

LANCOM Reference Manual LCOS 5.00

© 2005 LANCOM Systems GmbH, Wuerselen (Germany)

While the information in this manual has been compiled with great care, it may not be deemed an assurance of product characteristics. LANCOM Systems shall be liable only to the degree specified in the terms of sale and delivery.

The reproduction and distribution of the documentation and software supplied with this product and the use of its contents is subject to written authorization from LANCOM Systems. We reserve the right to make any alterations that arise as the result of technical development.

Trademarks

Windows[®], Windows NT[®] and Microsoft[®] are registered trademarks of Microsoft, Corp.

This product includes software developed by the OpenSSL Project for use in the OpenSSL Toolkit <http://www.openssl.org/>.

The LANCOM Systems logo and the name LANCOM are registered trademarks of LANCOM Systems GmbH. All other names mentioned may be trademarks or registered trademarks of their respective owners.

Subject to change without notice. No liability for technical errors or omissions.

LANCOM Systems GmbH
Adenauerstrasse 20/B2
Adenauerstr. 20/B2
Germany

www.lancom.de

LANCOM Reference Manual LCOS 5.00, revision 2

Wuerselen, July 19, 2005

Contents

1 System design	17
1.1 Introduction	17
2 Configuration and management	19
2.1 Configuration tools and approaches	19
2.2 Configuration software	19
2.3 Searching and configuring devices	20
2.4 Configuration using different tools	21
2.4.1 LANconfig	21
2.4.2 WEBconfig	23
2.4.3 Telnet	25
2.4.4 TFTP	29
2.4.5 SNMP	30
2.4.6 Encrypted configuration with SSH access	31
2.4.7 ISDN Remote configuration via Dial-Up Network	32
2.5 Working with configuration files	36
2.6 New firmware with LANCOM Systems FirmSafe	37
2.6.1 This is how LANCOM Systems FirmSafe works	37
2.6.2 How to load new software	38
2.7 How to reset the device?	40
2.8 Managing rights for different administrators	40
2.8.1 Rights for the administrators	40
2.8.2 Administrators' access via TFTP and SNMP	42
2.8.3 Configuration of user rights	43
2.8.4 Limitation of the configuration commands	45
2.9 Multiple loopback addresses	46
3 Network management with the LANtools	48
3.1 Project management with LANconfig	48
3.1.1 Directory structure	49
3.1.2 Multithreading	50
3.1.3 Manual and automatic searches for firmware updates	51
3.1.4 Password protection for SNMP read-only access.	53

3.2 Scripting	54
3.2.1 Applications	54
3.2.2 Scripting function	55
3.2.3 Generating script files	56
3.2.4 Uploading configuration commands and script files	58
3.2.5 Multiple parallel script sessions	61
3.2.6 Scripting commands	61
3.3 Group configuration with LANconfig	65
3.3.1 Create a group configuration	65
3.3.2 Update device configurations	67
3.3.3 Update group configurations	68
3.3.4 Using multiple group configurations	68
3.4 Display functions in LANmonitor	69
3.5 LANmonitor—know what's going on	71
3.5.1 Extended display options	72
3.5.2 Enquiry of the CPU and Memory utilization over SNMP	73
3.5.3 Monitor Internet connection	73
3.6 Visualization of larger WLANs with WLANmonitor	75
3.6.1 Start the LANCOM WLANmonitor	76
3.6.2 Search for access points	76
3.6.3 Add access points	77
3.6.4 Organize access points	77
4 Diagnosis	79
4.1 Trace information—for advanced users	79
4.1.1 How to start a trace	79
4.1.2 Overview of the keys	80
4.1.3 Overview of the parameters	80
4.1.4 Combination commands	81
4.1.5 Trace filters	81
4.1.6 Examples of traces	83
4.1.7 Recording traces	83
4.2 SYSLOG storage in the device	84
4.2.1 Activate SYSLOG module	84
4.2.2 Configuring the SYSLOG client	84
4.2.3 Read-out SYSLOG messages	85
4.3 The ping command	86
4.4 Monitoring the switch	87

4.5	Cable testing	88
5	Security	90
5.1	Protection for the configuration	90
5.1.1	Password protection	90
5.1.2	Login barring	92
5.1.3	Restriction of the access rights on the configuration	92
5.2	Protecting the ISDN connection	96
5.2.1	Identification control	97
5.2.2	Callback	98
5.3	Anti-Theft Protection with the ISDN Location Check	99
5.3.1	Configuration of the ISDN Location Check	99
5.3.2	Status request of the ISDN Location Check	100
5.4	The security checklist	101
6	Routing and WAN connections	105
6.1	General information on WAN connections	105
6.1.1	Bridges for standard protocols	105
6.1.2	What happens in the case of a request from the LAN?	105
6.2	IP routing	106
6.2.1	The IP routing table	107
6.2.2	Policy-based routing	109
6.2.3	Local routing	110
6.2.4	Dynamic routing with IP RIP	111
6.2.5	SYN/ACK speedup	114
6.3	Configuration of remote stations	115
6.3.1	Peer list	115
6.3.2	Layer list	117
6.4	IP masquerading	118
6.4.1	Simple masquerading	119
6.4.2	Inverse masquerading	121
6.4.3	De-Militarized Zone (DMZ)	122
6.4.4	Unmasked Internet access for server in the DMZ	123
6.5	Multi-PPPoE	125
6.5.1	Example application: Home office with private Internet access	125
6.5.2	Configuration	125

6.6	Load balancing	126
6.6.1	DSL port mapping	127
6.6.2	Direct DSL channel bundling	130
6.6.3	Dynamic load balancing	130
6.6.4	Static load balancing	131
6.6.5	Configuration of load balancing	132
6.7	N:N mapping	135
6.7.1	Application examples	135
6.7.2	Configuration	138
6.8	Establishing connection with PPP	142
6.8.1	The protocol	142
6.8.2	Everything o.k.? Checking the line with LCP	143
6.8.3	Assignment of IP addresses via PPP	144
6.8.4	Settings in the PPP list	145
6.9	DSL Connection with PPTP	146
6.10	Extended connection for flat rates—Keep-alive	147
6.11	Callback functions	147
6.11.1	Callback for Microsoft CBCP	147
6.11.2	Fast callback using the LANCOM Systems process	149
6.11.3	Callback with RFC 1570 (PPP LCP extensions)	149
6.11.4	Overview of configuration of callback function	149
6.12	ISDN Channel bundling with MLPPP	150
6.13	Operating a modem over the serial interface	152
6.13.1	Introduction	152
6.13.2	System requirements	153
6.13.3	Installation	153
6.13.4	Set the serial interface to modem operation	154
6.13.5	Configuration of modem parameters	155
6.13.6	Direct entry of AT commands	157
6.13.7	Statistics	157
6.13.8	Trace output	158
6.13.9	Configuration of remote sites for V.24 WAN interfaces	158
6.13.10	Configuration of a backup connection on the serial interface	159
6.13.11	Contact assignment of LANCOM modem adapter kit	160
6.14	Manual definition of the MTU	161
6.14.1	Configuration	161
6.14.2	Statistics	161

7 Firewall	163
7.1 Threat analysis	163
7.1.1 The dangers	163
7.1.2 The ways of the perpetrators	164
7.1.3 The methods	164
7.1.4 The victims	164
7.2 What is a Firewall?	165
7.2.1 Tasks of a Firewall	166
7.2.2 Different types of Firewalls	166
7.3 The LANCOM Firewall	171
7.3.1 How the LANCOM Firewall inspects data packets	171
7.3.2 Special protocols	175
7.3.3 General settings of the Firewall	177
7.3.4 Parameters of Firewall rules	180
7.3.5 Alerting functions of the Firewall	185
7.3.6 Strategies for Firewall settings	189
7.3.7 Hints for setting the Firewall	191
7.3.8 Configuration of Firewall rules	194
7.3.9 Firewall diagnosis	203
7.3.10 Firewall limitations	210
7.4 Protection against break-in attempts: Intrusion Detection	211
7.4.1 Examples for break-in attempts	211
7.4.2 Configuration of the IDS	211
7.5 Protection against "Denial of Service" attacks	212
7.5.1 Examples of Denial of Service Attacks	213
7.5.2 Configuration of DoS blocking	215
7.5.3 Configuration of ping blocking and Stealth mode	216
8 Quality of Service	218
8.1 Why QoS?	218
8.2 Which data packets to prefer?	218
8.2.1 Guaranteed minimum bandwidths	220
8.2.2 Limited maximum bandwidths	221
8.3 The queue concept	222
8.3.1 Queues in transmission direction	222
8.3.2 Queues for receiving direction	224
8.4 Reducing the packet length	224
8.5 QoS parameters for Voice over IP applications	226

8.6	QoS in sending or receiving direction	229
8.7	QoS configuration	230
8.7.1	Evaluating ToS and DiffServ fields	230
8.7.2	Defining minimum and maximum bandwidths	232
8.7.3	Adjusting transfer rates for interfaces	233
8.7.4	Sending and receiving direction	234
8.7.5	Reducing the packet length	235
9	Virtual Private Networks—VPN	237
9.1	What does VPN offer?	237
9.1.1	Private IP addresses on the Internet?	239
9.1.2	Secure communications via the Internet?	239
9.2	LANCOM VPN: an overview	240
9.2.1	VPN example application	240
9.2.2	LANCOM VPN functions	241
9.3	VPN connections in detail	242
9.3.1	LAN-LAN coupling	242
9.3.2	Dial-in connections (Remote Access Service)	243
9.4	What is LANCOM Dynamic VPN?	244
9.4.1	A look at IP addressing	244
9.4.2	This is how LANCOM Dynamic VPN works	245
9.4.3	Information to the Dynamic VPN registration	250
9.5	Configuration of VPN connections	251
9.5.1	VPN tunnel: Connections between VPN gateways	251
9.5.2	Set up VPN connections with the Setup Wizard	252
9.5.3	Inspect VPN rules	253
9.5.4	Manually setting up VPN connections	254
9.5.5	IKE config mode	255
9.5.6	Prepare VPN network relationships	257
9.5.7	Configuration with LANconfig	259
9.5.8	Configuration with WEBconfig	264
9.5.9	Diagnosis of VPN connections	267

9.6 Working with digital certificates	267
9.6.1 Basics	267
9.6.2 Advantages of certificates	272
9.6.3 Structure of certificates	272
9.6.4 Security	275
9.6.5 Certificates for establishing VPN connections	275
9.6.6 Certificates from certificate service providers	277
9.6.7 Establishing a proprietary CA	277
9.6.8 Requesting a certificate with Stand-alone Windows CA	278
9.6.9 Export the certificate to a PKCS#12 file	280
9.6.10 Create certificates with OpenSSL	283
9.6.11 Upload certificates to the LANCOM	285
9.6.12 Set up VPN connections to support certificates	286
9.6.13 Set up certificate-based VPN connections with the Setup Wizard	290
9.6.14 Set up LANCOM Advanced VPN Client for certificate connections	294
9.6.15 Diagnosis of VPN certificate connections	296
9.7 Specific examples of connections	296
9.7.1 Static/static	297
9.7.2 Dynamic/static	298
9.7.3 Static/dynamic (with LANCOM Dynamic VPN)	298
9.7.4 Dynamic/dynamic (with LANCOM Dynamic VPN)	300
9.8 VPN connections: High availability with VPN load balancing	301
9.8.1 Multiple VPN gateway addresses	301
9.8.2 Configuration	302
9.9 How does VPN work?	304
9.9.1 IPSec—The basis for LANCOM VPN	304
9.9.2 Alternatives to IPSec	305
9.10 The standards behind IPSec	306
9.10.1 IPSec modules and their tasks	306
9.10.2 Security Associations – numbered tunnels	306
9.10.3 Encryption of the packets – the ESP protocol	306
9.10.4 Authentication – the AH protocol	308
9.10.5 Key management – IKE	311
10 Virtual LANs (VLANs)	313
10.1 What is a Virtual LAN?	313

10.2	This is how a VLAN works	313
10.2.1	Frame tagging	314
10.2.2	Conversion within the LAN interconnection	315
10.2.3	Application examples	316
10.3	Configuration of VLANs	317
10.3.1	The network table	318
10.3.2	The port table	318
10.3.3	Configuration with LANconfig	319
10.3.4	Configuration with WEBconfig or Telnet	320
11	Wireless LAN – WLAN	322
11.1	What is a Wireless LAN?	322
11.1.1	Standardized radio transmission by IEEE	322
11.1.2	Operation modes of Wireless LANs and base stations	324
11.2	Development of WLAN security	330
11.2.1	Some basic concepts	331
11.2.2	WEP	332
11.2.3	WEPplus	333
11.2.4	EAP and 802.1x	333
11.2.5	TKIP and WPA	335
11.2.6	AES and 802.11i	337
11.2.7	Summary	338
11.3	Protecting the wireless network	339
11.3.1	LEPS—LANCOM Enhanced Passphrase Security	340
11.3.2	Standard WEP encryption	342
11.4	Configuration of WLAN parameters	342
11.4.1	WLAN security	342
11.4.2	General WLAN settings	351
11.4.3	WLAN routing (isolated mode)	352
11.4.4	The physical WLAN interfaces	352
11.4.5	The logical WLAN interfaces	360
11.4.6	Additional WLAN functions	363
11.5	IEEE 802.11i for point-to-point connections in the WLAN	365
11.5.1	More security in P2P mode	365
11.5.2	Configuration	366

11.6	Establishing outdoor wireless networks	369
11.6.1	Geometrical layout of the transmission path	369
11.6.2	Antenna power	371
11.6.3	Emitted power and maximum distance	374
11.6.4	Transmission power reduction	376
12	High availability – backup solutions	377
12.0.1	How is a network-connection disturbance detected?	377
12.0.2	High-availability of lines – backup connections	381
12.0.3	High-availability of gateways – redundant gateways with VPN load balancing	383
12.0.4	High-availability of the Internet access – Multi-PPPoE	384
12.0.5	Example applications	384
13	Office communications with LANCAPI	388
13.1	What are the advantages of LANCAPI?	388
13.2	The client and server principle	388
13.2.1	Configuring the LANCAPI server	389
13.2.2	Installing the LANCAPI client	391
13.2.3	Configuration of the LANCAPI clients	391
13.3	How to use the LANCAPI	392
13.4	The LANCOM Systems CAPI Faxmodem	392
13.5	LANCOM Faxmodem option	393
13.6	Provided B channel protocols	393
14	More services	395
14.1	Automatic IP address administration with DHCP	395
14.1.1	The DHCP server	395
14.1.2	DHCP—'on', 'off', 'auto', 'client' or 'forwarding'?	396
14.1.3	How are the addresses assigned?	397
14.2	DNS	400
14.2.1	What does a DNS server do?	400
14.2.2	DNS forwarding	401
14.2.3	Setting up the DNS server	402
14.2.4	URL blocking	405
14.2.5	Dynamic DNS	406

14.3	Call charge management	408
14.3.1	Connection limits for DSL and cable modem	408
14.3.2	Charge-based ISDN connection limits	410
14.3.3	Time dependent ISDN connection limit	410
14.3.4	Settings in the charge module	411
14.4	The SYSLOG module	411
14.4.1	Setting up the SYSLOG module	412
14.4.2	Example configuration with LANconfig	412
14.5	Time server for the local net	414
14.5.1	Configuration of the time server under LANconfig	414
14.5.2	Configuration of the time server with WEBconfig or Telnet	415
14.5.3	Configuring the NTP clients	415
14.6	Scheduled Events	416
14.6.1	Regular Execution of Commands	416
14.6.2	The cron table	417
14.6.3	Configuring the time-controlled rules	418
14.7	Port mapping	419
14.7.1	Free translation of TCP/IP ports on masked connections	419
14.7.2	Configuration	420
15	Appendix	423
15.1	Error messages in LANmonitor	423
15.1.1	General error messages	423
15.1.2	VPN error messages	423
15.2	SNMP Traps	427
15.3	Radio channels	428
15.3.1	Radio channels in the 2,4 GHz frequency band	428
15.3.2	Radio channels in the 5 GHz frequency band	429
15.3.3	Radio channels and frequency ranges for Indoor and Outdoor operating	430
15.4	RFCs supported	433
15.5	Glossary	434
15.6	Overview of functions for LANCOM models and LCOS* versions	440

1 Preface

New functions in LCOS version 4.00

- ▶ 'Encrypted configuration with SSH access' →page 31
- ▶ 'VPN connections: High availability with VPN load balancing' →page 301
- ▶ 'Managing rights for different administrators' →page 40
- ▶ 'Manual definition of the MTU' →page 161
- ▶ 'LEPS—LANCOM Enhanced Passphrase Security' →page 340
- ▶ 'Standard WEP encryption' →page 342
- ▶ 'Port mapping' →page 419
- ▶ 'Multiple loopback addresses' →page 46
- ▶ 'IEEE 802.11i for point-to-point connections in the WLAN' →page 365
- ▶ 'Multi-PPPoE' →page 125
- ▶ 'IKE config mode' →page 255
- ▶ 'SYSLOG storage in the device' →page 84

New functions in LCOS version 4.10

- ▶ 'High availability – backup solutions' →page 377
- ▶ 'Operating a modem over the serial interface' →page 152
- ▶ 'The ping command' →page 86
- ▶ 'Loading firmware, script or device configuration over TFTP' →page 29

New functions in LCOS version 5.00

- ▶ 'Scripting' →page 54
- ▶ 'Working with digital certificates' →page 267
- ▶ 'Address Adaption' →page 358
- ▶ 'Client Bridge Support' →page 359
- ▶ 'DSL port mapping' →page 127
- ▶ 'Dynamic load balancing' →page 130
- ▶ 'Policy-based routing' →page 109
- ▶ 'Monitoring the switch' →page 87
- ▶ 'Anti-Theft Protection with the ISDN Location Check' →page 99
- ▶ 'Group configuration with LANconfig' →page 65
- ▶ 'Visualization of larger WLANs with WLANmonitor' →page 75
- ▶ 'Automatic selection of 5 Ghz WLAN channels over DFS with a "blacklist" and "whitelist".' →page 354

User's manual and reference manual

The documentation of your device consists of two parts: The user's manual and the reference manual.

- ▶ The hardware of the LANCOM devices is documented in the respective user's manuals. Apart from a description of the specific feature set of the different models, you find in the user's manual information about interfaces and display elements of the devices, as well as instructions for basic configuration by means of the wizards.
- ▶ You are now reading the reference manual. The reference manual describes all functions and settings of the current version of LCOS, the operating system of all LANCOM routers and LANCOM Wireless Access Points. The reference manual refers to a certain software version, but not to a special hardware.

It completes the user's manual and describes topics in detail, which are valid for several models simultaneously. These are for example:

- ▷ Systems design of the LCOS operating system
- ▷ Configuration
- ▷ Management
- ▷ Diagnosis
- ▷ Security
- ▷ Routing and WAN functions
- ▷ Firewall
- ▷ Quality of Service (QoS)
- ▷ Virtual Private Networks (VPN)
- ▷ Virtual Local Networks (VLAN)
- ▷ Wireless Networks
- ▷ LANCAPI
- ▷ Further server services (DHCP, DNS, charge management)

LCOS, the operating system of LANCOM devices

All LANCOM routers and LANCOM Wireless Access Points use the same operating system: LCOS. The operating system developed by LANCOM Systems itself is not attackable from the outside, and thus offers high security. The consistent use of LCOS ensures a comfortable and constant operation of all LANCOM products. The extensive feature set is available throughout all LANCOM products (provided respective support by hardware), and continuously receives further enhancements by free, regular software updates.

This reference manual applies to the following definitions of software, hardware and manufacturers:

- ▶ 'LCOS' describes the device-independent operating system
- ▶ 'LANCOM' stands as generic term for all LANCOM routers and LANCOM Wireless Access Points
- ▶ 'LANCOM Systems' stands as shortened form for the manufacturer, LANCOM Systems GmbH, Germany

Validity

The present reference manual applies to all LANCOM routers and LANCOM Wireless Access Points with firmware version 5.00 or better.

The functions and settings described in this reference manual are not supported by all models and/or all firmware versions. A table can be found in the appendix denoting the individual functions, from which firmware version they are supported in the respective devices ('Overview of functions for LANCOM models and LCOS* versions' →page 366).

Illustrations of devices, as well as screenshots always represent just examples, which need not necessarily correspond to the actual firmware version.

Security settings

For a carefree use of your device, we recommend to carry out all security settings (e.g. Firewall, encryption, access protection, charge lock), which are not already activated at the time of purchase of your device. The LANconfig wizard 'Check Security Settings' will support you accomplishing this. Further information regarding this topic can be found in chapter 'Security' →page 90.

We ask you additionally to inform you about technical developments and actual hints to your product on our Web page www.lancom.de, and to download new software versions if necessary.

This documentation was compiled ...

...by several members of our staff from a variety of departments in order to ensure you the best possible support when using your LANCOM product.

In case you encounter any errors, or just want to issue critics or enhancements, please do not hesitate to send an email directly to:

info@lancom.de

Our online services (www.lancom.de) are available to you around the clock should you have any queries regarding the topics discussed in this manual or require any further support. In addition, support from LAN-

COM Systems is also available to you. Telephone numbers and contact information for LANCOM Systems support can be found on a separate insert, or at the LANCOM Systems website.

Notes symbols

Very important instructions. If not followed, damage may result.

Important instruction should be followed.

Additional instructions which can be helpful, but are not required.

2 System design

2.1 Introduction

The LANCOM operating system LCOS is a collection of different software modules, the LANCOM devices themselves have different interfaces to the WAN and LAN. Depending on the particular application, data packets flow through different modules on their way from one interface to another.

The following block diagram illustrates in abstract the general arrangement of LANCOM interfaces and LCOS modules. In the course of this reference manual the descriptions of the individual functions will refer to this illustration to show important connections of the particular applications and to deduce the resulting consequences.

The diagram can thus explain for which data streams the firewall comes into play, or, in case of address translations (IP masquerading or N:N mapping), at which place which addresses are valid.

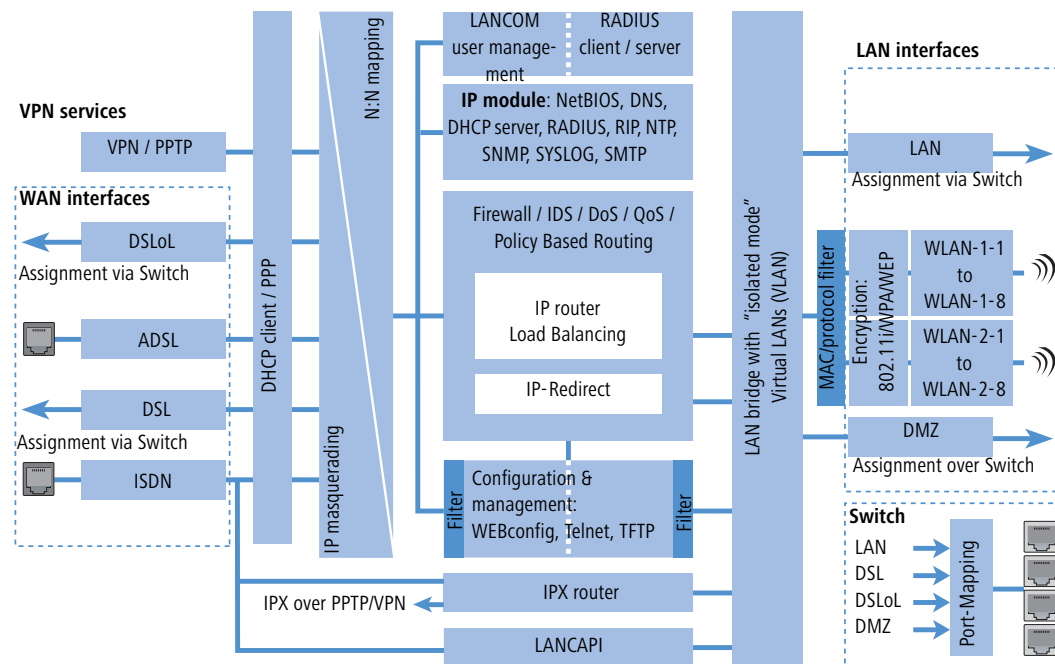

Notes regarding the respective modules and interfaces:

- ▶ The IP router takes care of routing data on IP connections between the interfaces from LAN and WAN.
- ▶ With IP redirect requests in the LAN are redirected to a specific computer
- ▶ The firewall (with the services "Intrusion Detection", "Denial of Service" and "Quality of Service") encloses the IP router like a shield. All connections via the IP router automatically flow through the firewall as well.

▷ Introduction

- ▶ LANCOM devices provide either a separate LAN interface or an integrated switch with multiple LAN interfaces as interfaces to the LAN.
- ▶ LANCOM Wireless access points resp. LANCOM routers with wireless modules offer additionally one or, depending on the respective model, also two wireless interfaces for the connection of Wireless LANs. Depending on the model every wireless interface can build up to eight different wireless networks ("multi SSID").
- ▶ A DMZ interface enables for some models a 'demilitarized zone' (DMZ), which is also physically separated within the LAN bridge from other LAN interfaces.
- ▶ The LAN bridge provides a protocol filter that enables blocking of dedicated protocols on the LAN. Additionally, single LAN interfaces can be separated by the "isolated mode". Due to VLAN functions, virtual LANs may be installed in the LAN bridge, which permit the operating of several logical networks on a physical cabling.
- ▶ Applications can communicate with different IP modules (NetBIOS, DNS, DHCP server, RADIUS, RIP, NTP, SNMP, SYSLOG, SMTP) either via the IP router, or directly via the LAN bridge.
- ▶ The functions "IP masquerading" and "N:N mapping" provide suitable IP address translations between private and public IP ranges, or also between multiple private networks.
- ▶ Provided according authorization, direct access to the configuration and management services of the devices (WEBconfig, Telnet, TFTP) is provided from the LAN and also from the WAN side. These services are protected by filters and login barring, but **do not** require any processing by the firewall. Nevertheless, a direct access from WAN to LAN (or vice versa) using the internal services as a bypass for the firewall is **not** possible.
- ▶ The IPX router and the LANCAPI access on the WAN side only the ISDN interface. Both modules are independent from the firewall, which controls only data traffic through the IP router.
- ▶ The VPN services (including PPTP) enable data encryption in the Internet and thereby enable virtual private networks over public data connections.
- ▶ Depending on the specific model, either xDSL/Cable, ADSL or ISDN are available as different WAN interfaces.
- ▶ The DSLoL interface (DSL over LAN) is no physical WAN interface, but more a "virtual WAN interface". With appropriate LCOS settings, it is possible to use on some models a LAN interface as an **additional** xDSL/Cable interface.

3 Configuration and management

This section will show you the methods and ways you can use to access the device and specify further settings. You will find descriptions on the following topics:

- ▶ Configuration tools
- ▶ Monitoring and diagnosis functions of the device and software
- ▶ Backup and restoration of entire configurations
- ▶ Installation of new firmware in the device

3.1 Configuration tools and approaches

LANCOM are flexible devices that support a variety of tools (i.e. software) and approaches (in the form of communication options) for their configuration. First, a look at the approaches.

You can connect to an LANCOM with three different access methods (according to the connections available).

- ▶ Through the connected network (LAN as well as WAN—inband)
- ▶ Through the configuration interface (config interface) on the rear of the router (also known as outband)
- ▶ Remote configuration via ISDN access or modem (analog or GSM with LANCOM Modem Adapter Kit)

What is the difference between these three possibilities?

On one hand, the availability: Configuration via outband is always available. Inband configuration is not possible, however, in the event of a network fault. Remote configuration is also dependent on an ISDN connection.

On the other hand, whether or not you will need additional hardware and software: The inband configuration requires one of the computers already available in the LAN or WAN, as well as only one suitable software, such as LANconfig or WEBconfig (see following section). In addition to the configuration software, the outband configuration also requires a the computers with a serial port. The preconditions are most extensive for ISDN remote configuration: In addition to an ISDN capable LANCOM, an ISDN card is needed in the configuration PC or alternatively, access via LANCAPi to an additional LANCOM that is ISDN capable.

3.2 Configuration software

Situations in which the device is configured vary—as do the personal requirements and preferences of the person doing the configuration. LANCOM routers thus feature a broad selection of configuration software:

- ▶ **LANconfig** – nearly all parameters of the LANCOM can be set quickly and with ease using this menu-based application. Outband, inband and remote configuration are supported, even for multiple devices simultaneously.
- ▶ **WEBconfig** – this software is permanently installed in the router. All that is required on the workstation used for the configuration is a web browser. WEBconfig is thus independent of operating systems. Inband and remote configuration are supported.

▷ Searching and configuring devices

- ▶ **SNMP** – device-independent programs for the management of IP networks are generally based on the SNMP protocol. It is possible to access the LANCOM inband and via remote configuration using SNMP.
- ▶ **Terminal program, Telnet** – an LANCOM can be configured with a terminal program via the config interface (e.g. HyperTerminal) or within an IP network (e.g. Telnet).
- ▶ **TFTP** – the file transfer protocol TFTP can also be used within IP networks (inband and remote configuration).

The following table shows, how you can use the configuration:

Configuration software	LAN, WAN, WLAN (Inband)	Config Interface (Outband)	ISDN remote configuration	Analog dail-in (with LANCOM Modem Adapter Kit)
LANconfig	Yes	Yes	Yes	Yes
WEBconfig	Yes	No	Yes	Yes
SNMP	Yes	No	Yes	Yes
Terminal program	No	Yes	No	No
Telnet	Yes	No	No	No
TFTP	Yes	No	Yes	Yes

 Please note that all procedures access the same configuration data. For example, if you change the settings in LANconfig, this will also have a direct effect on the values under WEBconfig and Telnet.

3.3 Searching and configuring devices

 Always switch on your device first before starting the PC for configuration.

A Router or an Access Point can be configured in the following ways (provided that the model is equipped with the according interface):

- ▶ Via the local network (LAN) .
- ▶ Via the wireless network (WLAN) , if the WLAN encryption (e.g. WEP) of a device with a wireless interface and in the configuration PC has been adjusted correctly and/or has been deactivated.
- ▶ Via the serial configuration interface .
- ▶ Via a ISDN connection .

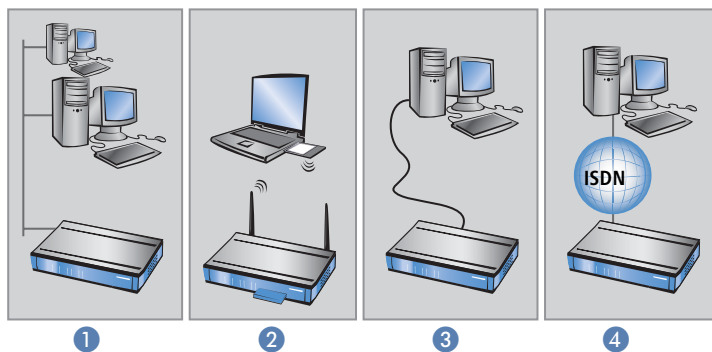

3.4 Configuration using different tools

3.4.1 LANconfig

Start LANconfig by, for example, using the Windows Start menu: **Start ▶ Programs ▶ LANCOM ▶ LANconfig**. LANconfig will now automatically search for devices on the local network. It will automatically launch the setup wizard if a device which has not yet been configured is found on the local area network LANconfig.

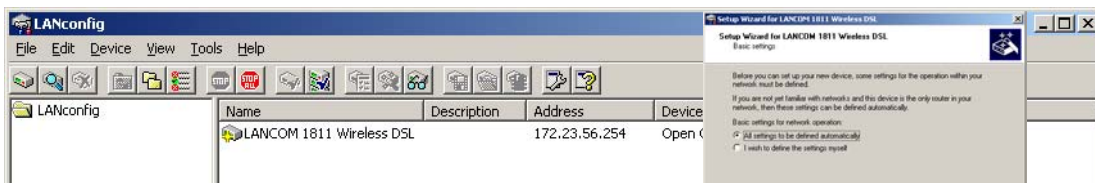

If the firewall is activated the LANconfig might not be able to find the new device in the LAN. In this occasion deactivate the firewall whilst the configuration.

Your LANCOM device is equipped with an extensive firewall and protects your computer even if no further firewall is active.

Find new devices

Click on the **Find** button or call up the command with **Device ▶ Find** to initiate a search for a new device manually. LANconfig will then prompt for a location to search. You will only need to specify the local area network if using the inband solution, and then you're off.

Once LANconfig has finished its search, it displays a list of all the devices it has found, together with their names and, perhaps a description, the IP address and its status

▷ Configuration using different tools

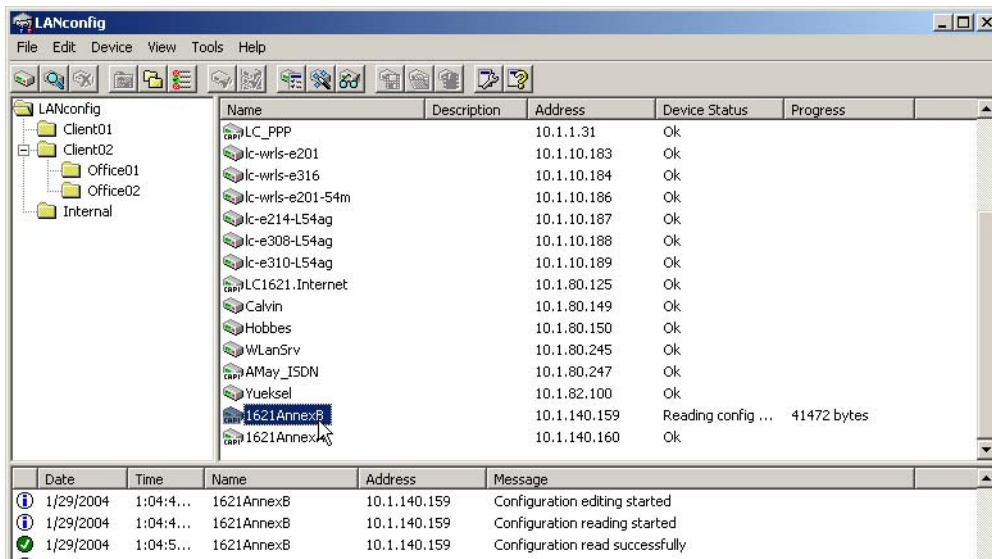

The expanded range of functions for professionals

Two different display options can be selected for configuring the devices with LANconfig:

- ▶ The 'Simple configuration display' mode only shows the settings required under normal circumstances.
- ▶ The 'Complete configuration display' mode shows all available configuration options. Some of them should only be modified by experienced users.

Select the display mode in the **View ▶ Options** menu.

Double-clicking the entry for the highlighted device and then clicking the **Configure** button or the **Device ▶ Configure** option reads the device's current settings and displays the 'General' configuration selection.

The integrated Help function

The remainder of the program's operation is self-explanatory or you can use the online help. You can click on the 'Help' button top right in any window or right-click on an unclear term at any time to call up context-sensitive help.

Management of multiple devices

LANconfig supports multi device remote management. Simply select the desired devices, and LANconfig performs all actions for all selected devices then, one after the other. The only requirement: The devices must be of the same type.

In order to support an easy management, the devices can be grouped together. Therefore, ensure to enable 'Folder Tree' in the View menu, and group the devices by 'drag and drop' into the desired folders.

LANconfig shows only those parameters that are suitable for multi device configuration when more than one device is selected, e.g. MAC Access Control Lists for all LANCOM Wireless Access Points.

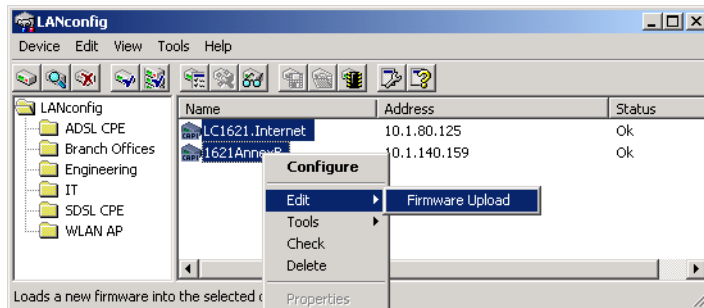

3.4.2 WEBconfig

You can use any web browser, even text-based, for basic setup of the device. The WEBconfig configuration application is integrated in the LANCOM. All you need is a web browser in order to access WEBconfig.

Functions with any web browser

WEBconfig offers setup wizards similar to LANconfig and has all you need for easy configuration of the LANCOM—contrary to LANconfig but under all operating systems for which a web browser exists.

A LAN or WAN connection via TCP/IP must be established to use WEBconfig. WEBconfig is accessed by any web browser via the IP address of the LANCOM, via the name of the device (if previously assigned), or via any name if the device has not been configured yet.

`http://<IP address or device name>`

Secure with HTTPS

WEBconfig offers an encrypted transmission of the configuration data for secure (remote) management via HTTPS.

`https://<IP address or device name>`

For maximum security, please ensure to have installed the latest version of your Internet browser. For Windows 2000, LANCOM Systems recommends to use the "High Encryption Pack" or at least Internet Explorer 5.5 with Service Pack 2 or above.

▷ Configuration using different tools

Access to the device over WEBconfig

For the usage of WEBconfig the PC must be connected to the LAN or WAN over TCP/IP. WEBconfig runs with the help of a web browser and accesses the device either with the IP address of the LANCOM, with the name of the device (if already assigned) or with a any desired name, in case the device has not been configured yet.

The reaction of Routers and Access Points, as well as their accessibility for configuration via web browser is dependent on whether a DHCP server and a DNS server are already active in the LAN, and whether these two server processes exchange the assignment of IP addresses to symbolic names within the LAN between each other.

After powered on, unconfigured LANCOM devices check first, whether a DHCP server is already active in the LAN. Dependent on the situation, the device is able to switch on its own DHCP server or, alternatively, to activate its DHCP client mode. In this second operating mode, the device itself can obtain an IP address from a DHCP server already existing in the LAN.

Network without DHCP server

In a network without DHCP server, unconfigured LANCOM devices activate their own DHCP server service after starting, and assign appropriate IP addresses and gateway information to the other workstations within the LAN, provided that the workstations are set to obtain their IP address automatically (auto-DHCP). In this constellation, the device can be accessed with any web browser from each PC with activated auto-DHCP function through the name **LANCOM** or by its IP address **172.23.56.254**.

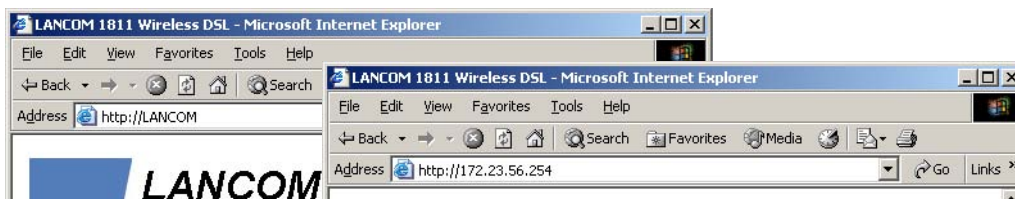

If the configuration PC does not obtain its IP address from the LANCOM DHCP server, figure out the current IP address of this PC (with **Start ▶ Execute ▶ cmd** and command **ipconfig** at the prompt under Windows 2000 or Windows XP, with **Start ▶ Execute ▶ cmd** and the command **wipipcfg** at the prompt under Windows Me and Windows 9x, or with the command **ifconfig** on the console under Linux). In this case, the LANCOM is reachable under the IP address **x.x.x.254** ("x" stands for the first three blocks in the IP address of the configuration PC).

Network with DHCP server

If a DHCP server is active in the LAN to assign IP addresses, an unconfigured LANCOM device will turn off its own DHCP server. It will change into DHCP client mode and will obtain an IP address from the DHCP server of the LAN. This IP address is not known at first. The accessibility of the device depends on the name resolution:

If there is a DNS server for name resolution in the LAN, which interchanges the assignment of IP addresses to names with the DHCP server, then the device can be accessed by the name "LANCOM <MAC address>" (e.g. "LANCOM-00a057xxxxx")

▷ Configuration using different tools

The MAC address can be found on a label at the bottom of the device.

- ▶ If there is no DNS server in the LAN, or it is not linked to the DHCP server, then the device can not be reached by the name. The following options remain in this case:
 - ▷ Figure out the DHCP-assigned IP address of the LANCOM by suitable tools and contact the device directly with this IP address.
 - ▷ Use LANconfig.
 - ▷ Connect a PC with a terminal program via the serial configuration interface to the device.

3.4.3 Telnet

Launching Telnet

Start configuration using Telnet, e.g. from the Windows command line with the command:

```
C:\>telnet 10.0.0.1
```

Telnet will then establish a connection with the device using the IP address.

After entering the password (if you have set one to protect the configuration), all configuration commands are available.

Linux and Unix also provide Telnet over SSL encoded connections. Depending on your distribution you might have to replace your version with one that provides SSL. The encoded Telnet connection is started with the command

```
C:\>telnet -z ssl 10.0.0.1 telnets
```

▷ Configuration using different tools

Change the language of the display.

The terminal can be set to English and German modes. The display language of your LANCOM is set to English at the factory. In the remaining documentation, all configuration commands will be provided in English. To change the display language to German, use the following commands:

Configuration tool	Run (when English is the selected language)
WEBconfig	Expert configuration ▶ Setup ▶ Config ▶ Language
Telnet	set /Setup/Config/Language German

Terminating Telnet

To terminate the configuration using Telnet, e.g. from the Windows command line with the command:

```
C:\>exit
```

The structure of the command line interface

The LANCOM command line interface is always structured as follows:

- ▶ **Status**
Contains all read-only statistics of the individual SW modules
- ▶ **Setup**
Contains all configurable parameters of all SW modules of the device
- ▶ **Firmware**
Contains all firmware-management relevant actions and tables
- ▶ **Other**
Contains dialling, boot, reset and upload actions

Command line reference

Navigating the command line can be accomplished by DOS and UNIX style commands as follows:

For executing some commands Supervisor rights are required.

Command	Description
beginscript	Begins script mode. In this state following entered commands are not directly transmitted into the configuration RAM of the LANCOM, but into the script memory of the device (LANCOM 'Scripting' →page 55).
cd [path]	Change the current directory. Certain abbreviations exists, e.g. "cd ../.." can be abbreviated to "cd ..." etc.
del [name]	Delete the table entry with the index <name>
default [-r] [path]	Resets single parameters, tables or hole indexes. Shows PATH on the directory of the index, the option -r (recursive) must be entered.

▷ Configuration using different tools

Command	Description
dir [path] list[path] ls [path] ll [path]	Display the contents of a directory. The detached parameter „-a“ additionally to the contents of the request shows the SNMP-ID. Thereby the output begins with the SNMP ID of the device, followed by the SNMP ID of the present menu. In front of the single entries you can then find the SNMP IDs of the subitems.
do [path] [parameters]	Execute the action [path] in the current directory. Additional parameters can be entered.
echo <ARG>...	Display argument on the console
exit/quit/x	Close the console session
feature <code>	Unlock the feature with the specified feature code
flash Yes/No	The changes of the configuration with the commands in the command line are written directly into the boot resistant Flash memory of the devices (flash yes). If the update of the configuration is inhibited by the Flash (flash no), the changes are only saved in the RAM and are deleted when booting ('flash Yes/No' →page 65).
history	Shows a list of the previously executed commands. With the command „!#“ the command of the list with the number (#) is directly executed: For instance „!3“ specifies the third command of the list.
killscript	Deletes the not yet processed contents of a script session. The script session is specified by it's name 'Scripting' →page 55
loadconfig	Load the configuration via TFTP client into the device
loadfirmware	Load firmware via TFTP client into the device
loadscript	Load script via TFTP client into the device
passwd	Change the passwords
passwd -n new [old]	Change Password (without prompt)
ping [IP address]	Issues an ICMP echo request to the specified IP address
readconfig	Display the complete configuration of the device in "readconfig" syntax
readmib	Display SNMP Management Information Base
readscript [-n] [-d] [-c] [-m] [path]	Display all commands and parameters, which are important for the configuration of the LANCOM in present state ('Scripting' →page 55).
repeat [VALUE] <command>	repeats command every VALUE seconds until terminated by new input
sleep [-u] Value[suffix]	Delays processing the configuration commands for a certain time or terminates them at a certain time. As a suffix s, m, or h for seconds, minutes or hours, without suffix the command works in milliseconds. With the option switch -u the sleep command time of the form MM/DD/YYYY hh:mm:ss (english) or the form DD.MM.YYYY hh:mm:ss (german) is used. The date as parameters is only accepted if the system time is set.
stop	stop ping
set [path] <value(s)>	Set a configuration item to the specified value. If the item is a table entry, multiple values must be given (one for each table column). A "*" as a value indicates that the column in question should be left at its previous value.
set [path]	Show which values are allowed for a configuration item. If [path] is empty, this is displayed for each item in the current directory.

▷ Configuration using different tools

Command	Description
setenv <NAME> <VALUE>	Set environment variable
unsetenv <NAME>	Remove environment variable
getenv <NAME>	Read out environment variable (no newline)
printenv	Dump environment variable
show <options>	Shows internal data. Run show ? for a list of available items, e.g. boot history, firewall filter rules, vpn rules and memory usage
sysinfo	Shows basic system information
testmail	Sends an e-Mail. Parameter see 'testmail ?'
time	Set time (DD.MM.YYYY hh:mm:ss)
trace [...]	Configures the trace output system for several modules, see 'How to start a trace' →page 79
who	List active sessions
writeconfig	Accept a new configuration in "readconfig" syntax. All subsequent lines are interpreted as configuration values until two blank lines in a row are encountered
writeflash	Load new firmware via TFTP
!!	Repeat previous command
!<num>	Repeat command <num>
!<prefix>	Repeat last command beginning with <prefix>
#<blank>	Comment

- ▶ PATH:
 - ▷ Qualifier for a menu or parameter separated by / or \
 - ▷ .. stands for upper level
 - ▷ . stands for current level
- ▶ VALUE:
 - ▷ Possible input
 - ▷ "" stands for an empty input
- ▶ NAME:
 - ▷ Sequence of _ 0..9 A..Z
 - ▷ first character must not be numeric
 - ▷ case does not matter
- ▶ All commands and directory/item names may be abbreviated as long as no ambiguity exists. For example, it is valid to shorten the "sysinfo" command to "sys" or a "cd Management" to "c ma". Not allowed would be "cd /s", since that could mean either "cd /Setup" or "cd /Status".

- ▶ Names with blanks in them must be enclosed in double quotes.
- ▶ Additionally, there is a command-specific help function available by calling functions with a question mark as the argument, i.e. entering "ping ?" displays the options for the built-in PING command.
- ▶ A complete listing of available commands for a particular device is available by entering '?' from the command line.

3.4.4 TFTP

Certain functions cannot be run at all, or not satisfactorily, with Telnet. These include all functions in which entire files are transferred, for example the uploading of firmware or the saving and restoration of configuration data. In this case TFTP is used.

TFTP is available by default under the Windows 2000 and Windows NT operating systems. It permits the simple transfer of files with other devices across the network.

The syntax of the TFTP call is dependent on the operating system. With Windows 2000 and Windows NT the syntax is:

```
tftp -i <IP address Host> [get|put] source [target]
```

With numerous TFTP clients the ASCII format is preset. Therefore, for the transfer of binary data (e.g. firmware) the binary transfer must usually be explicitly selected. This example for Windows 2000 and Windows NT shows you how to achieve this by using the '-i' parameter.

If the device is password protected, username and password needs to be inserted into the TFTP command. The file name is either made up of the master password and the command to be executed, or of the combined user name and password separated by a colon, plus with the command as a suffix. Thus a command sent by TFTP resembles the following:

- ▶ <Master password><Command> or
- ▶ <User name>:<Password>@<Command>

Further information concerning TFTP commands and user rights can be found in 'Rights for the administrators' →page 40 and 'Access with TFTP' →page 42.

Loading firmware, script or device configuration over TFTP

Instead of loading firmware or configuration files with LANconfig or WEBconfig onto a device, Telnet or SSH can directly load these files over a TFTP server. Using a TFTP server simplifies the administration of regular firmware and/or configuration updates in large installations.

For this purpose firmware files and configuration files are provided on a TFTP server, which works similar to a FTP server but applies a different protocol. The files on a TFTP server can be loaded with the following commands:

- ▶ LoadConfig
- ▶ LoadFirmware
- ▶ LoadScript

▷ *Configuration using different tools*

These commands can be used with following parameters:

- ▶ `-s <server IP address or server name>`
- ▶ `-f <directory and file name>`
 - In directory and file name the following variables are permitted:
 - ▷ `%m` - LAN MAC address (hexadecimal, no characters, no separators)
 - ▷ `%s` - serial number
 - ▷ `%n` - device name
 - ▷ `%l` - location
 - ▷ `%d` - device type

Examples:

The following example shows how a firmware file named 'LC-1811-5.00.0019.upx' in the directory 'LCOS/500' from a server with the IP address '192-168.2.200' is loaded onto the device:

- ▶ `LoadFirmware -s 192-168.2.200 -f LCOS/500/LC-1811-5.00.0019.upx`

The following example shows how a script matching to the MAC address from a server with the IP address '192-168.2.200' is loaded onto the device:

- ▶ `LoadScript -s 192-168.2.200 -f L%m.lcs`

If the case that the parameters `-s` and/or `-f` are not entered, the device uses standard values which are set under the directory `/setup/config/TFTP-Client`:

- ▶ `Config-address`
- ▶ `Config-filename`
- ▶ `Firmware-address`
- ▶ `Firmware-filename`

It is recommendable to use the standard values as long as the configuration and firmware update is continually saved under the same name and directory. Using this procedure the current files can be loaded with the commands `LoadConfig` and `LoadFirmware`.

3.4.5 SNMP

The Simple Network Management Protocol (SNMP V.1 as specified in RFC 1157) allows monitoring and configuration of the devices on a network from a single central instance.

There are a number of configuration and management programs that run via SNMP. Commercial examples are Tivoli, OpenView from Hewlett-Packard, SunNet Manager and CiscoWorks. In addition, numerous programs also exist as freeware and shareware.

Your LANCOM can export a so-called device MIB file (**M**anagement **I**nformation **B**ase) for use in SNMP programs.

Configuration tool	Run
WEBconfig	Get Device SNMP MIB (in main menu)
TFTP	tftp 10.0.0.1 get readmib file1

3.4.6 Encrypted configuration with SSH access

In addition to the option to configure a LANCOM with Telnet or a terminal program, LCOS version 4.00 and later provides an additional option of access via SSH. With a suitable SSH client such as PuTTY, you can set up an encrypted connection to the device and thus prevent the data being transferred during configuration from being intercepted within the network.

Start PuTTY (for example) and enter the LANCOM device's IP address as the host name. Use the command prompt that follows to log in by entering your user data.

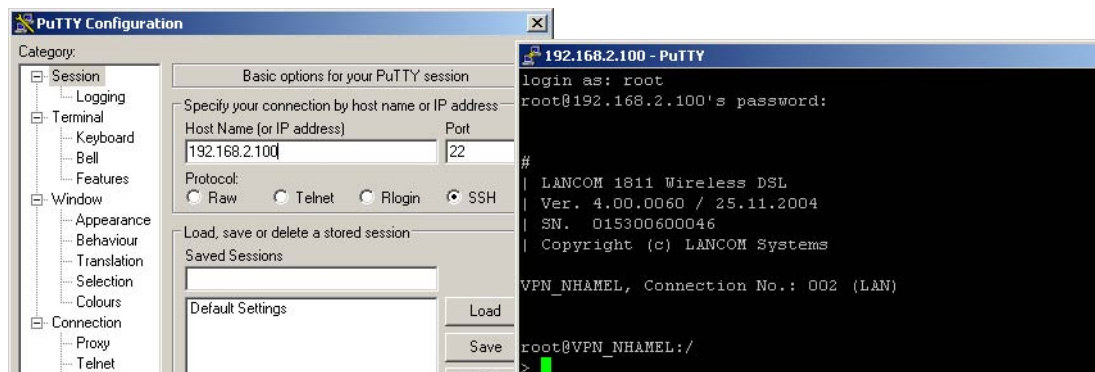

Alternatively, you can use LANconfig under **Tools ▶ Options ▶ Extras** to enter your SSH client as an "external program"; then start the SSH access with a right-mouseclick on the device and open **WEBconfig/Console session ▶ Open SSH session**.

▷ Configuration using different tools

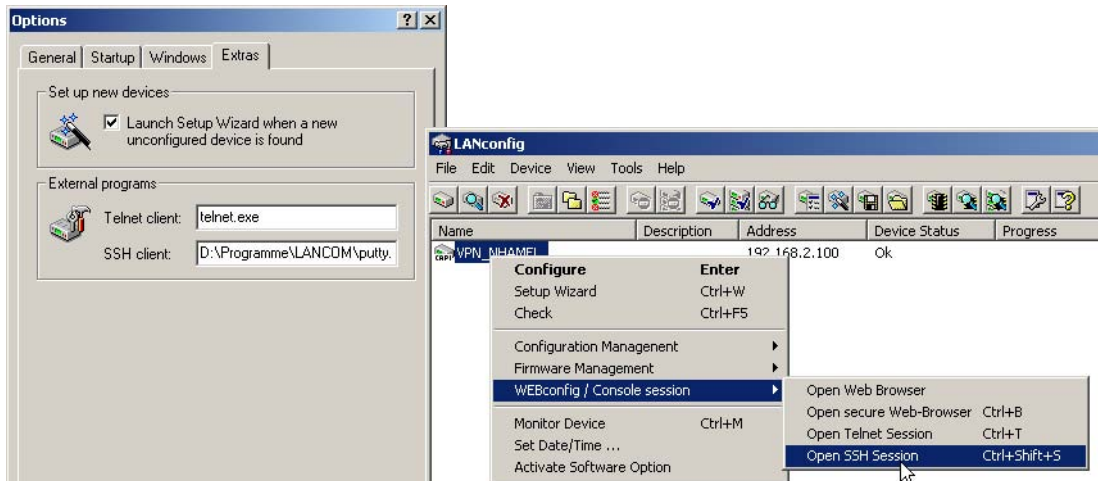

The configuration is carried out with the same commands as used under Telnet or other terminal program ('Command line reference' →page 26).

3.4.7 ISDN Remote configuration via Dial-Up Network

! The complete section on remote configuration applies only to LANCOM with ISDN interface or a serial interface (with LANCOM Modem Adapter Kit).

Configuring routers at remote sites is particularly easy using the remote configuration method via a Dial-Up Network from Windows. The device is accessible by the administrator immediately without any settings being made after it is switched on and connected to the ISDN interface. This means that you save a lot of time and costs when configuring at separate locations because you do not have to travel to the other network or instruct the staff on-site on configuring the router.

You can also reserve a special calling number for remote configuration. Then the support technician can always access the router even if it is really no longer accessible due to incorrect settings.

This is what you need for ISDN remote configuration

- ▶ An LANCOM with an ISDN connection
- ▶ A computer with a PPP client, e.g. Windows Dial-Up Network
- ▶ A program for inband configuration, e.g. LANconfig or Telnet
- ▶ A configuration PC with an ISDN card or access via *LANCAP1* to an LANCOM with ISDN access.

The first remote connection using Dial-Up Networking

For the remote connection of a LANCOM with LANconfig using Dial-Up Networking proceed as follows:

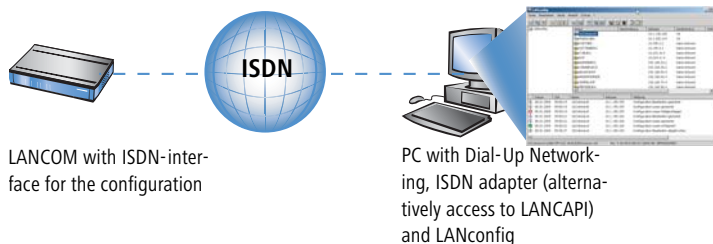

- ① In the LANconfig program select **Device ▶ New**, enable 'Dial-Up connection' as the connection type and enter the calling number of the ISDN interface to which the LANCOM is connected. If you wish, you can also enter the time period after which an idle connection is to be disconnected automatically.
- ② LANconfig now automatically generates a new entry in the Dial-Up Network. Select a device that supports PPP (e.g. the NDIS-WAN driver included with the LANCAP) for the connection and press **OK** to confirm.
- ③ Then the LANconfig program will display a new device with the name 'Unknown' and the dial-up call number as the address in the device list.

-
- ④  When an entry in the device list is deleted, the related connection in the Windows Dial-Up Network is also deleted.
 - ④ You can configure the device remotely just like all other devices. LANconfig establishes a dial-up connection enabling you to select a configuration.

-
- ④  Always provide additional protection for the settings of the device by setting a password by switching to the 'Security' tab in the 'Management' configuration section.

The first remote connection using a PPP client and Telnet

Instead of a remote configuration with LANconfig it is also possible to access over ISDN with Telnet. For a remote configuration of a LANCOM with Telnet over any PPP client proceed as follows:

▷ Configuration using different tools

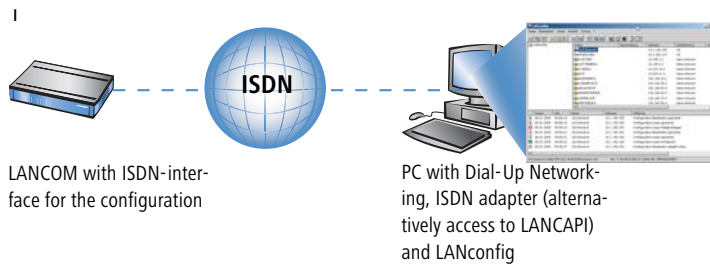

- ① Establish a connection to the LANCOM with your PPP client using the following details:
 - ▷ User name 'ADMIN'
 - ▷ The password selected in LANCOM
 - ▷ An IP address for the connection, only if required
- ② Open a Telnet session to the LANCOM. Use the following IP address for this purpose:
 - ▷ '172.17.17.18', if you have not defined an IP address for the PPP client. The LANCOM automatically uses this address if no other address has been defined. The PC making the call will respond to the IP '172.17.17.17'.
 - ▷ Raise the IP address of the PC by one, if you have defined an address. Example: You have set the IP '10.0.200.123' for the PPP client, the LANCOM then responds to '10.0.200.124'. Exception: If the digits '254' are at the end of the IP address, the router responds to 'x.x.x.1'.
- ③ You can configure the LANCOM remotely just like all other devices.

Always provide additional protection for the settings of the device by setting a password. Alternatively, enter the following command during a Telnet or terminal connection:

```
passwd
```

You will then be prompted to enter and confirm a new password.

The default layer for remote field installations

The PPP connection of any other remote site to the router, of course, will only succeed if the device answers every call with the corresponding PPP settings. This is the case using the factory default settings because the default protocol (default layer) is set to PPP.

You may, however, want to change the default layer for LAN-to-LAN connections, for example, to a different protocol after the first configuration run. Then the device will no longer take calls on the dial-up connection using the PPP settings. The solution to this is to agree upon a special calling number for configuration access:

The administrator access for ISDN remote management

If the device receives a call on this number, it will always use PPP, regardless of any other settings made on the router. Only a specific user name which is automatically entered by the LANconfig program during call establishment will be accepted during the PPP negotiations:

- ① Switch to the 'Admin' tab in the 'Management' configuration section.

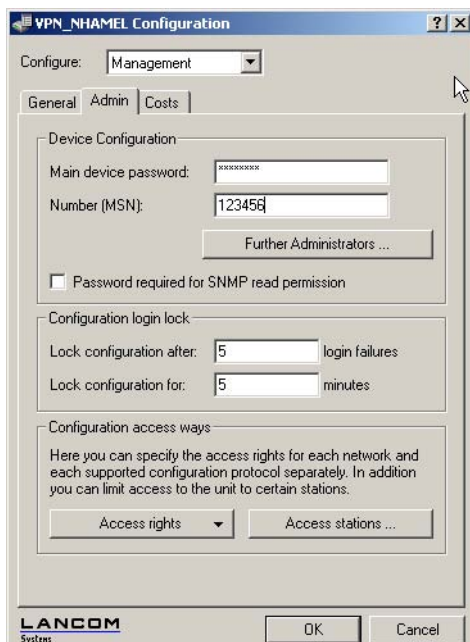

- ② Enter a number (MSN) at your location which is not being used for other purposes in the 'Device Configuration' area.

Alternatively, enter the following command:

```
set /setup/config/Farconfig 123456
```

As long as no MSN is entered for the configuration access, a non-configured LANCOM accepts the calls on all MSNs. As soon as the first change is saved in the configuration, the device only takes calls on the configured MSN!

If no MSN configuration is entered the remote access is switched off and the device is protected against access over ISDN.

▷ Working with configuration files

3.5 Working with configuration files

The current configuration of an LANCOM can be saved as a file and reloaded in the device (or in another device of the same type) if necessary.

Additionally, configuration files can be generated and edited offline for any LANCOM device, firmware option and software version:

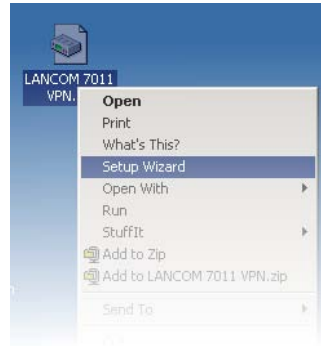
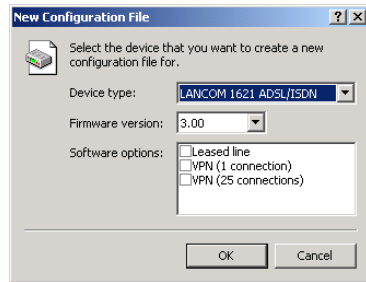

Backup copies of configuration

With this function you can create backup copies of the configuration of your LANCOM.

Convenient series configuration

However, even when you are faced with the task of configuring several LANCOM of the same type, you will come to appreciate the function for saving and restoring configurations. In this case you can save a great deal of work by first importing identical parameters as a basic configuration and then only making individual settings to the separate devices.

Running function

Configuration tool	Run
LANconfig	Device ▶ Configuration Management ▶ Save to File Device ▶ Configuration Management ▶ Restore from File Edit ▶ New Configuration File Edit ▶ Edit Configuration File Device ▶ Configuration Management ▶ Print ...
WEBconfig	Save Configuration ▶ Load Configuration (in main menu)
TFTP	tftp 10.0.0.1 get readconfig file1 tftp 10.0.0.1 put file1 writeconfig

3.6 New firmware with LANCOM Systems FirmSafe

The software for devices from LANCOM Systems is constantly being further developed. We have fitted the devices with a flash ROM which makes child's play of updating the operating software so that you can enjoy the benefits of new features and functions. No need to change the EPROM, no need to open up the case: simply load the new release and you're away.

3.6.1 This is how LANCOM Systems FirmSafe works

LANCOM Systems FirmSafe makes the installation of the new software safe: The used firmware is not simply overwritten but saved additionally in the device as a second firmware. Therewith your device is protected against the results of a power blackout or a disconnection while installing the firmware.

Of the two firmware versions saved in the device only one can ever be active. When loading a new firmware version the active firmware version is not overwritten. You can decide which firmware will be activated after the upload:

- ▶ 'Immediate': The first option is to load the new firmware and activate it immediately. The following situations can result:
 - ▷ The new firmware is loaded successfully and works as desired. Then all is well.
 - ▷ The device no longer responds after loading the new firmware. If an error occurs during the upload, the device automatically reactivates the previous firmware version and reboots the device.
- ▶ 'Login': To avoid problems with faulty uploads there is the second option with which the firmware is uploaded and also immediately booted.
 - ▷ In contrast to the first option, the device will wait for the adjusted firmsafe timeout (using WEBconfig in the menu **Expert Configuration ▶ Firmware ▶ Timeout-firmsafe**, using Telnet adjust with 'Firmware/Timeout-firmsafe') until it is logged on over Telnet, a terminal program or WEBconfig. Only if this login attempt is successful does the new firmware remain active permanently.
 - ▷ If the device no longer responds or it is impossible to log in, it automatically loads the previous firmware version and reboots the device with it.

▷ *New firmware with LANCOM Systems FirmSafe*

- ▶ 'Manual': With the third option you can define a time period during which you want to test the new firmware yourself. The device will start with the new firmware and wait for the preset period until the loaded firmware is manually activated and therefore becomes permanently effective. Activate the new firmware using LANconfig with **Device ▶ Firmware Management ▶ Activate Firmware running in Test Mode**, using Telnet under 'firmware/firmsafe table' with the command 'set # active' (# is the position of the firmware in the firmsafe table). Using WEBconfig you can find the firmsafe table under **Expert Configuration ▶ Firmware**.

The modus for the firmware upload can be adjusted using WEBconfig in the menu **Expert Configuration ▶ Firmware ▶ Mode-firmsafe**, using Telnet under 'firmware/timeout firmsafe'. Using LANconfig select the modus when selecting the new firmware file.

It is only possible to upload a second firmware, if the device has enough memory for two firmware versions. Current firmware versions (in occasion with additional software options) may use up more than half of the available memory. In this case the configuration software notifies a conflict and recommends the use of the "converter".

This converter can be downloaded free of charge from the LANCOM Systems website. With the converter the memory in the LANCOM is divided into a larger area for the new firmware version and a smaller area for the existing version.

While uploading the new firmware a minimal version of the previous firmware is loaded into the smaller memory area. This version is used as a safety copy with the following restrictions:

- ▷ The minimal version of the firmware only partly provides the LCOS functions to restore the previous state or to load another firmware. Internet access is possible with this version.
- ▷ A LANCOM with an active minimal firmware can only be addressed over the LAN, the WLAN or the outband interface. The remote configuration is not possible, not even over ISDN.
- ▷ The minimal firmware can not be configured. Changes in the configuration over LANconfig, WEBconfig or Telnet are not saved in the device.

3.6.2 How to load new software

There are various ways of carrying out a firmware upload, all of which produce the same result:

- ▶ LANconfig
- ▶ *WEBconfig*
- ▶ Terminal program
- ▶ TFTP

All settings will remain unchanged by a firmware upload. All the same you should save the configuration first for safety's sake (with **Device ▶ Configuration Management ▶ Save to File** if using LANconfig, for example). Before uploading you should also save a version of the current firmware. If you do not have the firmware as a file, you can download it from www.lancom.de.

▶ *New firmware with LANCOM Systems FirmSafe*

If the newly installed release contains parameters which are not present in the device's current firmware, the device will add the missing values using the default settings.

LANconfig

When using LANconfig, highlight the desired device in the selection list and click on **Device ▶ Firmware Upload**, or click directly on the **Firmware Upload** button. Then select the directory in which the new version is located and mark the corresponding file.

LANconfig then tells you the version number and the date of the firmware in the description and offers to upload the file. The firmware you already have installed will be replaced by the selected release by clicking **Open**.

You also have to decide whether the firmware should be permanently activated immediately after loading or set a testing period during which you will activate the firmware yourself. To activate the firmware during the set test period, click on **Edit ▶ Firmware Management**. After upload, start the new firmware in test mode.

WEBconfig

Start WEBconfig in your web browser. On the starting page, follow the **Perform a Firmware Upload** link. In the next window you can browse the folder system to find the firmware file and click **Start Upload** to start the installation.

Terminal program (e.g. Telix or Hyperterminal in Windows)

If using a terminal program, you should first select the 'set mode-firmsafe' command on the 'Firmware' menu and select the mode in which you want the new firmware to be loaded (immediately, login or manually). If desired, you can also set the time period of the firmware test under 'set Timeout-firmsafe'.

Select the 'do Firmware-upload' command to prepare the router to receive the upload. Now begin the upload procedure from your terminal program:

- ▶ If you are using Telix, click on the **Upload** button, specify 'XModem' for the transfer and select the desired file for the upload.
- ▶ If you are using Hyperterminal, click on **Transfer ▶ Send File**, select the file, specify 'XModem' as the protocol and start the transfer with **OK**.

The firmware upload over a terminal program is only possible over a serial configuration interface

TFTP

TFTP can be used to install new firmware on LANCOM. This can be done with the command (or target) **writelflash**. For example, to install new firmware in a LANCOM with the IP address 10.0.0.1, enter the following command under Windows 2000 or Windows NT:

```
tftp -i 10.0.0.1 put Lc_16xxu.282 writelflash
```

▷ How to reset the device?

3.7 How to reset the device?

If you have to configure the device regardless of possible existing settings, or if a connection to the device configuration failed, you can put back the device into the factory default state with a **Reset**. To do so, **push the Reset button** until the device LEDs will light up (approx. 5 seconds).

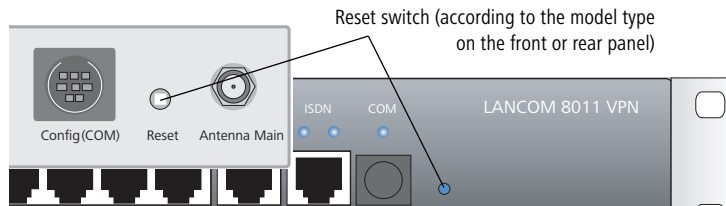

 After applying the reset, the device will start fresh with factory defaults. **All** settings will be lost. Therefore, you should save the current configuration if possible **before** the reset!

 Please notice that also the WLAN encryption settings of the device will get lost in case of a reset and the standard WEP key comes into effect again. The wireless configuration of a device with WLAN interface will only succeed after a reset, if the standard WEP key is programmed into the WLAN adapter!

3.8 Managing rights for different administrators

Multiple administrators can be set up in the configuration of the LANCOM, each with differing access rights. For a LANCOM, up to 16 different administrators can be set up.

 Besides these administrators set up in the configuration, there is also the "root" administrator with the main password for the device. This administrator always has full rights and cannot be deleted or renamed. To log in as root administrator, enter the user name "root" in the login window or leave this field empty.

As soon as a password is set for the "root" administrator in the device's configuration, then WEBconfig will display the button **Login** that starts the login window. After entering the correct user name and password, the WEBconfig main menu will appear. This menu only displays the options that are available to the administrator who is currently logged in.

If more than one administrator is set up in the admin table, the main menu features an additional button **Change Administrator** which allows other users to log in (with different rights, if applicable).

3.8.1 Rights for the administrators

Two different groups are differentiated regarding administrators' rights.

▷ *Managing rights for different administrators*

- ▶ Each administrator belongs to a certain group that has globally defined rights assigned to it.
- ▶ Each administrator also has "function rights" that determine the personal access to certain functions such as the Setup Wizards.

Administrator groups

Description under Telnet/Terminal	Description under LANconfig	Rights
Supervisor	All	Supervisor — member of all groups
Admin-RW	Limited	Local administrator with read and write access
Admin-RO	Read only	Local administrator with read access but no write access
None	None	No access to the configuration

- ▶ Supervisor: Has full access to the configuration
- ▶ Local administrator with read and write access: Also has full access to the configuration, although the following options are prohibited:
 - ▷ Upload firmware onto the device
 - ▷ Upload configuration onto the device
 - ▷ Configuration with LANconfig

 Local administrators with write access can also edit the admin table. However, a local administrator can only change or create entries for users with the same or less rights than himself. It follows that a local administrator cannot create a supervisor access and assign himself those rights.

- ▶ Local administrator with read access: Can read the configuration with Telnet or a terminal program, but cannot change any values. The administrators can be assigned certain configuration options via their function rights.
- ▶ None: Cannot read the configuration. The administrators can be assigned certain configuration options via their function rights.

Function rights

Function rights can be used to grant the following options to users:

- ▶ Basic Settings Wizard
- ▶ Security Settings Wizard
- ▶ Internet Connection Wizard
- ▶ Selection of Internet Provider Wizard
- ▶ RAS Account Wizard

▷ *Managing rights for different administrators*

- ▶ LAN-LAN Connection Wizard
- ▶ Change time and date
- ▶ Search for further devices
- ▶ WLAN link test
- ▶ a/b Wizard

3.8.2 Administrators' access via TFTP and SNMP

The additional access possibilities for administrators are generally used for configuring the device with Telnet, terminal programs or SSH access. However, the other administrators can also access the device via TFTP or SNMP.

Access with LANconfig

A user with supervisor rights can login to LANconfig by entering his user data into the Password field of the login window in the combination <Username>:<Password>.

Access with TFTP

In TFTP, the user name and password are coded in the source (TFTP read request) or target file names (TFTP write request). The file name is either made up of the master password and the command to be executed, or of the combined user name and password separated by a colon, plus with the command as a suffix. Thus a command sent by TFTP resembles the following:

- ▶ <Master password><Command> or
- ▶ <Username>:<Password>@<Command>

Examples (the LANCOM has the address mylancom.intern, the master password is 'RootPwd' and a user has been set up named 'LocalAdmin' with the password 'Admin'):

- ▶ Read the configuration from the device (supervisor only)

```
tftp mylancom.intern GET RootPwddreadconfig mylancom.lcf
```
- ▶ Write the configuration to the device (supervisor only)

```
tftp mylancom.intern PUT mylancom.lcf RootPwddwriteconfig
```
- ▶ Read out the device MIB (for the local administrator)

```
tftp mylancom.intern GET localadmin:Adminreadmib
mylancom.lcf mylancom.mib
```

For the menus and available commands, the same limitations on rights apply as with Telnet.

Access with SNMP management systems

For the administration of networks with the help of SNMP tools such as HP OpenView, the various levels of administrator access can be used for the precise control of rights.

▷ Managing rights for different administrators

Under SNMP, user name and password are coded in the "community". Here, the 'public' community can be selected or one of either the master password or a combination of user name and password divided by a colon can be selected.

The community 'public' corresponds with the rights of a local administrator with read-only access, as long as the SNMP read access without password is enabled ('Password protection for SNMP read-only access.' →page 53). If this access is not allowed, then the 'public' community will have access to no menus at all.

Otherwise, the same limitations on rights apply for the menus as with Telnet.

3.8.3 Configuration of user rights

LANconfig

When using LANconfig for the configuration, you will find the list of administrators in the configuration area 'Management' on the 'Admin' tab under the button **Further administrators**.

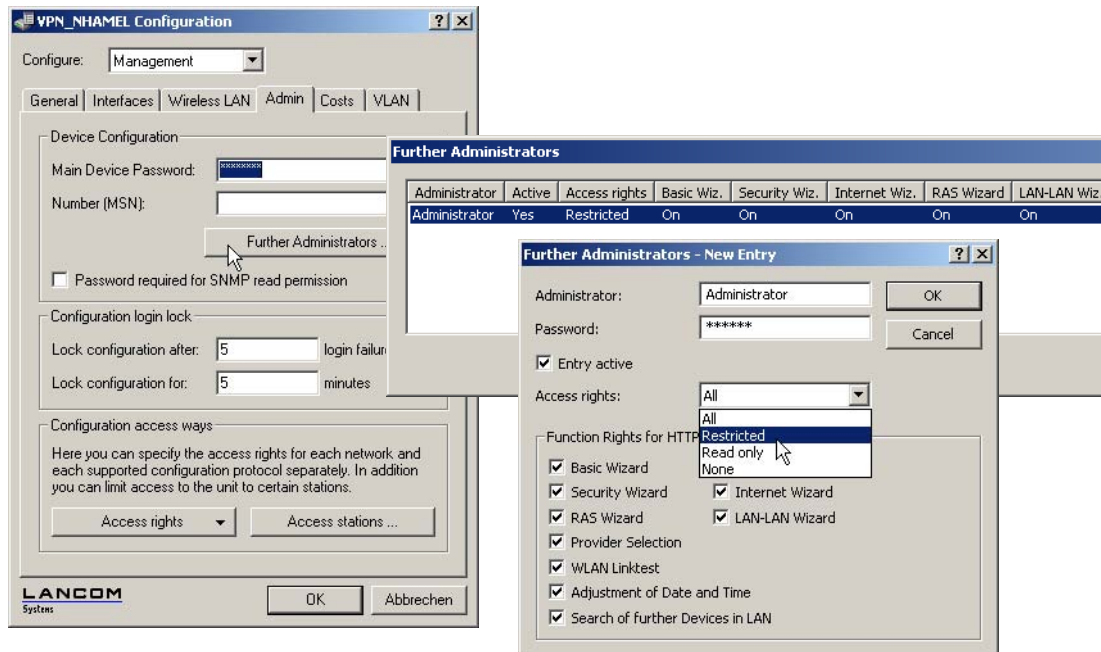

Enter the following values:

- ▶ Name for the new administrator with password.
- ▶ Access rights
- ▶ Function rights

▷ *Managing rights for different administrators*

You can temporarily deactivate the entries without having to delete them completely with the button 'Entry active'.

WEBconfig,
Telnet or
terminal
program

Under WEBconfig, Telnet or a terminal program, you will find the settings for the serial interface under the following paths:

Configuration tool	Menu/Table
WEBconfig	Expert configuration ▶ Setup ▶ Config ▶ Admin.-table
Terminal/Telnet	Setup/Config/Admin.-table

The different user groups are represented by the following values:

Description	Rights
Supervisor	Supervisor — member of all groups
Admin-RW	Local administrator with read and write access
Admin-RO	Local administrator with read access but no write access
None	No access to the configuration

The different function rights are represented by the following hexadecimal values:

Value	Rights
0x00000001	The user can run the Basic Configuration Wizard
0x00000002	The user can run the Security Wizard
0x00000004	The user can run the Internet Wizard
0x00000008	The user can run the Wizard for selecting Internet providers
0x00000010	The user can run the RAS Wizard
0x00000020	The user can run the LAN-LAN Coupling Wizard
0x00000040	The user can set the date and time (also applies for Telnet and TFTP)
0x00000080	The user can search for additional devices
0x00000100	The user can run the WLAN Link test (also applies for Telnet)
0x00000200	The user can run the a/b Wizard

The entry results from the sum of the first, second and third columns from the right. If, for example, the user is to receive rights to use the "Security Wizard", "Selection of Internet provider", "RAS Wizard", "Change time" and "WLAN Link Test", then the resulting values are as follows:

▷ *Managing rights for different administrators*

- ▶ First column from the right: 2 (Security Wizard) + 8 (Selection of Internet Provider) = "a" (hexadecimal)
- ▶ Second column from the right: 1 (RAS Wizard) + 4 (Change Time) = "5" (hexadecimal)
- ▶ Third column from the right: 1 (WLAN-Linktest) = "1" (hexadecimal)

For this example, the function rights are entered with the value "0000015a".

Said differently it is a disjunction of the hexadecimal values:

Description	Value
Security Wizard	0x00000002
Selection of Internet provider	0x00000008
RAS Wizard	0x00000010
Change time	0x00000040
WLAN Link Test	0x00000100
Disjunction	0x0000015a

Examples:

The following command sets up a new user in the table who, as local administrator "Smith" with the password "BW46zG29", can select the Internet provider. The user will be activated immediately:

```
set Smith BW46zG29 yes Admin-RW 00000008
```

The following command extends the function rights such that user "Smith" can also run the WLAN link test (the asterisks stand for the values which are not to be changed):

```
set Smith * * * 00000108
```

3.8.4 Limitation of the configuration commands

The availability of commands when configuring the devices with Telnet or a terminal program depends on the user's rights:

Befehl	Supervisor	lokaler Administrator	Remark
activateimage	✓		
cfgreset	✓		
linktest	✓		The 'linktest' command can also be executed if the user possesses the function right to carry out a WLAN link test
readconfig	✓		
writeconfig	✓		

▷ Multiple loopback addresses

Befehl	Supervisor	lokaler Administrator	Remark
writelflash	✓		
setenv	✓	✓	
testmail	✓	✓	
time	✓	✓	The 'time' command can also be executed if the user possesses the function right to set the system time
unsetenv	✓	✓	
delete/rm	✓	✓	
readmib	✓	✓	
WLA	✓	✓	
set	✓	✓	

All other commands (such as 'cd', 'ls', 'trace', etc...) can be used by all users. The user must possess at least write access to be able to operate commands that cause changes to the system (e.g. 'do' or 'time').

The commands listed above are not available in all LCOS versions or LANCOM models.

3.9 Multiple loopback addresses

In a local network, a LANCOM can be contacted with its intranet IP address or with its DMZ IP address. In large network structures that are managed centrally, it can occur that multiple devices have the same intranet IP number. Devices in this scenario can still be unambiguously addressed by using additional, freely definable IP addresses.

Up to 16 of these additional "loopback" addresses can be set up in a LANCOM router. Loopback addresses serve as additional IP addresses for the device and can be selected freely from the pool of private IP addresses. These loopback addresses do not have to belong to the same range of IP addresses as those used in the intranet or DMZ. Thus, for the management of multiple or rigorously structured networks, all of the LANCOM routers can be identified with loopback addresses of consecutive IP addresses selected from a certain range of IP numbers. Each device is then uniquely identifiable by its loopback address and SNMP traps can be assigned to the corresponding source based on the loopback address.

▷ *Multiple loopback addresses*

WEBconfig,
Telnet or
terminal
program

Under WEBconfig, Telnet or a terminal program, you will find the loopback list under the following paths:

Configuration tool	Menu/Table
WEBconfig	Expert configuration ▶ Setup ▶ TCP-IP ▶ Loopback-list
Terminal/Telnet	Setup/TCP-IP/Loopback-list

▷ Project management with LANconfig

4 Network management with the LANtools

The LANtools (consisting of LANconfig and LANmonitor) are ideally suited to configuring and monitoring LANCOM devices in complex application scenarios. Multiple routers and/or wireless access points in a network can be administered from a central location, as can devices in remote networks—for example, when a service company maintains a device located with the customer.

Network management with the LANtools primarily involves the following functions:

- ▶ Device configuration
- ▶ Management of configurations, i.e. save and restore the settings
- ▶ Carries out updates to the latest firmware versions
- ▶ Activates additional software options
- ▶ Monitors device status
- ▶ Connection monitoring (including VPN)
- ▶ Monitoring of firewall actions

4.1 Project management with LANconfig

LANconfig facilitates the configuration of various devices within a project with a range of functions that can be run on several devices at once. If the list in LANconfig contains multiple devices, just click on the device of your choice with the right mouse key to open a context menu offering the following actions:

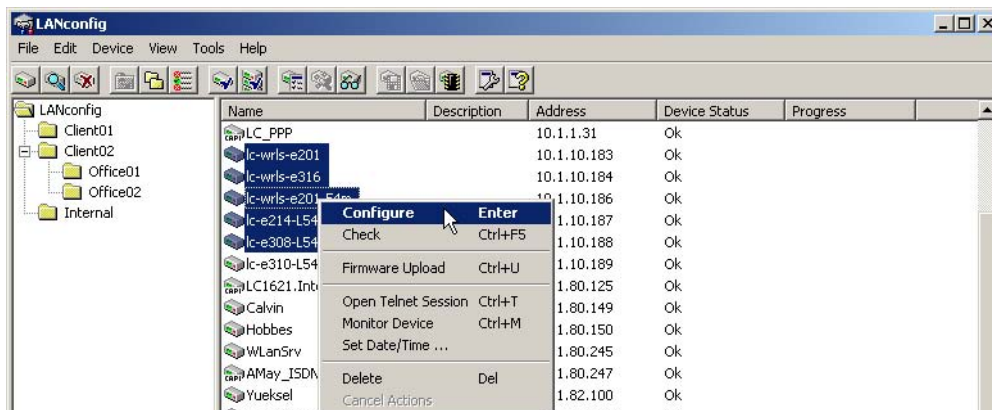

- ▶ Configure: Opens up the LANconfig configuration dialog for the selected device
- ▶ Check: Checks if the selected device can be contacted
- ▶ Firmware upload: Uploads firmware simultaneously to all selected devices
- ▶ Apply Script: Applies a configuration script to all selected devices

Name	Address	Device Status	Progress
DRESDEN	10.1.202.192	Uploading firmware .	53% (68968 Bytes/s)
GERA	10.1.202.193	Uploading firmware .	58% (69240 Bytes/s)
GOETTINGEN	10.1.202.194	Uploading firmware .	58% (55022 Bytes/s)
ERFURT	10.1.202.198	Uploading firmware .	57% (43670 Bytes/s)
GOERLITZ	10.1.202.199	Uploading firmware .	53% (68675 Bytes/s)
NUERNBERG	10.1.202.210	Uploading firmware .	59% (70285 Bytes/s)
HOERSWERDA	10.1.202.211	Uploading firmware .	53% (52147 Bytes/s)
MAGDEBURG	10.1.202.213	Uploading firmware .	58% (53007 Bytes/s)
KOETHEN	10.1.202.217	Uploading firmware .	56% (52525 Bytes/s)
LEIPZIG	10.1.202.218	Uploading firmware .	32% (21644 Bytes/s)
TEMPELHOF	10.1.202.219	Uploading firmware .	46% (53706 Bytes/s)
MERSEBURG	10.1.202.220	Uploading firmware .	58% (50486 Bytes/s)
WITTENBERG	10.1.205.137	Uploading firmware .	42% (66901 Bytes/s)
ANGERMUENDE	10.1.206.211	Uploading firmware .	54% (62541 Bytes/s)

Date	Time	Name	Address	Message
27.01.2004	10:38:00	LEIPZIG	10.1.202.218	Firmware upload started
27.01.2004	10:38:00	TEMPELHOF	10.1.202.219	Firmware upload started
27.01.2004	10:38:00	MERSEBURG	10.1.202.220	Firmware upload started
27.01.2004	10:38:00	WITTENBERG	10.1.205.137	Firmware upload started
27.01.2004	10:38:00	ANGERMUENDE	10.1.206.211	Firmware upload started
27.01.2004	10:38:00	CHEMNITZ	10.1.206.212	Firmware upload started
27.01.2004	10:38:00	ADLERSHOF	10.1.206.213	Firmware upload started

- ▶ Open Telnet session: Opens up multiple DOS windows and sets up a Telnet connection to each device
- ▶ Monitor device: Starts LANmonitor for the surveillance of the selected devices
- ▶ Set date/time: Sets the same time on all selected devices.

When setting the time, please observe the functions of the LANCOM as NTP client and NTP server ('Time server for the local net' →page 414).

- ▶ Delete: Deletes the selected devices from the LANconfig list.

4.1.1 Directory structure

LANconfig uses a directory structure for a clear overview when managing multiple devices. Folders dedicated to projects or customers can be set up to organize the relevant devices:

- ▶ Create a new folder by clicking on the parent directory with the right mouse key and selecting "New Folder" from the context menu.

▷ Project management with LANconfig

- ▶ Just use the mouse to drag and drop the devices into the appropriate folder. Devices can also be moved from one folder to another in this way.

The arrangement of devices in folders effects only the display of the devices within LANconfig. The organization of the folders has no influence on the configuration of the devices.

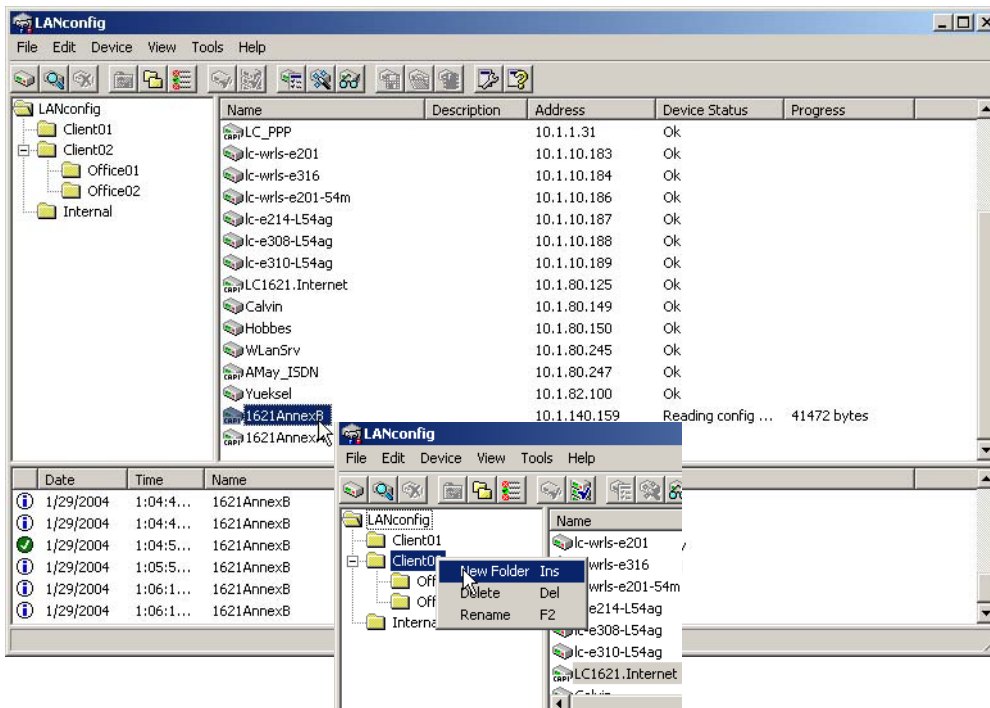

The directory structure in the left margin of the LANconfig window can be switched on and off with the **F6** function key or by using the menu **View ▶ Folder Tree**.

4.1.2 Multithreading

The management of larger projects can be aided by simultaneously opening up configuration windows for multiple devices to compare similarities and differences. LANconfig allows multiple configuration dialogs to be opened at the same time ("multithreading"). After opening the configuration for a device, simply open up further configurations from the device list in LANconfig. All of the configurations can be processed in parallel.

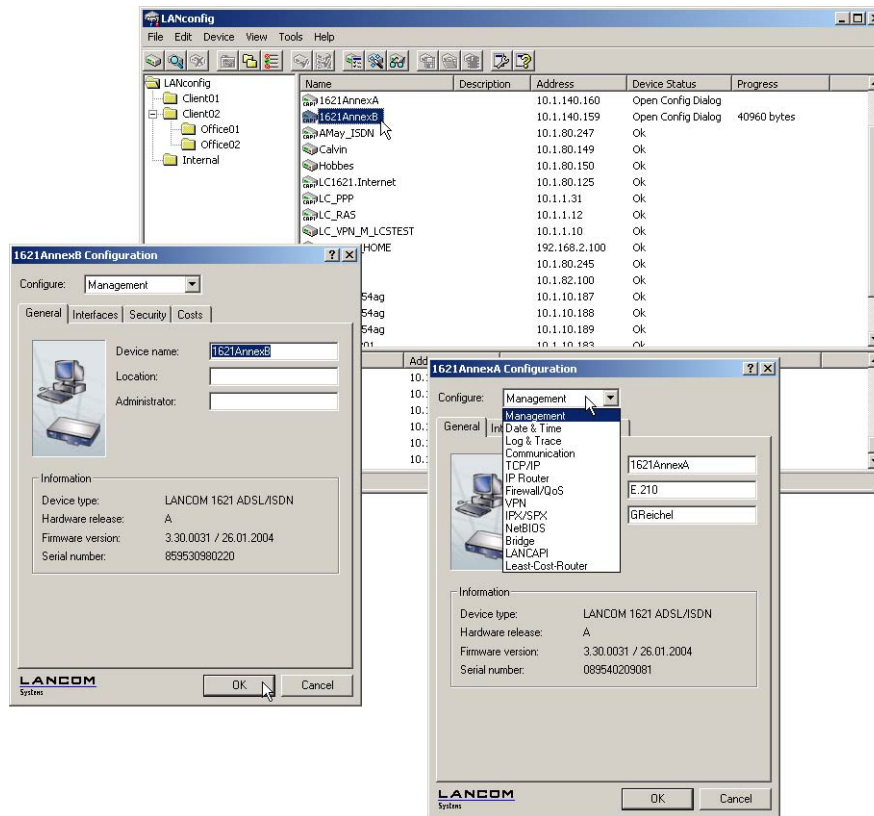

"Cut and paste" can be used to transfer content between the configuration windows via the Windows clipboard.

Multithreading allows changes to both the internal configurations of the available devices and to the configuration files. Each configuration is written separately to the file and to the device when the dialog is closed.

4.1.3 Manual and automatic searches for firmware updates

To make the update of LANCOM devices with new firmware as convenient as possible, the firmware files for the various LANCOM models and LCOS versions are, ideally, saved to a central archive directory. The search for new versions of the firmware in this directory can either be initiated manually or automatically after starting LANconfig.

▷ Project management with LANconfig

Automatic search for firmware updates

The directory where LANconfig is to search for the updates is set under **Tools ▶ Options ▶ Extras**. It is also possible to set up LANconfig to search the firmware archive and to check if any of the devices found require an update. With this option activated, starting LANconfig automatically displays all of the devices for which new updates are available.

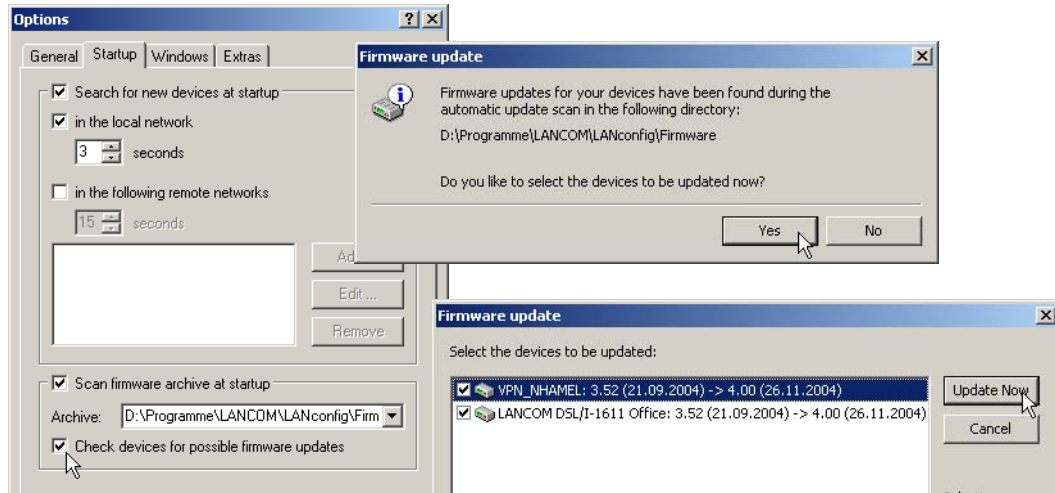

Manual search for firmware updates

To search manually for firmware updates, click with the right-hand mouse key on a device marked in the list and select the following point from the context menu: **Firmware management ▶ Check for firmware update**. If you wish to update several devices simultaneously, the entry **Check for firmware updates** is displayed directly in the context menu.

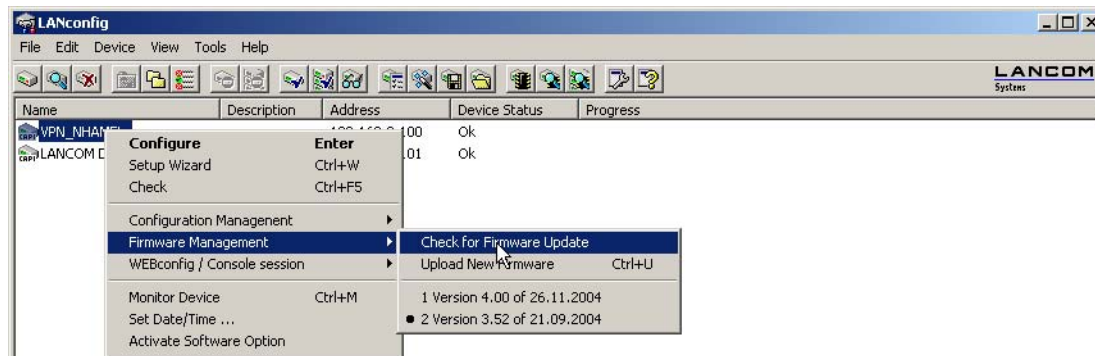

View a full list of all firmware versions

If your search in the archive did not reveal a new firmware version, you can alternatively view a full list of all of the firmware files that have been found. You can, for example, switch back to an older version. LANconfig displays all versions found for the marked devices, including the version currently active in each device. For each device, you can select precisely one firmware version that will then be uploaded onto the device.

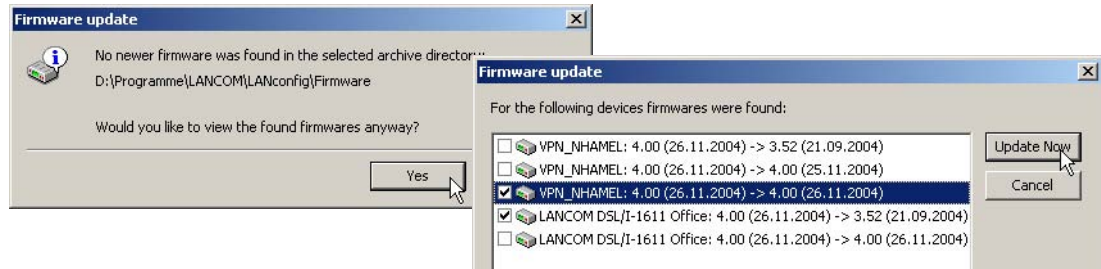

4.1.4 Password protection for SNMP read-only access.

The read-only access to a LANCOM device via SNMP—for example with LANmonitor-- can be password protected. This uses the same user data as with access to LANconfig. Password protection of SNMP access means that the user data must be entered before information about the device status, etc. can be accessed over SNMP.

LANmonitor

User information can be entered in LANmonitor separately for each device. To do this, click with the right-hand mouse key on the required device, select the **Options** point from the context menu and enter your user data.

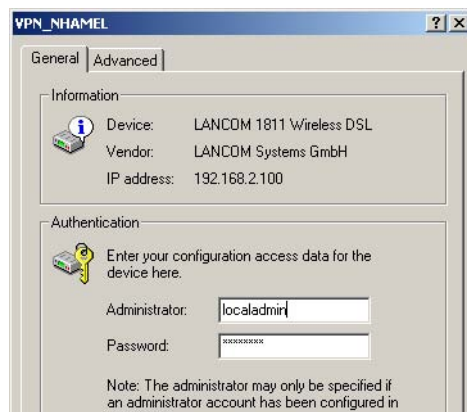

Access rights in LANmonitor depend on the rights possessed by the user:

- ▶ A supervisor has full access to the information in LANmonitor and can execute actions such as closing a connection, among others.

▷ Scripting

- ▶ A local administrator also has full access to the information in LANmonitor and can execute actions such as closing a connection, among others.
- ▶ A user with read-only rights can view the information in LANmonitor but cannot take any actions such as closing a connection.
- ▶ A user without rights has no SNMP access to the device's information.

LANconfig

For configuration with LANconfig, you will find the switch for SNMP access in the configuration area 'Management' on the 'General' tab.

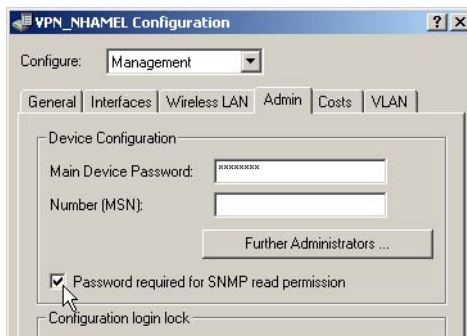

WEBconfig,
Telnet or terminal program

Under WEBconfig, Telnet or a terminal program, you will find the settings for the SNMP read access under the following paths:

Configuration tool	Menu/Table
WEBconfig	Expert configuration ▶ Setup ▶ Config ▶ Password-required-for-SNMP-read-access
Terminal/Telnet	Setup/Config/Password-required-for-SNMP-read-access

4.2 Scripting

Installations with multiple LANCOM devices often profit from the automatic execution of certain configuration tasks. The scripting function in LANCOM enables entire sets of commands for device configuration to be stored in a single file—a script—for transfer to one or more devices in one step.

4.2.1 Applications

Scripting provides users with a powerful tool for the centralized configuration of LANCOM devices, and thus a wide range of potential applications:

- ▶ Read-out device configurations in a form that is easy to read and save
 - The configuration files generated by LANconfig are not intended for processing with other tools; users will only get an overview of the complete configuration from a print-out of the configuration file. The scripting functions can output the configuration as ASCII text to be saved as a text file.

▷ Scripting

- ▶ Edit the configuration with a simple text editor

If offline configuration with LANconfig is not possible or not desired, a configuration file generated by scripting can be edited with a text editor and then uploaded to the device again.
- ▶ Edit sections of the configuration

Instead of the entire configuration, smaller sections of it can be read out from a device instead (e.g. just the fire-wall settings). Just as with complete configurations, sections can be edited and transferred to one or more devices. This allows the particular settings in a device to be uploaded to other models or devices with a different version of the firmware.
- ▶ Automized configuration updates

The centralized storage of configuration scripts in combination with scheduled LCOS commands (cron jobs) can be used to keep vital sections of the configuration in multiple devices up to date, e.g. the encryption settings for a WLAN.
- ▶ Convenient roll-out for larger installations

The installation of multiple devices at different locations can be very easily controlled from a central location. Even employees without administrator rights can then set up the devices with a single command.
- ▶ Storage of configuration to volatile memory only

Scripting commands can store configuration changes in RAM only, whereby storage of configuration information to the non-volatile flash memory is prevented. This ensures that the configuration is available only until the next system boot, so that in case of theft, for example, sensitive elements of the configuration cannot fall into the wrong hands.
- ▶ Configuration changes in test mode

The same mechanism allows changes to the configuration in test mode. A script triggers a time-delayed system boot; the intervening time period can be used to change and test the device's configuration without risk. Should the changes lead to a failure, the device automatically reboots after the time delay and is reset to its original configuration.

Comparable to the FirmSafe function, this variation is a type of "ConfSafe". Changes to the configuration after a firmware update can, on occasion, be impossible to edit in the case of a later downgrade to an older firmware version. If, however, the configuration subsequent to the firmware upgrade is stored in test mode only, then downgrading and subsequently re-booting the system will result in the restoration of the original firmware **and** its configuration.

4.2.2 Scripting function

Scripting involves the collective transmission of a series of configuration commands to a LANCOM device just as if they were entered at a Telnet console (or similar). There are two variants of the collective transfer of configuration commands:

▷ Scripting

- ▶ The device is set to script mode by entering the command `beginscript` at the console. In this mode, the commands are not executed individually but are stored in an intermediate memory in the LANCOM. These commands are only executed after the command `exit` has been entered.
- ▶ Alternatively, the configuration commands are written offline to a script file (text file) and uploaded to the device as a complete script.

The configuration commands in the script file initially effect the configuration that is stored in the device's RAM only. The flash mode then determines whether or not the changes are to be made to the flash memory as well.

- ▶ In Flash Yes mode (standard), the configuration commands are directly written to the device's flash memory and are thus non-volatile (i.e. boot resistant). Since the flash mode is always ON with the other methods of configuration (console without script, LANconfig or WEBconfig), the configuration changes are written first to the RAM memory and then immediately to the flash memory.

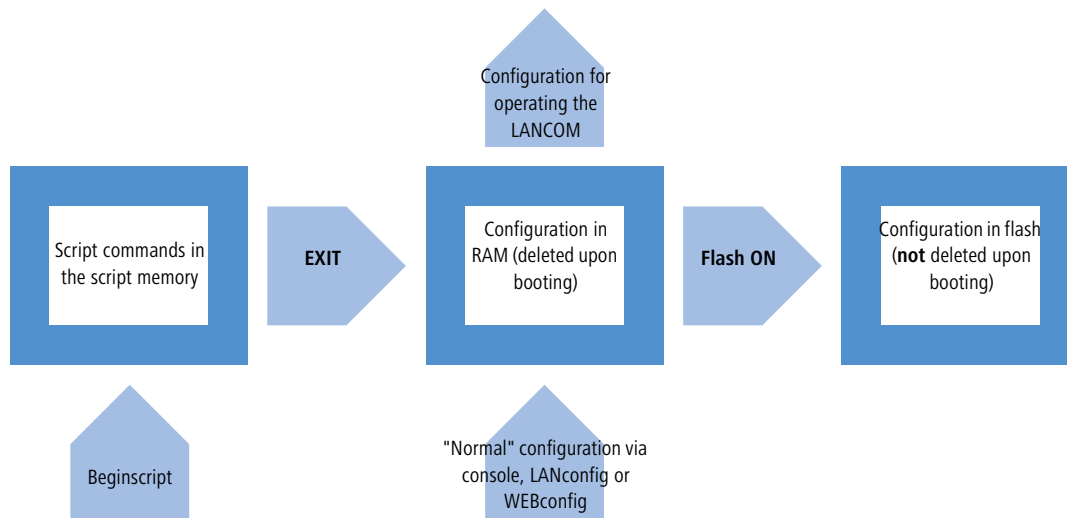

- ▶ In Flash No mode the data are written to RAM only and are thus available only until the next boot.
 - ▷ During the boot process, the device reads the configuration data from the flash memory.
 - ▷ The configuration in the RAM can be written to the flash memory at any time with the command "Flash Yes".

While operating, LANCOM devices work with the information stored in the RAM configuration. The script commands stored in the intermediate memory are, just like the configuration in the flash memory, of no relevance to the real-time operations of a LANCOM.

4.2.3 Generating script files

A script for a LANCOM configuration exists in the form of a conventional text file. These include any necessary comments and of the all of the commands as used e.g. with a Telnet console to set the configuration. There are two different ways to generate a script file:

- ▶ The script can be generated entirely with a text editor.
- ▶ The configuration, or a section of it, is read out of a device, stored as a script file and then altered with a suitable text editor.

Read out the configuration via the console

- ① Log on to the console with Supervisor rights.
- ② Switch to the branch of the configuration tree that you wish to read out.
- ③ At the command prompt, execute the command `readscript`. Observe the optional command extensions ('Scripting commands' →page 61).
- ④ Using the Clipboard, copy and paste the required text section into a text editor and adapt the script to your requirements.

Via TFTP from the command line interface (DOS box)

The configuration commands can be read out directly from the command-line interface via TFTP.

- ① To do this, open up a DOS box, for example.
- ② Enter the following command at the prompt:

```
C:\>tftp IP address get "PASSWORDreadscript path" script.lcs
```

- ▷ IP address is the address of the device containing the configuration commands you wish to read out.
- ▷ PASSWORD is the appropriate password for the device.
- ▷ Path defines the branch of the configuration menu tree that is to be read out. If no path is entered then the entire configuration will be read out.
- ▷ script.lcs is the name of the script file in the current directory where the commands will be written to.

Please be aware that device passwords will be clearly visible as plain text while entering this command!

Via Hyperterminal

Terminal programs such as Hyperterminal provide an option of storing the text displayed by the console directly to a text file. This method is especially advantageous when dealing with larger configuration files as it avoids the potentially confusing method of using the Clipboard.

- ① Set up a connection to the device with Hyperterminal.

▶ Scripting

- ② Select the menu item **Transfer ▶ Capture Text** and select the desired storage location and file name for the script.

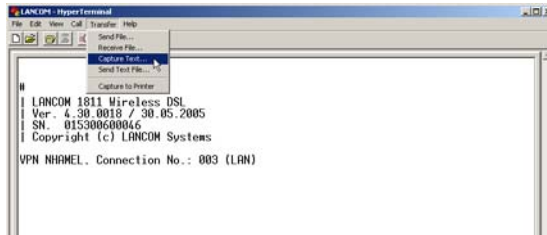

- ③ At the command prompt, execute the command `readscript`. Observe the optional command extensions ('Scripting commands' →page 61).
- ④ As soon as you have called up all of the required sections of the configuration, stop the recording with the menu item **Transfer ▶ Capture Text ▶ Stop**.

The configuration commands are now available as a script file and can be altered as required.

4.2.4 Uploading configuration commands and script files

There are two basic methods of uploading the script commands to the intermediate memory of the LANCOM:

- ▶ The commands can be manually entered at a console in script mode (with the command "beginscript"). In this way the commands are written directly from the console to the intermediate memory. After all of the commands are ready, they are processed by entering the command "exit" and are then transferred to the RAM.
- ▶ The required command sequence can be saved to a text file. This text file is then sent to the intermediate memory by using an appropriate tool (LANconfig, terminal program, TFTP). If the necessary commands are included in the file, the transfer of the configuration to the RAM will be started automatically.

There are various ways to upload script files to LANCOM devices, the choice of which depends upon the configuration tool that you prefer to use.

Command input via console session (Telnet, SSH)

In a console session, a script can be uploaded to the device via the Clipboard:

- ① Open your script with any text editor and transfer the configuration commands to the Clipboard.
- ② Log on to the console with Supervisor rights.

- ③ Start the script mode with the command `beginscript`.

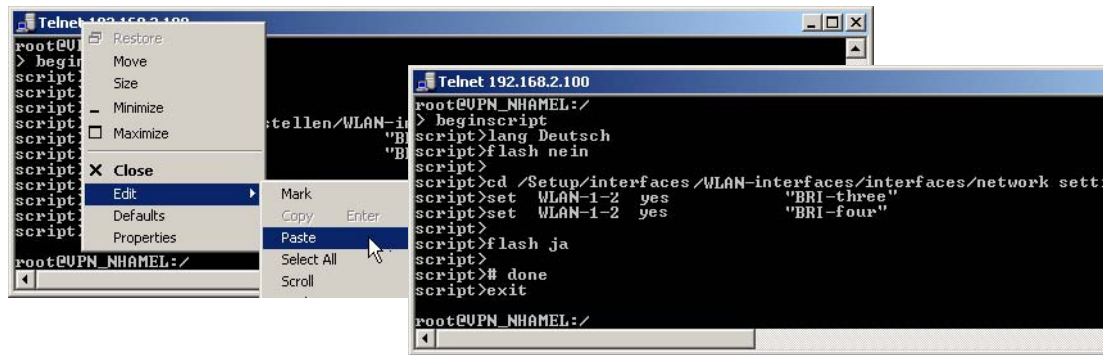

- ④ Paste the commands from the Clipboard following the script prompt (`script>`). In Telnet, for example, with a right mouse-click on the upper frame of the window.
- ⑤ Entering the command `exit` executes of the configuration commands.

i If the command `exit` is already included in the commands after pasting, the execution of the configuration will be carried out automatically immediately after pasting!

Upload script with TFTP client

During a console session (e.g. via Telnet or SSH), TFTP commands can be used to upload script files to the device directly from a TFTP server.

- ① Log on to the console with Supervisor rights.
- ② Enter the following command at the prompt:

```
>loadscript -s IP address -f script.lcs
```

 - ▷ IP address is the address of the TFTP server where the script file is stored.
 - ▷ `script.lcs` is the name of the script file on the TFTP server

Upload script with LANconfig

LANconfig has the option to upload a script either to a single device or to multiple devices simultaneously.

- ① Click on a device with the right mouse key and use the context menu to select the entry **Configuration Management ▶ Apply Script**. If multiple devices are marked, the entry **Apply Script** appears directly in the context menu.

▷ Scripting

② In the following dialog, select the required script file (*.lcs) for upload.

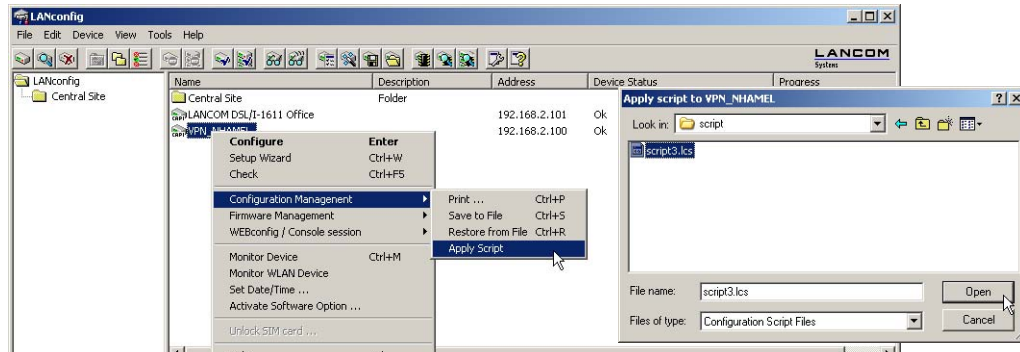

i The upload of the script starts automatically. Status and error messages are either displayed directly by LANconfig or the can be viewed in a console session with the command `show script`.

Upload script with Hyperterminal

A further way to upload scripts to a LANCOM is to use a terminal program such as Hyperterminal as supplied with Windows.

- ① Set up a connection to the device with Hyperterminal.
- ② Select the menu item **Transfer ▶ Capture Text**.

- ③ Choose the required script file and start the transfer.

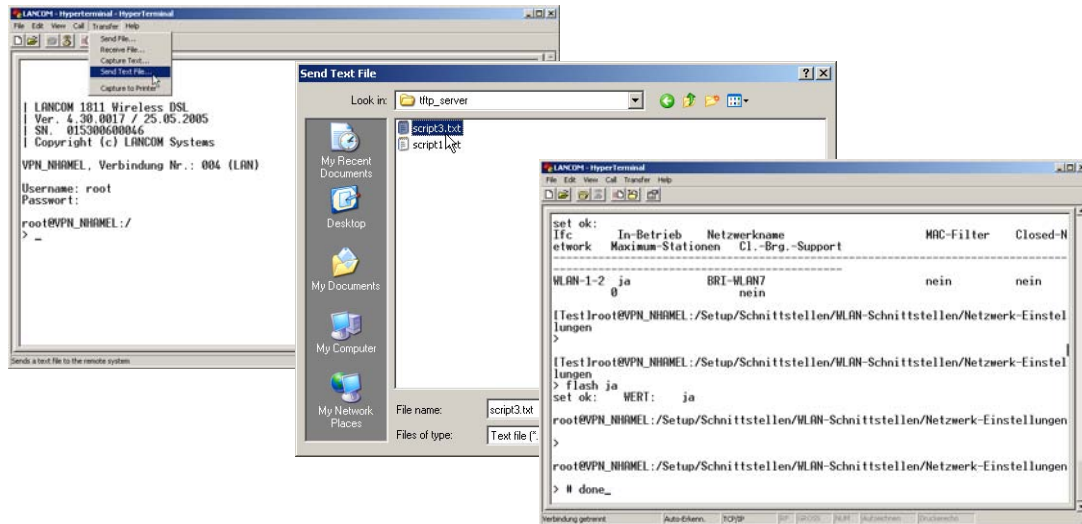

Following the successful completion of the transfer, the script is started automatically.

4.2.5 Multiple parallel script sessions

The LANCOM can manage multiple simultaneous script sessions. Just as multiple console sessions can be run simultaneously on a single device, different scripts can also access the LANCOM at the same time. Parallel script sessions are especially useful in the following scenarios:

- ▶ Script ① initiates a time-delayed reboot of the device after 30 minutes, for example. A second script ② is active during the device's run time and changes its configuration for test purposes; the flash mode is deactivated for this. If the changes in configuration from script ② make the device unattainable, then the restart prompted by script ① 30 minutes later causes these changes to be rejected.
- ▶ When using different scripts for partial configurations, multiple scripts can started simultaneously, for example with cron jobs. The individual configuration tasks do not need to be delayed until the previous script has completed its processing.

4.2.6 Scripting commands

- ▶ `readscript`

In a console session, the command `readscript` generates a text dump of all commands and parameters that are required for the configuration of the LANCOM in its current state. In the simplest case, the LANCOM lists only commands that are relevant to those parameters that no longer have the factory settings.

Syntax: `readscript [-n] [-d] [-c] [-m] [PATH]`

▷ Scripting

 Supervisor rights are necessary to execute this command.

Example: For a LANCOM that is set up only for Internet-by-call via ISDN, the command `readscript` will produce the following console output (assuming that there are no further restrictions):

```

Telnet 192.168.2.101
#
LANCOM DSL/I-1611 Office
Ver. 4.30.0018 / 30.05.2005
! SN. 000590300000
! Copyright (c) LANCOM Systems

Connection No.: 002 <LAN>

root@:/
> readscript
# Head
lang English
Flash No

cd /Setup/WAN/Dialup-Remote-Peers
del *
add "DEFAULT" "" 20 20 ""
add "ARCOR" "0192070" 90 90 "ARCOR"
cd /Setup/WAN/Layer
del *
add "DEFAULT" TRANS PPP TRANS bnd+cnpr HDLC64K
add "T-ISMN" TRANS PPP TRANS none HDLC64K
add "MLPPP" TRANS PPP TRANS bnd+cnpr HDLC64K
add "PPPHDLG" TRANS PPP TRANS none HDLC64K
add "RAMHDLG" TRANS TRANS TRANS none HDLC64K
add "T-DSL" TRANS PPP PPPoE none ETH
add "TPOE" TRANS PPP PPPoE none ETH
add "TPOE" ETHER TRANS TRANS none ETH
add "DHGPOE" ETHER DHCP TRANS none ETH
add "0_24_DEF" TRANS RPPP TRANS none SERIAL
add "ARCOR" TRANS PPP TRANS none HDLC64K
cd /Setup/WAN/PPP
del *
add "DEFAULT" PAP "" 0 5 ""
add "ARCOR" none "arcor" 0 5 "arcor"
cd /Setup/LAN/Connector 32
set /Setup/TCP-IP/Intranet-Address 192.168.2.101
cd /Setup/IP-Router/IP-Routing-Table
del *
add 192.168.0.0 255.255.0.0 0 "0.0.0.0" 0 No
add 172.16.0.0 255.240.0.0 0 "0.0.0.0" 0 No
add 10.0.0.0 255.0.0.0 0 "0.0.0.0" 0 No
add 224.0.0.0 224.0.0.0 0 "0.0.0.0" 0 No
add 255.255.255.255 0.0.0.0 0 "ARCOR" 0 on
set /Setup/DHCP/Operating No
cd /Setup/Config/Access-Table
set LAN Yes Yes Yes Yes No Yes No Yes No
set /Setup/Mail/SMTP-Port 0
set /Setup/Mail/POP3-Port 0
set /Setup/Mail/Send-Again-(min.) 0
set /Setup/Mail/Hold-Time-(hrs.) 0
set /Setup/Mail/Buffers 0
Flash Yes
# done
exit

root@:/
>

```

From this example it is possible to recognize the behavior or the script that was generated with the command `readscript`.

- ▷ First of all the parameters with values different from the default settings are displayed.
- ▷ The values in the tables are deleted (`del *`) and replaced with the current values in the configuration (`add *`).
- ▷ Only those table entries or values which cannot be left empty are directly changed with the `Set` command.

 The table lines or strings containing passwords are displayed in plain text as this is the format required by the Telnet user interface.

This script can be used to program other LANCOMs with exactly the same configuration as the original device. As these scripts can be very long in some cases, it is possible to generate scripts that focus only on parts of the configuration. To do this, you first change to the directory with the configuration that is to be recorded (e.g. `cd set/ip-router/firewall` for the firewall settings) and then execute the `readscript` command. Alternatively, enter the path directly with the `readscript` command as a path parameter (e.g. `readscript set/ip-router/firewall`). In both cases, only the firewall settings that have been changed will be recorded in the script.

The following options can be used with the `readscript` command:

- ▷ `-d` (*default*): The commands for modifying parameters that are set to the factory settings will be listed as well. These long scripts are useful for transferring configurations between different types of devices or between devices with different firmware versions as the factory settings can vary.
- ▷ `-n` (*numeric*): This suffix causes the paths to be output in the numeric form of the SNMP description instead of plain text. This also facilitates the transfer of scripts between devices with different firmware versions as the path names may change but the SNMP tree generally does not.
- ▷ `-c` (*comment*): In combination with `-d` and `-n`, this parameter generates additional comments which make the script easier to read. For the parameter `-d`, every command combination that sets a default value is marked with `# default value`. With `-n`, each numeric path is supplemented with its plain text equivalent.
- ▷ `-m` (*minimize*): This parameter removes any gaps in the script, so making it more compact.

▶ #

The # character followed by a space at the start of a line are the first characters of a comment. Subsequent characters to the end of the line will be ignored.

The space after the # is obligatory.

▶ `del *`

This command deletes the table in the branch of the menu tree defined with `Path`.

Syntax: `del [PATH] *`

▶ `default`

This command enables individual parameters, tables or entire menu trees to be reset to their factory settings.

Syntax: `default [-r] [PATH]`

This command returns the parameters addressed by the `PATH` to their factory settings. If `PATH` indicates a branch of the menu tree, then the option `-r` (recursive) must be entered.

Supervisor rights are necessary to execute this command.

▶ `beginscript`

▷ Scripting

The command `beginscript` switches a console session into script mode. In this state, commands entered are not transferred directly to the LANCOM's configuration RAM but initially to the device's script memory. The commands will only be transferred to and started in the configuration RAM via a script session by executing the command `exit`.

 Supervisor rights are necessary to execute this command.

▶ `show script`

The command `show script` displays the content of the most recently executed script and an overview of the currently running scripts. The names displayed in this output can be used to interrupt scripts early ('`killscript`' →page 64).

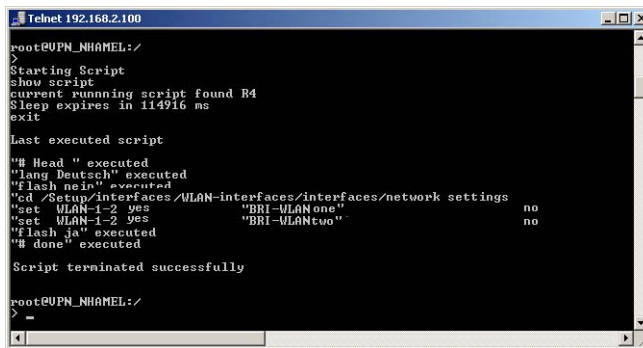

```

Telnet 192.168.2.100
root@UPN_NHAMEL:/
>
Starting Script
show script
current running script found R4
Sleep expires in 114916 ms
exit
Last executed script
"# Head " executed
"lang Deutsch" executed
"flash nein" executed
"cd /Setup/interfaces/WLAN-interfaces/interfaces/network settings
"set WLAN-1-2 yes          "BRI-WLANone"          no
"set WLAN-1-2 yes          "BRI-WLANtwo"           no
"flash ja" executed
"# done" executed
Script terminated successfully

root@UPN_NHAMEL:/
>
=
>

```

 Supervisor rights are necessary to execute this command.

▶ `killscript`

The command `killscript` deletes the content of a script session that has not yet been executed. The script session is selected by its name ('`show script`' →page 64).

 Supervisor rights are necessary to execute this command.

▶ `flash Yes/No`

When configuring a device with scripts, any `add-`, `set-` or `del-` command can lead to an (unintentional) update of the configuration in flash; to prevent this, the update to flash function can be deactivated. After concluding the configuration, this function can be activated again with `flash Yes`. Changes in the RAM configuration are then written to flash. The status `flash Yes/No` is stored globally.

 Supervisor rights are necessary to execute this command.

▷ Group configuration with LANconfig

▶ sleep

The sleep command allows the processing of configuration commands to be delayed for a certain time period or to be scheduled for a certain time.

Syntax: `sleep [-u] value[suffix]`

Permissible suffixes are `s`, `m`, or `h` for seconds, minutes, or hours; if no suffix is defined, the units are milliseconds.

With the option switch `-u`, the sleep command accepts times in the format `MM/DD/YYYY hh:mm:ss` (English) or in the format `TT.MM.JJJJ hh:mm:ss` (German).

Times will only be accepted if the system time has been set.

The sleep function is useful for a time-delayed reboot when testing an altered configuration or for a scheduled firmware update for large-scale roll-outs with multiple devices.

4.3 Group configuration with LANconfig

When managing multiple devices it can be very helpful to upload a selection of configuration parameters into a group of devices at once, as opposed to setting each and every parameter manually in the individual devices, e.g. with identical client rights in WLAN access points. Importing complete configuration files is not a viable alternative since device-specific parameters such as the IP address are uploaded as well. Group configuration with LANconfig enables the easy import of partial configuration files and thus makes the simultaneous administration of multiple devices a reality.

The partial configuration files with the common parameters for a group of LANCOM devices are, just like the full configuration files, stored on hard disk or on a server. To aid the configuration of entire groups of devices, links to the partial configuration files are created under LANconfig to provide a convenient connection between the device entries in LANconfig and these partial configuration files.

Group configuration is supported only by LANCOM devices with a firmware version LCOS 5.00 or higher.

LCOS version 5.00 initially support the group configuration of WLAN devices. Later firmware versions will also support further types of group configuration, such as the VPN parameters. Refer to the LANCOM web site www.lancom.de for more information about the latest firmware versions and the additional possibilities of group configuration.

4.3.1 Create a group configuration

A requirement for working with group configuration to the grouping of devices within folders. These LANconfig folders contain those device entries which are effectively managed by common partial configurations, and the group configurations as links to the partial configuration files.

▷ Group configuration with LANconfig

Group configuration with a new partial configuration file

- ① Create a new folder and move the devices that are to be grouped into it with the mouse.
- ② Then click on the folder with the right-hand mouse key and select the entry **New group configuration...** from the context menu. After selecting the group type and the firmware version, the LANconfig configuration dialogue opens up with a reduced selection of configuration options.

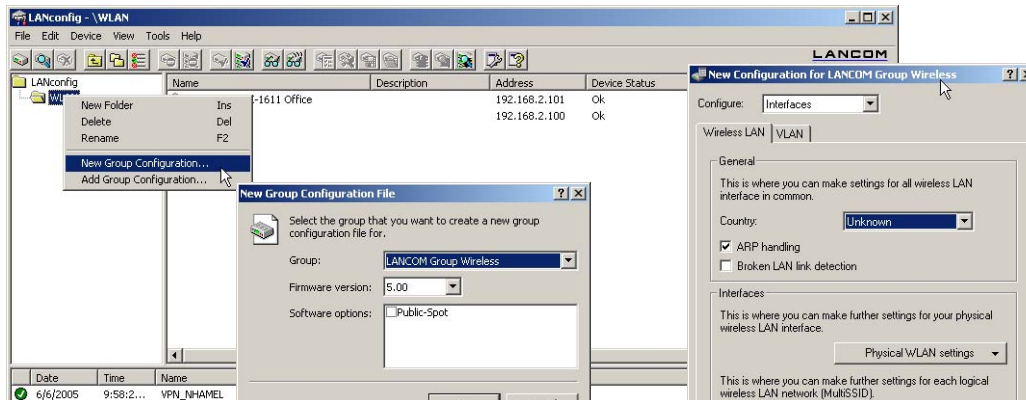

- ③ The parameters here should be set as required for the entire group. When the configuration dialogue is closed, LANconfig will request that you save the partial configuration file to a location of your choice.

! The group configuration then saves all parameters to a partial configuration file. Those parameters which were not changed are also set to the standard values. Use the scripting function ('Scripting' →page 54) to read out non-standard settings from a device and transfer them to other devices, if required.

- ④ The link to the partial configuration file appears in the list of entries and has the description 'Group Configuration'. The name of the group configuration can be changed via the Properties. To do this, click on the entry with the right-hand mouse key and select **Properties** from the context menu.

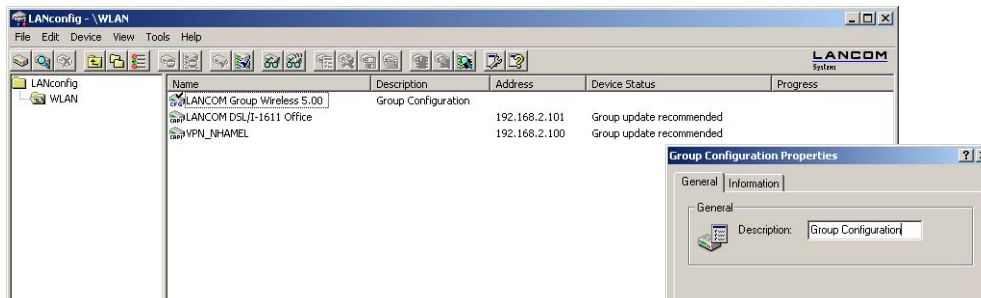

! The group configuration is a link to the partial configuration file. Please note that changes to the partial configuration file will lead to changes in that group configuration.

Use an existing partial configuration file

There are cases where it is more effective to use a different folder structure in LANconfig than that required for group configuration. Devices in location-specific folders can indeed be set up with the same group configurations. To avoid having to create the same partial configuration for every folder, links to a common partial configuration file can be created in multiple folders.

- ① To use an existing partial configuration file for a group configuration, click on the appropriate folder with the right-hand mouse key and select **Add group configuration...** from the context menu.
- ② In the subsequent dialog, select the existing partial configuration file to create a link to this file in the folder.

! Please note that changes to the partial configuration file will lead to changes in that group configuration in various folders.

4.3.2 Update device configurations

By selecting or updating a folder, LANconfig checks the configuration of the devices in this folder for agreement with the settings in the active group configuration. In case of discrepancy from the group configuration, the device status informs that 'Group update recommended'.

To load the group configuration into the WLAN device, drag the group configuration entry onto the appropriate device entry. After successfully transferring the parameters, the device status will change to 'OK'.

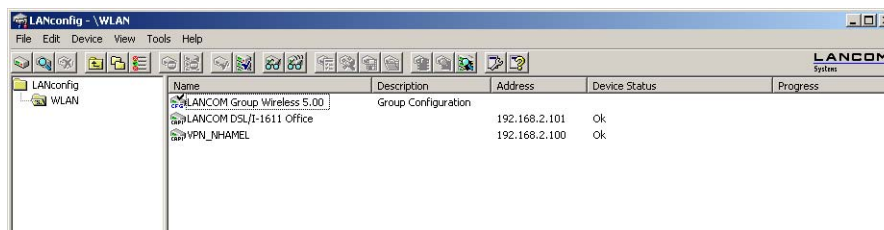

! It is also possible to use the partial configuration for a device as a group configuration. Simply drag the device entry onto the group configuration entry.

▷ Group configuration with LANconfig

4.3.3 Update group configurations

Apart from manually changing the parameters in a group configuration, the current configuration of a device can be used as the basis for a group configuration. One device is thus declared as "Master" for all other devices in the same file.

To take over the values from a current device configuration for a group configuration, simply drag the entry for this device onto the desired group configuration. All of the parameters defined in the group configuration are then overwritten by the values in the device configuration.

The next time that LANconfig checks the devices, it will find that the configurations in the other devices no longer agrees with the new group configuration; this will be displayed by the device status.

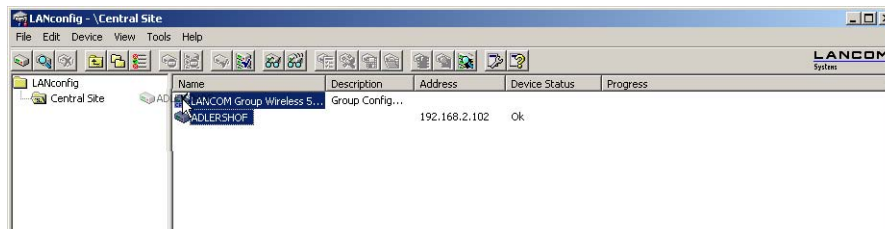

4.3.4 Using multiple group configurations

Multiple group configurations can be created within a single folder. Only one of these group configurations may be active at a time since the device status only relates to **one** group configuration. Active group configurations are indicated by a blue tick, inactive group configurations are indicated by a red cross. To activate a group configuration, click on the entry with the right-hand mouse key and select **Active** from the context menu. All other group configurations are then deactivated automatically.

 Different group configurations in one folder may not be linked to the same partial configuration file.

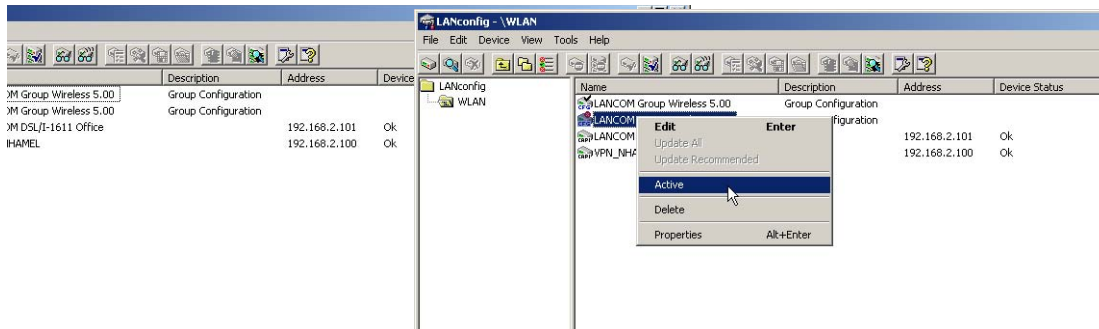

4.4 Display functions in LANmonitor

LANmonitor supports the administration of the LANCOM applications by offering a range of functions that simplify the surveillance of devices at widely dispersed locations. The overview of devices monitored by LANmonitor already shows the most important information about the status of the devices:

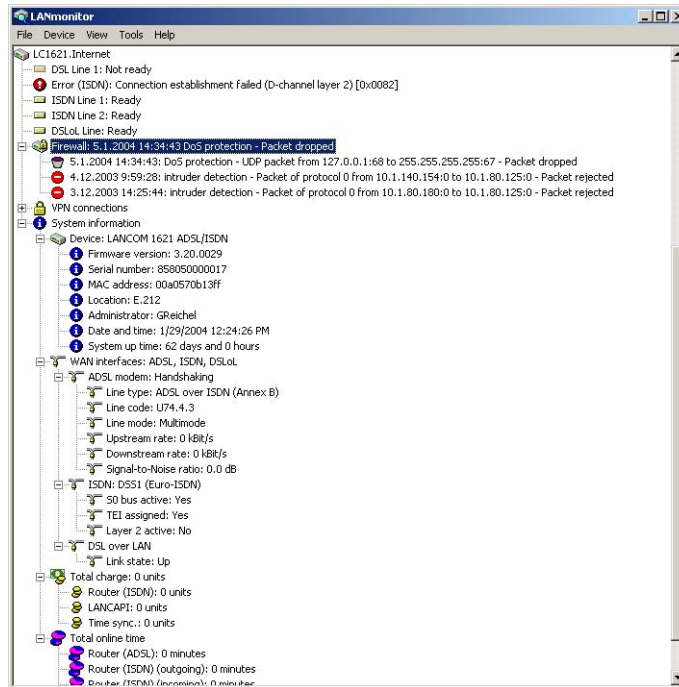

The information that can be taken from the overview includes, among others, details about active WAN connections, the five most recent firewall messages, the current VPN connections and system information about charges and online times.

Right-clicking with the mouse on a device in LANmonitor opens up a context menu with further information:

- ▶ VPN connections

The list of VPN connections is a log of the 100 most recent VPN connections. The detailed recorded information includes

Display functions in LANmonitor

Name	State	Last Error	Short Hold	Connection	Gateway	Encryption Algorithm	Hmac Algorithm	Hash Algorithm
VPN_CBUERSCH	Connected		0 seconds	INTERNET	80.142.179.234	BLOWFISH (128 bit)	(none) (0 bit)	HMAC_SHA (160 bit)
VPN_CSCHALLE	Connected		0 seconds	INTERNET	80.146.104.30	AES (128 bit)	(none) (0 bit)	HMAC_MDS (128 bit)
VPN_C_BUHMANN	Not connected	ISDN or DSL err...	0 seconds	VPN_C_BUHMANN	10.98.100.87	3DES (192 bit)	(none) (0 bit)	HMAC_MDS (128 bit)
VPN_DEICH	Connected		0 seconds	INTERNET	80.142.147.155	BLOWFISH (128 bit)	(none) (0 bit)	HMAC_SHA (160 bit)
VPN_DKRAU	Not connected	Dynamic VPN ...	0 seconds	INTERNET	0.0.0.0	(none) (0 bit)	(none) (0 bit)	(none) (0 bit)
VPN_ETRABER	Connected		0 seconds	INTERNET	212.202.73.28	BLOWFISH (128 bit)	SHA (160 bit)	HMAC_SHA (160 bit)
VPN_FJANSSEN	Connected		0 seconds	INTERNET	213.23.254.17	BLOWFISH (128 bit)	SHA (160 bit)	HMAC_SHA (160 bit)
VPN_FTHEIMEN	Connected		0 seconds	INTERNET	80.146.80.9	BLOWFISH (128 bit)	(none) (0 bit)	HMAC_SHA (160 bit)
VPN_HBATTI	Connected		0 seconds	INTERNET	80.146.95.224	BLOWFISH (128 bit)	(none) (0 bit)	HMAC_SHA (160 bit)
VPN_MBAGSIK	Connected		0 seconds	INTERNET	82.82.224.144	AES (128 bit)	(none) (0 bit)	HMAC_MDS (128 bit)
VPN_MBRIX	Connected		0 seconds	INTERNET	213.54.108.209	AES (128 bit)	(none) (0 bit)	HMAC_MDS (128 bit)
VPN_MPLUM	Connected		0 seconds	INTERNET	80.146.86.178	BLOWFISH (128 bit)	(none) (0 bit)	HMAC_SHA (160 bit)
VPN_OSCHILPE	Connected		0 seconds	INTERNET	82.72.51.240	AES (128 bit)	(none) (0 bit)	HMAC_MDS (128 bit)
VPN_PCPR0	Connected		0 seconds	INTERNET	62.226.217.119	AES (128 bit)	(none) (0 bit)	HMAC_MDS (128 bit)
VPN_QS_TEST	Connected		0 seconds	INTERNET	80.146.87.133	AES (128 bit)	(none) (0 bit)	HMAC_MDS (128 bit)

- ▷ Name of the remote device
- ▷ Current status
- ▷ Last error message
- ▷ IP address of the gateway
- ▷ Encryption information
- ▷ Accounting information

The accounting information is a protocol of the connections from each station in the LAN to remote sites in the WAN. The detailed information recorded includes

User	Remote Site	Type	Connections	Received	Transmitted	Total Online Time
00:00:00:00:00:00	VPN_QS_TEST	VPN connection	0	0 KB	0 KB	1732 days and 21 hours
10.1.1.1	VPN_WTIW	VPN connection	0	833 KB	740 KB	18 days and 8 hours
10.1.1.1	VPN_CSCHALLE	VPN connection	0	12,899 KB	10,552 KB	18 days and 6 hours
cbuersch-gs	VPN_CBUERSCH	VPN connection	0	1,007,186 KB	0 KB	17 days and 22 hours
cbuersch-gs	VPN_CBUERSCH	VPN connection	0	4 KB	1,129 MB	17 days and 22 hours
lc_vpn_m_ethout	VPN_WOHN	VPN connection	0	3,904 KB	113,534 KB	17 days and 21 hours
lc_vpn_m_ethout	VPN_WTIW	VPN connection	0	538 KB	58,035 KB	17 days and 14 hours
dev-prodtest	VPN_HBATTI	VPN connection	0	0 KB	434,448 KB	16 days and 18 hours
10.1.80.173	VPN_HBATTI	VPN connection	0	467,340 KB	0 KB	16 days and 18 hours
10.1.80.172	VPN_FTHEIMEN	VPN connection	0	0 KB	11,655 KB	15 days and 5 hours
10.1.80.172	VPN_FTHEIMEN	VPN connection	0	3,938 KB	0 KB	15 days and 5 hours
ics-voip	VPN_ETRABER	VPN connection	0	17,761 KB	12,425 KB	14 days and 8 hours
lc_vpn_m_ethout	VPN_TNIO	VPN connection	0	189 KB	386 KB	13 days and 14 hours
ics-data	VPN_MPLUM	VPN connection	0	3,758 KB	40,226 KB	11 days and 22 hours
ics-voip	VPN_MPLUM	VPN connection	0	40,205 KB	34,121 KB	11 days and 10 hours
10.1.80.172	VPN_TNIO	VPN connection	0	112 KB	0 KB	11 days and 10 hours
lc_vpn_m_ethout	VPN_MBAGSIK	VPN connection	0	5,659 KB	240,474 KB	11 days and 3 hours
VPN_HBATTI	INTERNET	Dial-up (DSL)	0	68,508 KB	87,882 KB	10 days and 20 hours
ics-mail	VPN_TNIO	VPN connection	0	82,152 KB	286,546 KB	10 days and 18 hours
wlanprint	VPN_ETRABER	VPN connection	0	443,863 KB	1,658 MB	10 days and 17 hours
dual-p3	VPN_MPLUM	VPN connection	0	389,063 KB	536,872 KB	9 days and 11 hours

- ▷ Name or IP address of the station
- ▷ Remote station used to establish the connection
- ▷ Type of connection, e.g. DSL or VPN
- ▷ Number of connections
- ▷ Data volume sent and received
- ▷ Online time
- ▷ Activity log

Network management with the LANtools

▷ LANmonitor—know what's going on

The activity log is a detailed list of the connections via WAN, WLAN, VPN, LANCAP1 and a/b port, and a list of firewall activities. The detailed information recorded includes

Date and time	Source	Message
2/4/2004 3:17:34 AM	VPN	No connection to VPN_C_BUHMANN - Last Error: ISDN or DSL error on interfac...
2/4/2004 3:17:34 AM	VPN	Connected to VPN_DEICH (via INTERNET)
2/4/2004 3:17:34 AM	VPN	No connection to VPN_DKRAU - Last Error: Dynamic VPN - no ISDN call numb...
2/4/2004 3:17:34 AM	VPN	Connected to VPN_ETRABER (via INTERNET)
2/4/2004 3:17:34 AM	VPN	Connected to VPN_FJANSSEN (via INTERNET)
2/4/2004 3:17:34 AM	VPN	Connected to VPN_FTHEINEN (via INTERNET)
2/4/2004 3:17:34 AM	VPN	Connected to VPN_HBATTI (via INTERNET)
2/4/2004 3:17:34 AM	WAN	DSL Line -> INTERNET , Connect
2/4/2004 3:17:34 AM	VPN	Connected to VPN_MBAGSIK (via INTERNET)
2/4/2004 3:17:34 AM	VPN	Connected to VPN_MBRIX (via INTERNET)
2/4/2004 3:17:34 AM	VPN	Connected to VPN_MPLUM (via INTERNET)
2/4/2004 3:17:34 AM	VPN	Connected to VPN_OSCHILPE (via INTERNET)
2/4/2004 3:17:34 AM	VPN	Connected to VPN_PCPRD (via INTERNET)
2/4/2004 3:17:34 AM	VPN	Connected to VPN_QS_TEST (via INTERNET)
2/4/2004 3:17:34 AM	VPN	Connected to VPN_WOHN (via INTERNET)
2/4/2004 3:17:34 AM	VPN	Connected to VPN_WTIW (via INTERNET)

- ▷ Date and time
- ▷ Source
- ▷ Message
- ▶ Firewall actions log

The firewall actions log lists the last 100 actions taken by the firewall. The detailed information recorded includes

Idx.	System time	Source address	Dest. address	Prot.	Source ...	Dest. p...	Filter rule	Limit	Action
1	2/4/2004 12:12:41	10.1.1.11	224.0.0.9	17 (U...	520 (ro...	520 (ro...	intruder de...	Immediately	Packet dropped; SYSLOG sent
2	2/4/2004 12:11:40	10.1.1.11	255.255.255.255	17 (U...	67 (bo...	68 (bo...	intruder de...	Immediately	Packet dropped; SYSLOG sent
3	2/4/2004 12:06:45	10.1.1.11	224.0.0.9	17 (U...	520 (ro...	520 (ro...	intruder de...	Immediately	Packet dropped; SYSLOG sent
4	2/4/2004 12:05:44	10.1.1.11	255.255.255.255	17 (U...	67 (bo...	68 (bo...	intruder de...	Immediately	Packet dropped; SYSLOG sent
5	2/4/2004 12:02:32	10.1.1.11	224.0.0.9	17 (U...	520 (ro...	520 (ro...	intruder de...	Immediately	Packet dropped; SYSLOG sent
6	2/4/2004 12:01:31	10.1.1.11	255.255.255.255	17 (U...	67 (bo...	68 (bo...	intruder de...	Immediately	Packet dropped; SYSLOG sent
7	2/4/2004 12:00:04	10.1.1.11	224.0.0.9	17 (U...	520 (ro...	520 (ro...	intruder de...	Immediately	Packet dropped; SYSLOG sent
8	2/4/2004 11:59:03	10.1.1.11	10.1.255.255	17 (U...	137 (n...	137 (n...	intruder de...	Immediately	Packet dropped; SYSLOG sent
9	2/4/2004 11:55:08	10.1.1.11	224.0.0.9	17 (U...	520 (ro...	520 (ro...	intruder de...	Immediately	Packet dropped; SYSLOG sent
10	2/4/2004 11:54:07	10.1.1.11	255.255.255.255	17 (U...	67 (bo...	68 (bo...	intruder de...	Immediately	Packet dropped; SYSLOG sent
11	2/4/2004 11:48:05	10.1.1.11	224.0.0.9	17 (U...	520 (ro...	520 (ro...	intruder de...	Immediately	Packet dropped; SYSLOG sent
12	2/4/2004 11:47:04	10.1.1.11	255.255.255.255	17 (U...	67 (bo...	68 (bo...	intruder de...	Immediately	Packet dropped; SYSLOG sent
13	2/4/2004 11:45:00	10.1.1.11	224.0.0.9	17 (U...	520 (ro...	520 (ro...	intruder de...	Immediately	Packet dropped; SYSLOG sent
14	2/4/2004 11:43:59	10.1.1.11	10.1.255.255	17 (U...	137 (n...	137 (n...	intruder de...	Immediately	Packet dropped; SYSLOG sent
15	2/4/2004 11:42:13	10.1.1.11	224.0.0.9	17 (U...	520 (ro...	520 (ro...	intruder de...	Immediately	Packet dropped; SYSLOG sent

- ▷ Time
- ▷ Source and destination address
- ▷ Protocol with source and destination port
- ▷ Activated filter rule and exceeded limit
- ▷ Action carried out

4.5 LANmonitor—know what's going on

The LANmonitor includes a monitoring tool with which you can view the most important information on the status of your routers on your monitor at any time under Windows operating systems—of all of the LANCOM routers in the network.

▷ LANmonitor—*know what's going on*

Many of the internal messages generated by the devices are converted to plain text, thereby helping you to troubleshoot.

Explanations about the LANmonitor messages and helpful tips can be found in the appendix under 'Error messages in LANmonitor' →page 423.

You can also use LANmonitor to monitor the traffic on the router's various interfaces to collect important information on the settings you can use to optimize data traffic.

In addition to the device statistics that can also be read out during a Telnet or terminal session or using WEBconfig, a variety of other useful functions are also available in LANmonitor, such as the enabling of an additional charge limit.

With LANmonitor you can only monitor those devices that you can access via IP (local or remote). With this program you cannot access a router via the serial interface.

4.5.1 Extended display options

Under **View ▶ Show Details** you can activate and deactivate the following display options:

- ▶ Error messages
- ▶ Diagnostic messages
- ▶ System information

Many important details on the status of the LANCOM are not displayed until the display of the system information is activated. These include, for example, the ports and the charge management. Therefore, we recommend that interested users activate the display of the system information.

4.5.2 Enquiry of the CPU and Memory utilization over SNMP

The load on CPU and memory in the LANCOM can be queried with SNMP or displayed in LANmonitor.

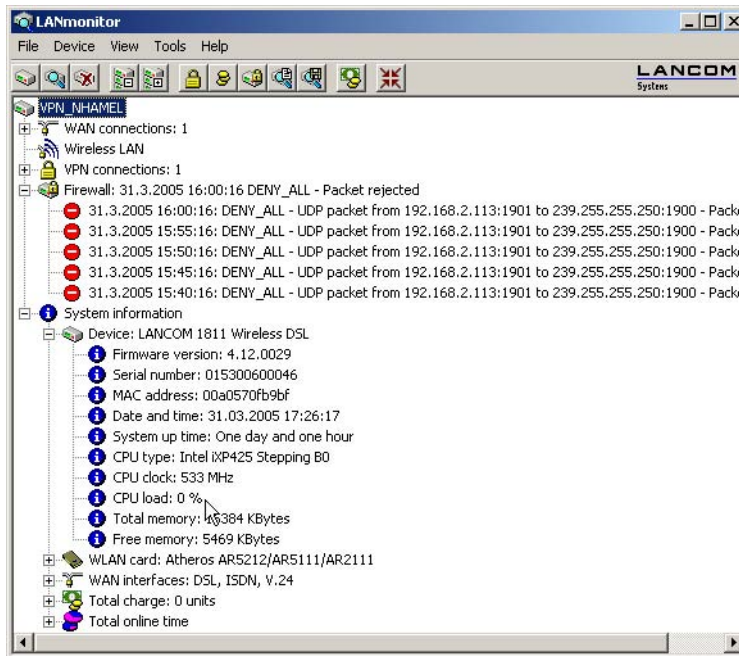

4.5.3 Monitor Internet connection

To demonstrate the functions of LANmonitor we will first show you the types of information LANmonitor provides about connections being established to your Internet provider.

- ① To start LANmonitor, go to **Start ▶ Programs ▶ LANCOM ▶ LANmonitor**. Use **File ▶ Add Device** to set up a new device and in the following window, enter the IP address of the router that you would like to monitor. If the configuration of the device is protected by password, enter the password too.

Alternatively, you can select the device via the LANconfig and monitor it using **Device ▶ Monitor Device**.

- ② LANmonitor automatically creates a new entry in the device list and initially displays the status of the transfer channels. Start your Web browser and enter any web page you like. LANmonitor now shows a connection being established on one channel and the name of the remote site being called. As soon as the connection is established, a plus sign against the communication channel entry indicates that further information on this channel is available. Click on the plus sign or double-click the appropriate entry to open a tree structure in which you can view various information

▷ LANmonitor—know what's going on

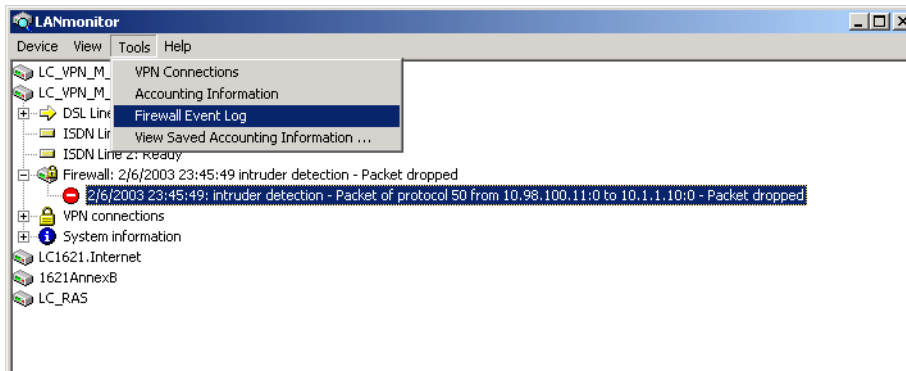

In this example, you can determine from the PPP protocol information the IP address assigned to your router by the provider for the duration of the connection and the addresses transmitted for the DNS and NBNS server.

Under the general information you can watch the transmission rates at which data is currently being exchanged with the Internet.

- ③ To break the connection manually, click on the active channel with the right mouse button. You may be required to enter a configuration password.
- ④ If you would like a log of the LANmonitor output in file form, select **Device ▶ Device Activities Logging** and go to the 'Logging' tab. Open the dialog for the settings for the activity protocol, click on Tools ▶ Options.

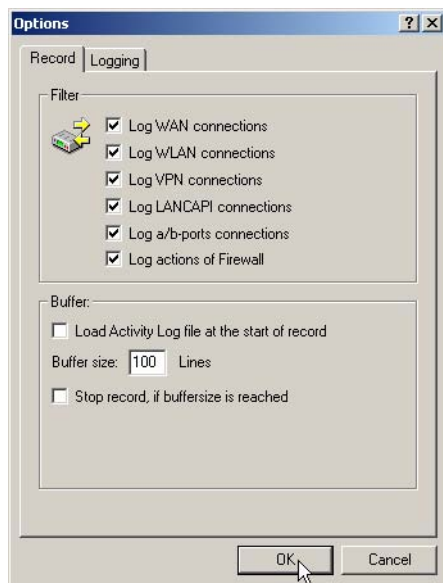

On the 'Protocol' tab you can define whether the following activities should be protocolled:

- ▷ WAN connections
- ▷ WLAN connections
- ▷ VPN connections
- ▷ LANCAPI connections
- ▷ a/b port connections
- ▷ Firewall actions

You can also specify whether LANmonitor should create a log file daily, monthly, or on an ongoing basis.

4.6 Visualization of larger WLANs with WLANmonitor

With LANCOM WLANmonitor you can centrally monitor the status of a wireless network(WLAN). It presents information about the entire network in general and detailed information about individual access points and logged-in clients. LANCOM WLANmonitor can also collect access points into groups. These groups may consist of access points gathered in buildings, departments, or at particular locations. In particular with large WLAN infrastructures, this helps to keep an overview of the entire network.

▷ Visualization of larger WLANs with WLANmonitor

4.6.1 Start the LANCOM WLANmonitor

WLANmonitor is a component of LANmonitor. Start WLANmonitor from LANmonitor using the menu item **Tools ▶ WLANmonitor**, by using the corresponding button in the LANmonitor button bar or directly with **Start ▶ Programs ▶ LANCOM ▶ WLANmonitor**.

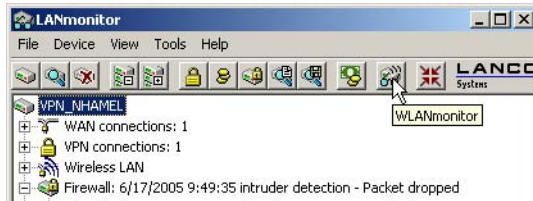

Alternatively, WLANmonitor can be started from the console with the command

```
[installation path]lanmon -wlan
```

4.6.2 Search for access points

After starting WLANmonitor, commence a search for available access points via the menu item **File ▶ Find access points**. The access points found are listed in the middle column. Also shown here is the main information for each access point such as the name, number of registered clients, the frequency band and channels being used.

- ▶ Name of the access point
- ▶ Number of the connected clients
- ▶ Used frequency band
- ▶ Used channel
- ▶ IP address of the access point

The right-hand column (client list) lists the clients that are logged in to the selected access point. The following information is shown for each client:

- ▶ Connection quality as a bar chart
- ▶ Identification: The name of the logged-in client in as far as this is entered into the access list or a RADIUS server.
LANconfig: WLAN Security ▶ Stations ▶ Stations
Telnet: Setup/WLAN/Access-List
WEBconfig: Expert Configuration ▶ Setup ▶ WLAN ▶ Access-List
- ▶ Signal: Connection signal strength
- ▶ Access point: Name of the access point that the client is logged on to
- ▶ SSID: Identifier for the WLAN network
- ▶ Encryption: Type of encryption used for the wireless connection
- ▶ WPA version (WPA-1 or WPA-2)
- ▶ MAC address: Hardware address of the WLAN client

- ▶ TX rate: Transmission data rate
- ▶ RX rate: Reception data rate
- ▶ Last event, e.g. 'Authentication successful', 'RADIUS successful'
- ▶ IP addresss of the WLAN clients

Access Points					Clients										
Name	clients	Band	Cha...	IP-Address	Identification	Signal	Access Point	SSID n	Key-Type	WPA	MAC-Address	Tx-Rate	Rx-Rate	Last-Event	IP-Address
WLAN_AP2	0	2,4 ...	10	192.168.2...	NHanel Mobil	64 %	1		AES-COM	1	00100c252a3f	54 MBit/s	54 MBit/s	Key-Exchange ...	192.168.2.39
WLAN_NHANEL	1	2,4 ...	11	192.168.2...											

4.6.3 Add access points

If an access point was not recognized automatically, it can be added to the list manually with the menu item **File ▶ Add access point**. In the following window, enter the IP address or the name of the access point, the administrator name, and the corresponding password.

New Device

Address

Please enter the IP address or name of the device to be monitored here.

IP:

Authentication

If a password is needed to access the device, enter the password here.

Administrator:

Password:

Note: The administrator may only be specified if an administrator account has been configured in the device

4.6.4 Organize access points

The LANCOM WLANmonitor lets you organize all of the available access points in a manner that is independent of their physical location. This helps to maintain an overview of the network and is particularly useful when localizing problems. Further, WLAN information can be called up according to the groups. You can group your access points according to their departments, locations or applications (e.g. public hotspot), for example.

The groups are shown in the left column in WLANmonitor. Starting from the top group 'WLANmonitor', you can use the menu item **File ▶ Add group** to create new sub-groups and so build up a structure. Access points found during

▷ Visualization of larger WLANs with WLANmonitor

a search are assigned to the currently selected group in the group tree. Access points that have been recognized already can be moved to the another group with drag and drop.

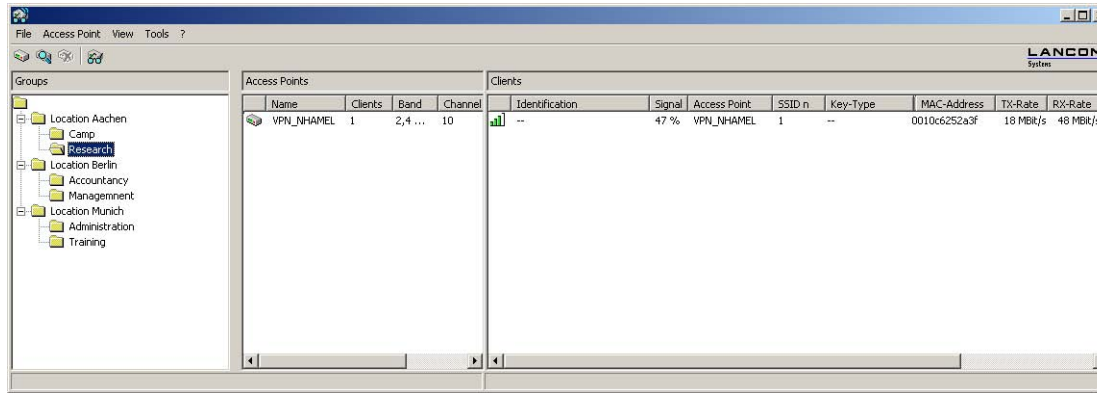

To aid the allocation of access points and clients, you can mark a device with the mouse. The counterpart(s) will then be marked in the list as well:

- ▶ If an access point is marked in the access point list, all of the clients logged in to this device will also be marked in the client list.
- ▶ If a client is marked in the client list, the access point that it is registered with will be marked in the access point list.

5 Diagnosis

5.1 Trace information—for advanced users

Trace outputs may be used to monitor the internal processes in the router during or after configuration. One such trace can be used to display the individual steps involved in negotiating the PPP. Experienced users may interpret these outputs to trace any errors occurring in the establishment of a connection. A particular advantage of this is: The errors being tracked may stem from the configuration of your own router or that of the remote site.

The trace outputs are slightly delayed after the actual event, but are always in the correct sequence. This will not usually hamper interpretation of the displays but should be taken into consideration if making precise analyses.

5.1.1 How to start a trace

Trace output can be started in a Telnet session. Set up a Telnet connection to your device. The command to call up a trace follows this syntax:

```
trace [code] [parameters]
```

The trace command, the code, the parameters and the combination commands are all separated from each other by spaces.

▷ Trace information—for advanced users

5.1.2 Overview of the keys

This code...	... in combination with the trace causes the following:
?	displays a help text
+	switches on a trace output
-	switches off a trace output
#	switches between different trace outputs (toggle)
no code	displays the current status of the trace

5.1.3 Overview of the parameters

The available traces depend individually on the particular model and can be listed by entering `trace` with no arguments on the command line.

This parameter...	... brings up the following display for the trace:
Status	status messages for the connection
Error	error messages for the connection
LANCOM	LANCOM protocol negotiation
IPX-router	IPX routing
PPP	PPP protocol negotiation
SAP	IPX Service Advertising Protocol
IPX-watchdog	IPX watchdog spoofing
SPX-watchdog	SPX watchdog spoofing
LCR	Least-Cost Router
Script	script processing
RIP	IPX Routing Information Protocol
IP-router	IP routing
IP-RIP	IP Routing Information Protocol
ARP	Address Resolution Protocol
ICMP	Internet Control Message Protocol
IP masquerading	processes in the masquerading module
DHCP	Dynamic Host Configuration Protocol
NetBIOS	NetBIOS management

▷ Trace information—for advanced users

This parameter...	... brings up the following display for the trace:
DNS	Domain Name Service Protocol
Packet dump	display of the first 64 bytes of a package in hexadecimal form
D-channel-dump	trace on the D channel of the connected ISDN bus
ATM	spoofing at the ATM packet level
ADSL	ADSL connections status
VPN-Status	IPSec and IKE negotiation
VPN-Packet	IPSec and IKE packets
SMTP-Client	E-mail processing of the integrated mail client
SNTP	Simple Network Time Protocol information

5.1.4 Combination commands

This combination command...	... brings up the following display for the trace:
All	all trace outputs
Display	status and error outputs
Protocol	LANCOM and PPP outputs
TCP-IP	IP-Rt., IP-RIP, ICMP and ARP outputs
IPX-SPX	IPX-Rt., RIP, SAP, IPX-Wd., SPX-Wd., and NetBIOS outputs
Time	displays the system time in front of the actual trace output
Source	includes a display of the protocol that has initiated the output in front of the trace

Any appended parameters are processed from left to right. This means that it is possible to call a parameter and then restrict it.

5.1.5 Trace filters

Some traces, such as the IP router trace or the VPN trace, produce a large number of outputs. The amount of output can become unmanageable. The trace filters allow you to sift out the information that is important to you.

▷ Trace information—for advanced users

A trace filter is activated by adding the parameter "@" that induces the following filter description. In filter description uses of the following operators:

Operator	Beschreibung
(space)	OR: The filter applies if one of the operator occurs in the trace output
+	AND: The filter applies if the operator occurs in the trace output
-	Not: The filter applies if the operator does not occur in the trace output
"	the output must match the search string exactly

An operator can be entered as any string of characters, such as the name of a remote station, protocols or ports. The trace filter then processes the output according to the operator rules, much like an Internet search engine. Examples of the application of filters can be seen under 'Examples of traces' →page 83.

▷ Trace information—for advanced users

5.1.6 Examples of traces

This code...	... in combination with the trace causes the following:
trace	displays all protocols that can generate outputs during the configuration, and the status of each output (ON or OFF)
trace + all	switches on all trace outputs
trace - all	switches off all trace outputs
trace + protocol display	switches on the output for all connection protocols together with the status and error messages
trace + all - icmp	switches on all trace outputs with the exception of the ICMP protocol
trace ppp	displays the status of the PPP
trace # ipx-rt display	toggles between the trace outputs for the IPX router and the display outputs
trace + ip-router @ GEGENSTELLE-A GEGENSTELLE-B	switches on all trace outputs for IP routers related to remote site A or B
trace + ip-router @+GEGENSTELLE-A - ICMP	switches on all trace outputs for IP routers related to remote site A or B that do not use ICMP
trace + ip-router @ GEGENSTELLE-A GEGENSTELLE-B +ICMP	switches on all trace outputs for IP routers related to remote site A or B that use ICMP
trace + ip-router @+TCP +"port: 80"	switches on all trace outputs from the IP router with TCP/IP and port 80. "port: 80" is in quotes so that the space is recognised as a part of the string.

5.1.7 Recording traces

Traces can be conveniently recorded under Windows (e.g. as an aid to Support), and we recommend you do this as follows:

Start the program HyperTerminal under **Start ▶ Programs ▶ Accessories ▶ Communications ▶ Hyper Terminal**. Enter a name of your choice when prompted to do so.

▷ SYSLOG storage in the device

In the window 'Connect to' use the pulldown menu 'Connect using' and select the entry 'TCP/IP'. As 'Host address' enter the local/official IPaddress or the FQDN of the device. After confirmation, HyperTerminal displays a request to log in. Enter the configuration password .

You record the traces by clicking on **Transmit ▶ Capture text**. Enter the path of the directory where the text file is to be saved. Now change back to the dialog window and enter the required trace command.

To stop the trace, click on the HyperTerminal menus **Transmit ▶ Stop text capture**.

5.2 SYSLOG storage in the device

SYSLOG protocols the activities of a LANCOM device. To extend the output of the SYSLOG information over an appropriate SYSLOG client, the 100 most recent SYSLOG messages are stored in the device's RAM. This means that the SYSLOG messages can be viewed directly on the device to help with diagnosis.

5.2.1 Activate SYSLOG module

The SYSLOG module must first be activated for the protocol to be recorded. Additionally an appropriate SYSLOG client must be configured ('Configuring the SYSLOG client' →page 84).

LANconfig

For configuration with LANconfig you will find the SYSLOG module under the configuration area 'Log & Trace' on the 'SYSLOG' tab.

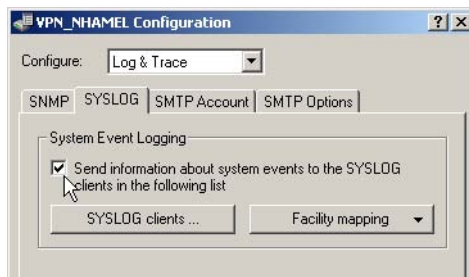

WEBconfig,
Telnet or
terminal
program

Under WEBconfig, Telnet or a terminal program, you will find the SYSLOG module under the following paths:

Configuration tool	Call/Table
WEBconfig	Expert-Configuration ▶ Setup ▶ SYSLOG
Terminal/Telnet	/Setup/SYSLOG

5.2.2 Configuring the SYSLOG client

The SYSLOG module can write different messages to the memory in the device. If there are messages that you do not require (e.g. debug and information messages), you can reduce the scope of the messages by entering a local

▷ *SYSLOG storage in the device*

loopback address of you LANCOM device in the IP area 127.x.x.x (e.g. 127.0.0.1) as the SYSLOG client; for this client, you then activate only certain sources and/ or priorities.

LANconfig

For configuration with LANconfig you can open the list of SYSLOG clients under the configuration area 'Log & Trace' on the 'SYSLOG' tab using the **SYSLOG clients** button.

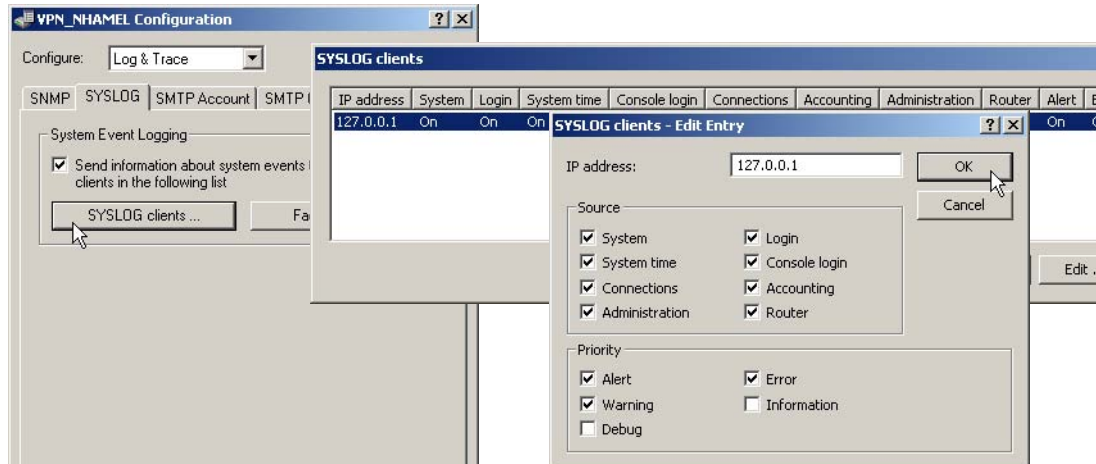

WEBconfig,
Telnet or
terminal
program

Under WEBconfig, Telnet or a terminal program, you will find the list of SYSLOG clients under the following paths:

Configuration tool	Call/Table
WEBconfig	Expert-Configuration ▶ Setup ▶ SYSLOG ▶ Table-SYSLOG
Terminal/Telnet	/Setup/SYSLOG/TabLe-SYSLOG

5.2.3 Read-out SYSLOG messages

To read the SYSLOG messages, access the statistics under WEBconfig or Telnet. The SYSLOG output can be accessed under **Status ▶ TCP-IP-statistics ▶ Syslog-statistics**:

▷ The ping command

[Expert Configuration](#)[Status](#)[TCP-IP-statistics](#)[Syslog-Statistics](#)**Last-Messages**

Idx.	Time	Source	Level	Message
8	12/3/2004 17:43:32	LOCAL0	Error	error for peer 1UND1: DSL layer 1
9	12/3/2004 17:43:32	LOCAL0	Notice	none state: DSL-ERR - Ready
10	12/3/2004 17:43:33	LOCAL0	Notice	none state: DSL-ERR - Dial to 1UND1 ()
11	12/3/2004 17:43:33	LOCAL0	Notice	Router state: DSL-1 - Establ. PPPoE to 1UND1 ()
12	12/3/2004 17:43:34	LOCAL0	Notice	Router state: DSL-1 - Protocol
13	12/3/2004 17:43:35	AUTH	Notice	Successfull logged in to peer 1UND1

5.3 The ping command

With the ping command in Telnet or in a terminal connection an „ICMP Echo Request“ is sent to the addressed host. As long as the recipient provides the protocol and the request is not filtered by the firewall, the addressed host answers with an „ICMP Echo Reply“. In case the host is not available, the last router before the host answers with „Network unreachable“ or „Host unreachable“.

The syntax of the ping commando is:

▶ ping [-fnqr] [-s n] [-i n] [-c n] [-a a.b.c.d] hostaddress

The meaning of the optional parameters are listed in the following table:

Parameter	Meaning
-a a.b.c.d	Sets the sender address of the ping (standard: IP Adresse of the router)
-a INT	Sets the intranet address of the router as sender address
-a DMZ	Sets the DMZ address of the router as sender address
-a LBx	Sets one of the 16 Lancom Loopback addresses as sender address. Valid for x are the hexadecimal values 0-f
-f	flood ping: Sends many ping signals in a small amount of time. Can be used e. g. to test the broadband of the network. ATTENTION: flood ping can easily be interpreted as a DoS attack.
-n	Sends the computer name back zu the given IP address
-q	Ping command does not give an output on the panel
-r	Change to traceroute mode: every interstation passed by the data package is listed
-s n	Sets the package size to n Byte (max. 1472)
-i n	Time between the packages in seconds

Parameter	Meaning
-c n	Send n ping signals
hostaddress	Address or hostname of the recipient
stop /<RETURN>	Entering "stop" or pressing the RETURN button terminates the ping command

```

192.168.2.100 - PuTTY
root@VPN_NHAMEL:/
> ping -a 192.168.2.50 -c 217.160.175.241
': Syntax error

root@VPN_NHAMEL:/
> ping -a 192.168.2.50 -c 2 217.160.175.241

56 Byte Packet from 217.160.175.241 seq.no=0 time=53.556 ms

---217.160.175.241 ping statistic---
56 Bytes Data, 1 packets transmitted, 1 packets received, 0% loss

root@VPN_NHAMEL:/
> ping -n -c 1 217.160.175.241
p15125178.pureserver.info
56 Byte Packet from 217.160.175.241 seq.no=0 time=53.279 ms

---217.160.175.241 ping statistic---
56 Bytes Data, 1 packets transmitted, 1 packets received, 0% loss

root@VPN_NHAMEL:/
> ping -F www.lancom.de

1 Traceroute 217.5.98.182      seq.no=0 time=47.961 ms
2 Traceroute 217.237.154.146  seq.no=1 time=44.962 ms
3 Traceroute 62.154.46.182   seq.no=2 time=55.810 ms
4 Traceroute 194.140.114.121 seq.no=3 time=56.797 ms
5 Traceroute 194.140.115.244 seq.no=4 time=71.948 ms
6 Traceroute 212.99.215.81   seq.no=5 time=78.293 ms
7 Traceroute 213.217.69.77   seq.no=6 time=82.287 ms
Traceroute 213.217.69.69     seq.no=7 time=79.340 ms

---213.217.69.69 ping statistic---
56 Bytes Data, 8 packets transmitted, 8 packets received, 0% loss

root@VPN_NHAMEL:/
>

```

5.4 Monitoring the switch

The data transmission over the switch of LANCOM devices only takes place on the port the target computer is attached to. Therefore the connections on the other ports are not visible.

For monitoring data traffic between ports, the ports must be set to monitor mode. In this state all data is issued, that is transmitted over the switch of the devices between stations of the LAN and WAN.

▷ Cable testing

LANconfig For the configuration with LANconfig open the Ethernet switch settings in the configuration area 'Interfaces' on the register 'LAN' with the button **Ethernet Ports**.

WEBconfig,
Telnet or terminal program

Under WEBconfig or Telnet resp. a terminal program you can find the ethernet switch settings with the following directories.

Configuration tool	Directory/Table
WEBconfig	Expert Configuration ▶ Setup ▶ Interfaces ▶ Ethernet-Ports
Terminal/Telnet	/Setup/Interfaces/Ethernet-Ports

5.5 Cable testing

A cabling defect might have occurred, if no data is transmitted over LAN or WAN connection, although the configuration of the devices does not show any discernible errors.

You can test the cabling with the built-in cable tester of your LANCOM. Change under WEBconfig to menu item **Expert configuration ▶ Status ▶ Ethernet-Ports ▶ Cable test**. Enter here the name of the interface to be tested (e.g. "DSL1" or "LAN-1"). Pay attention to the correct spelling of the interfaces. Start the test for the specified interface by clicking on **Execute**.

[Expert Configuration](#)
[Status](#)
[Ethernet-Ports](#)

Cable-Test

Enter here any additional arguments for the comma

Arguments

Change then to menu item **Expert configuration ▶ Status ▶ Ethernet-Ports ▶ Cable test results**. The results of the cable test for the individual interfaces are show up in a list.

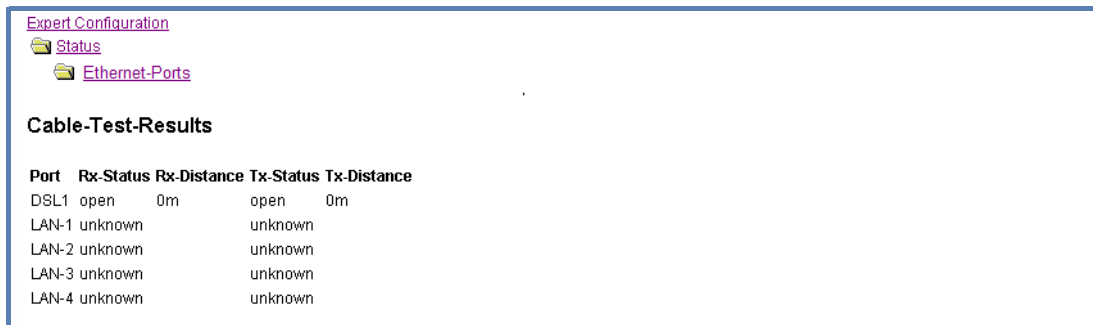

Port	Rx-Status	Rx-Distance	Tx-Status	Tx-Distance
DSL1	open	0m	open	0m
LAN-1	unknown		unknown	
LAN-2	unknown		unknown	
LAN-3	unknown		unknown	
LAN-4	unknown		unknown	

The following results can occur:

- ▶ **OK**: Cable plugged in correctly, line ok.
- ▶ **open** with distance **"0m"**: No cable plugged in or interruption within less than 10 meters distance.
- ▶ **open** with indication of distance: Cable is plugged in, but defect at the indicated distance.
- ▶ **Impedance error**: The pair of cables is not terminated with the correct impedance at the other end.

▷ Protection for the configuration

6 Security

You certainly would not like any outsider to have easy access to or to be able to modify the data on your computer. Therefore this chapter covers an important topic: safety. The description of the security settings is divided into the following sections:

- ▶ Protection for the configuration
 - ▷ Password protection
 - ▷ Login barring
 - ▷ Access verification
- ▶ Securing ISDN access

At the end of the chapter you will find the most important security settings as a checklist. It ensures that your LANCOM is excellently protected.

 Some further LCOS features to enhance the data security are described in separate chapters:

- ▷ 'Firewall' →page 163
- ▷ 'IP masquerading' →page 118
- ▷ 'Virtual LANs (VLANs)' →page 313

6.1 Protection for the configuration

A number of important parameters for the exchange of data are established in the configuration of the device. These include the security of your network, monitoring of costs and the authorizations for the individual network users.

Needless to say, the parameters that you have set should not be modified by unauthorized persons. The LANCOM thus offers a variety of options to protect the configuration.

6.1.1 Password protection

The simplest option for the protection of the configuration is the establishment of a password.

 As long as a password hasn't been set, anyone can change the configuration of the device. For example, your Internet account information could be stolen, or the device could be reconfigured in a way that the protection-mechanisms could be bypassed.

 Note: If a password has not been set, the Power LED flashes, until the devices have been configured correctly.

Tips for proper use of passwords

We would like to give you a few tips here for using passwords:

- ▶ **Keep a password as secret as possible.**
Never write down a password. For example, the following are popular but completely unsuitable: Notebooks, wallets and text files in computers. It sounds trivial, but it can't be repeated often enough: don't tell anyone your password. The most secure systems surrender to talkativeness.
- ▶ **Only transmit passwords in a secure manner.**
A selected password must be reported to the other side. To do this, select the most secure method possible. Avoid: Non-secure e-mail, letter, or fax. Informing people one-on-one is preferable. The maximum security is achieved when you personally enter the password at both ends.
- ▶ **Select a secure password.**
Use random strings of letters and numbers. Passwords from common language usage are not secure. Special characters such as '&"?#-*+_,;!,°' make it difficult for potential attackers to guess your password and increase the security of the password.

Capital and small letters are distinguished in the configuration password.

- ▶ **Never use a password twice.**
If you use the same password for several purposes, you reduce its security effect. If the other end is not secure, you also endanger all other connections for which you use this password at once.
- ▶ **Change the password regularly.**
Passwords should be changed as frequently as possible. This requires effort, however considerably increases the security of the password.
- ▶ **Change the password immediately if you suspect someone else knows it.**
If an employee with access to a password leaves the company, it is high time to change this password. A password should also always be changed when there is the slightest suspicion of a leak.

If you comply with these simple rules, you will achieve the highest possible degree of security.

Entering the password

You will find the box to enter the password in LANconfig in the configuration area 'Management' on the 'Admin' tab. Under WEBconfig you run the wizard **Security Settings**. In a terminal or Telnet session you set or change the password with the command `passwd`.

Configuration tool	Run
LANconfig	Management ▶ Admin ▶ Main device password
WEBconfig	Security settings
Terminal/Telnet	<code>passwd</code>

▷ Protection for the configuration

Protecting the SNMP access

At the same time you should also protect the SNMP read access with a password. For SNMP the general configuration password is used.

Configuration tool	Run
LANconfig	Management ▶ Admin ▶ Password required for SNMP read permission
WEBconfig	Expert Configuration ▶ Setup ▶ SNMP ▶ Password- required- for- SNMP- read- access
Terminal/Telnet	setup/SNMP/password-required

6.1.2 Login barring

The configuration in the LANCOM is protected against “brute force attacks” by barring logins. A brute-force attack is the attempt by an unauthorized person to crack a password to gain access to a network, a computer or another device. To achieve this, a computer can, for example, go through all the possible combinations of letters and numbers until the right password is found.

As a measure of protection against such attacks, the maximum allowed number of unsuccessful attempts to login can be set. If this limit is reached, access will be barred for a certain length of time.

If barring is activated on one port all other ports are automatically barred too.

The following entries are available in the configuration tools to configure login barring:

- ▶ Lock configuration after (Login-errors)
- ▶ Lock configuration for (Lock-minutes)

Configuration tool	Run
LANconfig	Management ▶ Admin
WEBconfig	Expert Configuration ▶ Setup ▶ Config
Terminal/Telnet	Setup/Config

6.1.3 Restriction of the access rights on the configuration

Access to the internal functions of the devices can be restricted separately for each access method as follows:

- ▶ ISDN administrative account
- ▶ LAN
- ▶ Wireless LAN (WLAN)
- ▶ WAN e.g. ISDN, DSL or ADSL

▷ *Protection for the configuration*

For network-based configuration access further restrictions can be made, e.g. that solely specified IP addresses or dedicated LANCAPI clients are allowed to do so. Additionally, all following internal functions are separately selectable.

- ▶ LANconfig (TFTP)
- ▶ WEBconfig (HTTP, HTTPS)
- ▶ SNMP
- ▶ Terminal/Telnet

The use of the internal functions with a WAN interface of devices with VPN can be restricted merely for the VPN connection.

Restrictions on the ISDN administrative account

As long as no MSN-configuration is entered a non-configured LANCOM accepts the calls on all MSNs. As soon as the first change in the configuration ist saved the device only accepts calls on the configuration MSN.

If no configuration MSN ist entered when configuring the first time, the remote configuration ist switched off and the device ist protected from the access over the ISDN line.

- ① Change to the register card 'Admin' in the 'Management' configuration area:

▷ Protection for the configuration

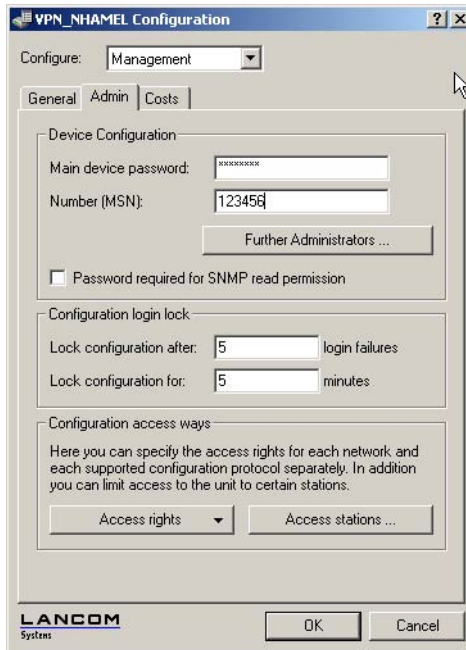

- ② Enter as call number within 'Device configuration' a call number of your connection, which is not used for other purposes.

Enter alternatively the following instruction:

```
set /setup/config/farconfig- (EAZ-MSN) 123456
```

- ! The ISDN administrative account is excluded as only configuration method from in the following described restrictions of network access methods. I.e. all on the Admin MSN incoming connections are not limited by the access restrictions of remote networks

- i If you want to completely switch off the ISDN remote management, leave the field with Admin MSN empty.

Limit the network configuration access

The access to the internal functions can be controlled separately for accesses from the local or from remote networks - for all configuration services separately. The configuration access can generally be permitted or forbidden, a pure read access or - if your model is equipped with VPN - also can be permitted only over VPN.

▷ Protection for the configuration

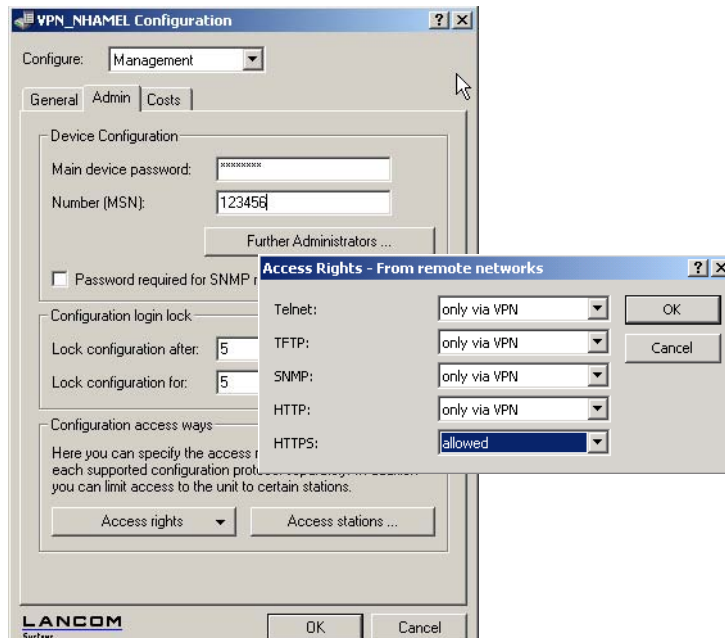

 If you want to remove the network access to the router over the WAN completely, set the configuration access from distant nets for all methods to 'denied'.

You can reach the configuration of the access-list of WEBconfig or Telnet with the following runs:

Configuration tool	Run
WEBconfig	Expert Configuration ▶ Setup ▶ Config ▶ Access-list
Terminal/Telnet	/Setup/Config-Modul/access-list

Restriction of the network configuration access to certain IP addresses

With a special filter list the access to the internal functions of the devices can be limited to certain IP addresses. The configuration dialog with the access rights from local or distant networks can be opened with the Button **Access stations**.

▷ Protecting the ISDN connection

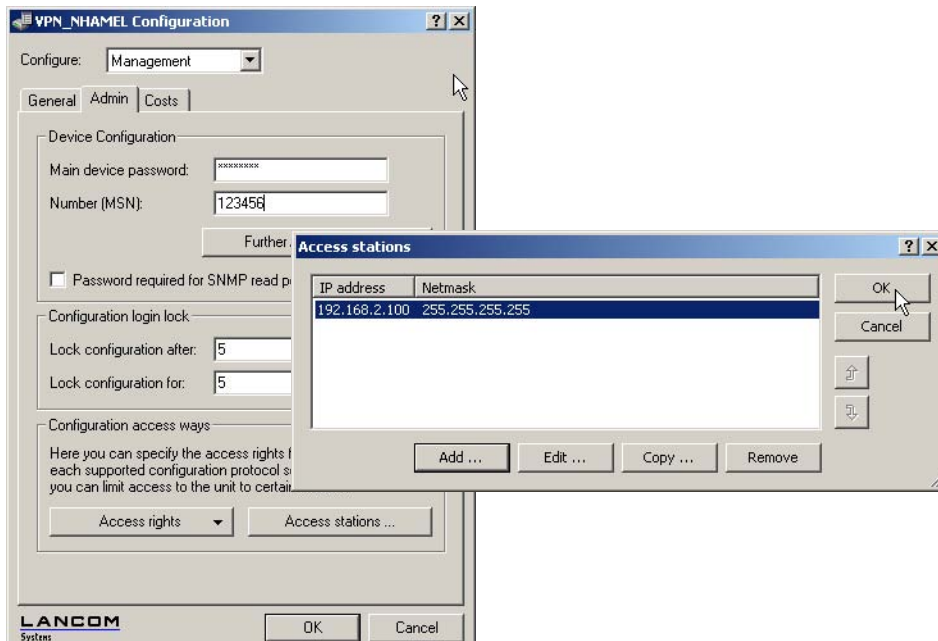

By default, this table does not contain entries. Thus the device can be accessed over TCP/IP from computers with arbitrary IP addresses. With the first entry of a IP address (as well as the associated net mask) the filter is activated, and solely the IP addresses contained in this entry are entitled to use the internal functions then. With further entries, the number of the entitled ones can be extended. The filter entries can designate both individual computers and whole networks.

With WEBconfig for Telnet you reach the configuration of the access list with the following runs:

Configuration tool	Run
WEBconfig	Expert Configuration ▶ Setup ▶ / TCP-IP Access-list
Terminal/Telnet	/setup/TCP-IP/access-list

6.2 Protecting the ISDN connection

For a device with an ISDN connection basically any ISDN subscriber can dial into your LANCOM. To prevent undesired intruders, you must therefore pay particular attention to the protection of the ISDN connection.

The protection functions of the ISDN connection can be divided into two groups:

- ▶ Identification control
 - ▷ Access protection using name and password

- ▶ Access protection via caller ID
- ▶ Callback to defined call numbers

6.2.1 Identification control

For identification monitoring either the name of the remote site or the so-called caller ID can be used. The caller ID is the telephone number of the caller that is normally transmitted to the remote site with the call with ISDN.

Which "Identifier" is to be used to identify the caller is set in the following list:

Configuration Tool	Run
LANconfig	Communication ▶ Call Management
WEBconfig	Expert Configuration ▶ Setup ▶ WAN ▶ Protect
Terminal/Telnet	setup/WAN/protect

You have a choice of the following:

- ▶ all: Calls are accepted from any remote station.
- ▶ by number: Only calls from those remote stations whose Calling Line Identification number (CLIP) is entered in the number list are accepted.
- ▶ by approved number: Only calls from those remote stations whose Calling Line Identification number (CLIP) is entered in the peer list **and** whose number is approved by the Central Office.

It is an obvious requirement for identification that the corresponding information is sent by the caller.

Verification of name and password

In the case of PPP, a user name (and in conjunction with PAP, CHAP or MS-CHAP, a password) is sent to the remote station during connection establishment. When a computer dials into the LANCOM, the communications software, for example Windows Dial-Up Network, prompts the user for the user name and password to be transferred.

If the router establishes the connection itself, for instance, to an ISP, it is using the user name and password from the PPP list. If no user name is listed there, the device name is used in its place.

The PPP list can be found as follows:

Configuration tool	Run
LANconfig	Communication ▶ Protocols ▶ PPP list
WEBconfig	Expert Configuration ▶ Setup ▶ WAN ▶ PPP-list
Terminal/Telnet	/setup/WAN/PPP-list

In addition, the PPP protocol also permits the caller to require an authentication from the remote station. The caller then requests a user or device name and password from the remote station.

▷ Protecting the ISDN connection

Of course you will not need to use the PAP, CHAP or MS CHAP security procedures if you are using the LANCOM to dial up an Internet service provider yourself, for example. You will probably not be able to persuade the ISP to respond to a request for a password...

Checking the number

When a call is placed over an ISDN line, the caller's number is normally sent over the D channel before a connection is even made (CLI – Calling Line **Identifier**).

Access to your own network is granted if the call number appears in the number list, or the caller is called back if the callback option is activated. If the LANCOM is set to provide security using the telephone number, any calls from remote stations with unknown numbers are denied access.

You can use call numbers as a security measure with any B-channel protocol (layers).

6.2.2 Callback

The callback function offers a special form of access privilege: This requires the 'Callback' option to be activated in the peer list for the desired caller and the call number to be specified, if required.

Configuration tool	Run
LANconfig	Communications ▶ Remote site ▶ Remote Sites (ISDN/serial)
WEBconfig	Expert configuration ▶ Setup ▶ WAN ▶ dialup-peers
Terminal/Telnet	/Setup/WAN/dialup-peers

Using the settings in the name and number list and the selection of the protocol (LANCOM or PPP), you can control the callback behaviour of your router :

- ▶ The router can refuse to call back.
- ▶ It can call back using a preset call number.
- ▶ First the name can be checked and then a preset telephone number can be called back.
- ▶ The caller can opt to specify the call number to be used for callback.

And all the while you can use the settings to dictate how the cost of the connection is to be apportioned. The router accepts all unit charges, except for the unit required to send the name, if call back 'With name' is set in the peer list. The caller also accepts a unit if the caller is not identified via CLIP (**C**alling **L**ine **I**dentifier **P**rotocol). On the other hand, the caller incurs no costs if identification of the caller's number is possible and is accepted (callback via the D channel).

An especially effective callback method is the fast-callback procedure (patent pending). This speeds up the callback procedure considerably. The procedure only works if it is supported by both stations. All current LANCOM routers are capable of fast callback.

Additional information on callback can be found in section 'Callback functions' →page 147.

6.3 Anti-Theft Protection with the ISDN Location Check

In larger installations with partly unattended routers and access points the threat is high that the device is stolen and set up in other places. If RAS accounts, LAN coupling or VPN connections are configured on these routers, the thief can access the protected network from a different location.

You can inhibit the abuse of your router with a location check: The router will therefore initiate an ISDN selfcall after each switch-on, to check if it is installed in the correct place. The router will first start operating (routing, connection establishment) as soon as the number of the incoming call corresponds to the configured one.

Precondition for the successful ISDN location check:

- ▶ The device must be reachable on the public ISDN network.
- ▶ During the selfcall the device requires two vacant B channels. As long as only one channel is available the device cannot call itself over ISDN, e.g. because a device is engaging a B channel for phoning.

6.3.1 Configuration of the ISDN Location Check

LANconfig

The parameters for the ISDN Location Check can be found in the configuration area 'Management' on the register card 'Location'.

With the Option 'Enable ISDN location check' you can activate the ISDN Location Check.

For the configuration the following items must be entered:

- ▶ The 'Destination number' is the number, which is dialed by the router for the check call.
The destination number must always be entered so that the router can initiate a ISDN selfcall.
- ▶ The 'Calling number (MSN)' determines which number is transmitted to the remote station as an incoming call.
This entry is optional. If the outgoing number is not defined, the device uses the 'Destination number'. The entry of the outgoing number is mostly only then required, when the router is connected to a telephone switchboard. In this case the definition of the calling number is considered by the telephone switchboard.
- ▶ The 'Calling party number' is used by the router to verify the ISDN selfcall. The device compares this number with the number of the incoming call. It will not start operating until these numbers are identical.
This entry is optional. If the incoming calling number is not defined, the device uses the 'Destination number'. The definition of the incoming call is required, to consider that by telephone switchboards may change the outgoing number. In this case the replaced number must be entered instead of the destination number.

In case you are not certain, which calling number is transmitted by your telephone switchboard, you can find it out with the following procedure:

- ① First enter the 'Destination number' and activate the ISDN Location Check. The comparison of the incoming number and the expected calling party number will probably lead to a mismatch and the device is locked.

▷ *Anti-Theft Protection with the ISDN Location Check*

- ② In WEBconfig or Telnet you can look up which phone number was last perceived by the router.
- ③ Deactivate the ISDN Location Check and enter the reported 'last-seen-call-from' number as the 'Calling party number'.
- ④ Activate the ISDN Location Check again, the device will then retry an ISDN selfcall. The comparison of the incoming number and the expected calling party number will lead to a match, the router will then be accessible again.

! Always enter the complete phone number, containing the outside line access number (if existent), the country dailling code and the area dailling code. In many cases public telephone switches supplement dailling codes when transmitting numbers. In case the dailling codes are not entered, the expected and transmitted number will differ and therefore the ISDN Location Check will fail. The prefixed zeros are not considered, but can be entered.

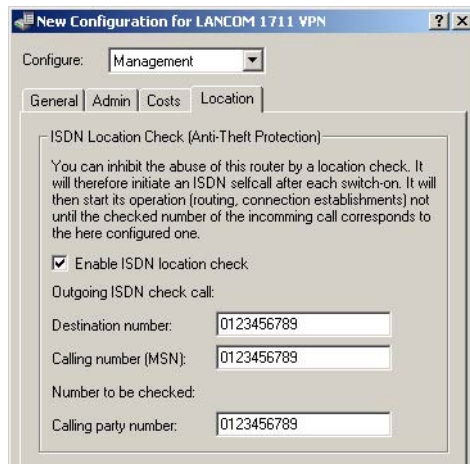

WEBconfig,
Telnet or Ter-
minal program

Under WEBconfig, Telnet resp. Terminal program you can configure the ISDN Location Check under following directories:

Configuration tool	Menu/Table
WEBconfig	Expert Configuration ▶ Setup ▶ Config ▶ Anti-Theft-Protection
Terminal/Telnet	Setup/Config/Anti-Theft-Protection

6.3.2 Status request of the ISDN Location Check

The status of the ISDN Location Check can be looked up with LANmonitor:

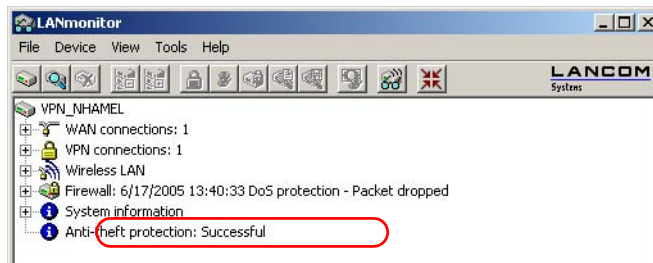

With WEBconfig (**Expert Configuration ▶ Status ▶ Config ▶ Anti-Theft-Protection**) or Telnet (**Status/Config/Anti-Theft-Protection**) you can also look up the ISDN Location Check.

[Expert Configuration](#)

- [Status](#)
- [Config](#)

Anti-Theft-Protection

State	Successfull
sending-call-to	241520319
waiting-for-call-from	241520319
last-seen-call-from	241520319
call-accepted	No
incoming-call	Yes
last-error	no_user_responding

Not until the Location Check is in the state 'Successful' the router can transmit data over the WAN interface. A Location Check is then successful, if the number 'waiting-for-call-from' corresponds to the number 'last-seen-call-from'. The call is not accepted by the router. The status also shows, if the router has recognized a call at all.

6.4 The security checklist

In the following checklist you will find an overview of the most important security functions. That way you can be quite sure not to have overlooked anything important during the security configuration of your LANCOM.

▶ Have you assigned a password for the configuration?

The simplest option for the protection of the configuration is the establishment of a password. As long as a password hasn't been set, anyone can change the configuration of the device. The box for entering the password is located in LANconfig in the 'Management' configuration area on the 'Security' tab. It is particularly advisable to assign a password to the configuration if you want to allow remote configuration.

▶ Have you permitted remote configuration?

If you do not require remote configuration, then deactivate it. If you require remote configuration, then be sure to assign a password protection for the configuration (see previous section). The field for deactivating the remote

▷ *The security checklist*

configuration is also contained in LANconfig in the 'Management' configuration area on the 'Security' tab. Under 'Access Rights' 'From remote networks' select for all configuration types 'denied'.

▶ **Have you permitted the configuration of wireless networks?**

If you do not require the configuration from wireless networks switch it off. The field for switching off the configuration from wireless networks you can also find in LANconfig in the 'Management' configuration area on the 'Security' tab. Under 'Access Rights' 'From the wireless LAN' select for all configuration types 'denied'.

▶ **Have you assigned a password to the SNMP configuration?**

Also protect the SNMP configuration with a password. The field for protection of the SNMP configuration with a password is also contained in LANconfig in the 'Management' configuration area on the 'Security' tab.

▶ **Have you allowed remote access?**

If you do not require remote access, deactivate call acceptance by deactivating a call acceptance 'by number' and leaving the number list blank in LANconfig in the 'Communication' configuration area on the 'Call accepting' tab.

▶ **Have you activated the callback options for remote access and is CLI activated?**

When a call is placed over an ISDN line, the caller's number is normally sent over the D channel before a connection is even made (CLI – Calling Line Identifier). Access to your own network is granted if the call number appears in the number list, or the caller is called back if the callback option is activated (this callback via the D channel is not supported by the Windows Dial-Up Network). If the LANCOM is set to provide security using the telephone number, any calls from remote stations with unknown numbers are denied access.

▶ **Have you activated the Firewall?**

The Stateful Inspection Firewall of the LANCOM ensures that your local network cannot be attacked from the outside. The Firewall can be enabled in LANconfig under 'Firewall/QoS' on the register card 'General'.

▶ **Do you make use of a 'Deny All' Firewall strategy?**

For maximum security and control you prevent at first any data transfer through the Firewall. Only those connections, which are explicitly desired have to be allowed by a dedicated Firewall rule then. Thus 'Trojans' and certain Email viruses lose their communication way back. The Firewall rules are summarized in LANconfig under 'Firewall/QoS' on the register card 'Rules'. A guidance can be found under 'Set-up of an explicit "Deny All" strategy' →page 192.

▶ **Have you activated the IP masquerading?**

IP masquerading is the hiding place for all local computers for connection to the Internet. Only the router module of the unit and its IP address are visible on the Internet. The IP address can be fixed or assigned dynamically by the provider. The computers in the LAN then use the router as a gateway so that they themselves cannot be detected. The router separates Internet and intranet, as if by a wall. The use of IP masquerading is set individually for each route in the routing table. The routing table can be found in the LANconfig in the 'IP router' configuration section on the 'Routing' tab.

▶ **Have you excluded certain stations from access to the router?**

Access to the internal functions of the devices can be restricted using a special filter list. Internal functions in this case are configuration sessions via LANconfig, WEBconfig, Telnet or TFTP. This table is empty by default and so access to the router can therefore be obtained by TCP/IP using Telnet or TFTP from computers with any IP address. The filter is activated when the first IP address with its associated network mask is entered and from that point on only those IP addresses contained in this initial entry will be permitted to use the internal functions. The circle of authorized users can be expanded by inputting further entries. The filter entries can describe both individual computers and whole networks. The access list can be found in LANconfig in the 'TCP/IP' configuration section on the 'General' tab.

▶ **Is your saved LANCOM configuration stored in a safe place?**

Protect the saved configurations against unauthorized access in a safe place. A saved configuration could otherwise be loaded in another device by an unauthorized person, enabling, for example, the use of your Internet connections at your expense.

▶ **Have you encoded the radio network and secured it with an ACL?**

With 802.11i, WPA or WEP you can encode your data in the radio network with different kinds of encoding methods as for AES, TKIP or WEP. LANCOM Systems recommends the most secure encoding with 802.11i and AES. If the used WLAN client adapter does not provide these, use the TKIP or at least WEP. Make sure that your device when using the encoding function has at least one passphrase or WEP key entered. To check the WEP settings select in the LANconfig in the configuration area 'Management' on the tab 'Interfaces' under 'Wireless LAN' the wireless LAN interface you would like to configure.

With the Access Control List (ACL) you allow or prohibit the access of single radio LAN clients to your radio LAN. The access is regulated over the static MAC address of the wireless client adapter. To check the Access Control List select in LANconfig in the configuration area 'WLAN Security' the tab 'Stations'.

▶ **Have you configured 802.1x or IPsec over WLAN for especially sensitive data transfer?**

For more security when transmitting sensitive data over your wireless LAN you can use the IEEE 802.1x technology. To check or activate the IEEE 802.1x settings select in the LANconfig the configuration area 'WLAN Security' the tab 'IEEE 802.1x'.

If your base station provides VPN you can alternatively to IEEE 802.1x select IPsec over WLAN to protect your data between radio networks and local networks in a VPN tunnel.

▶ **Have you activated the mechanism that protects your configuration if the device is stolen?**

That confidential information about RAS access, LAN coupling or VPN connections could fall into the wrong hands if the device is stolen. The device's configuration can be protected by various means; for example, it will cease to function if there is an interruption to the power supply, or if the device is switched on in another location.

- ▷ With the ISDN site verification, the device can only be operated at one particular ISDN connection. After being switched on, the device calls itself at the corresponding telephone number to check that it is still connected to the "proper" ISDN connection. ('Anti-Theft Protection with the ISDN Location Check' →page 99).

▷ *The security checklist*

- ▷ The scripting function can store the entire configuration in RAM only so that restarting the device will cause the configuration to be deleted. The configuration is not written to the non-volatile flash memory. A loss of power because the device has been relocated will cause the entire configuration to be deleted. ('Scripting' →page 55).

7 Routing and WAN connections

This chapter describes the most important protocols and configuration entries used for WAN connections. It also shows ways to optimize WAN connections.

7.1 General information on WAN connections

WAN connections are used for the following applications.

- ▶ Internet access
- ▶ LAN to LAN coupling
- ▶ Remote access

7.1.1 Bridges for standard protocols

WAN connections differ from direct connections (for example, via the LANCAPI) in that the data in the WAN are transmitted via standardized network protocols also used in the LAN. Direct connections, on the other hand, operate with proprietary processes that have been specially developed for point-to-point connections.

Via WAN connections a LAN is extended, and with direct connections only one individual PC establishes a connection to another PC. WAN connections form a kind of bridge for the communication between networks (or for connecting individual computers to the LAN).

Which protocols are used for WAN connections?

WAN connections over highspeed ports (e.g. DSL connections) use the IP standard for transmitting packets. Devices with an ISDN interface provide beside IP additionally IPX.

Close cooperation with router modules

Characteristic of WAN connections is the close cooperation with the router modules in the LANCOM. The router modules (IP and IPX) take care of connecting LAN and WAN. They make use of the WAN modules to fulfil requests from PCs within the LAN for external resources.

7.1.2 What happens in the case of a request from the LAN?

Initially the router modules only determine the remote station to which a data packet is to be sent. The various parameters for all required connections must be arranged so that a given connection can be selected and established as required. These parameters are stored in a variety of lists, the interaction of which permits the correct connections.

A simplified example will clarify this process. Here we assume that the IP address of the computer being searched for is known in the Internet.

▷ IP routing

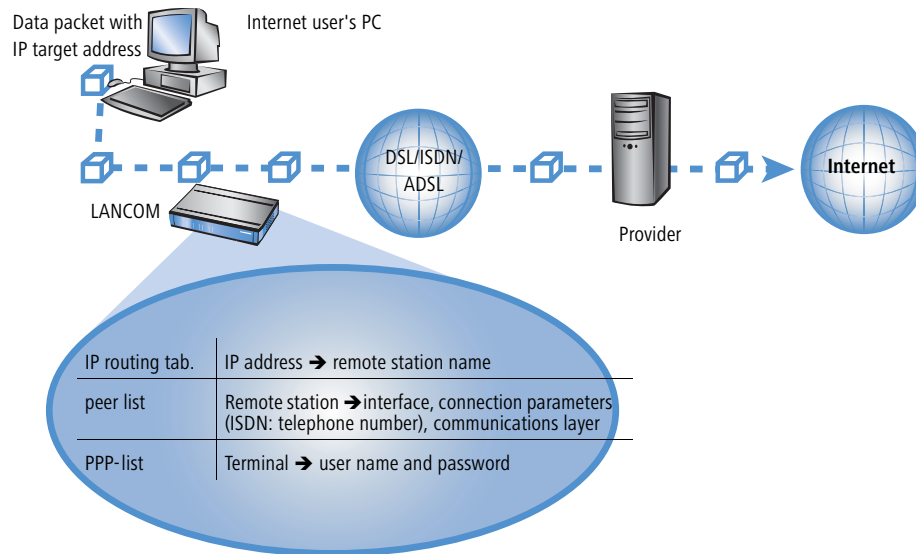
① **Selecting the correct route**

A data packet from a computer initially finds the path to the Internet through the IP address of the receiver. The computer sends the packet with this address over the LAN to the router. The router determines the remote station in its IP routing table via which the target IP address can be reached, e.g. 'Provider_A'.

② **Connection data for the remote station**

Using these names, the router checks the names list and finds the necessary connection data for provider A. Included in these connection data are, for instance, the WAN interface (DSL, ISDN) through which the provider is connected to, protocol information, or the necessary number for an ISDN call connection. The router also obtains the user name and password required for login from the PPP list.

③ **Establishing the WAN connection**

The router can then establish a connection to provider via a WAN interface. It authenticates itself with a user name and password.

④ **Transmission of data packets**

As soon as the connection is established, the router can send the data packet to the Internet.

7.2 IP routing

An IP router works between networks which use TCP/IP as the network protocol. This only allows data transmissions to destination addresses entered in the routing table. This section explains the structure of the IP routing table of an LANCOM Systems router, as well as the additional functions available to support IP routing.

7.2.1 The IP routing table

The IP routing table is used to tell the router which remote station (which other router or computer) it should send the data for particular IP addresses or IP address ranges to. This type of entry is also known as a “route” since it is used to describe the path of the data packet. This procedure is also called “static routing” since you make these entries yourself and they remain unchanged until you either change or delete them yourself. Naturally, “dynamic routing” also exists. The routers use the routes in this way to exchange data between themselves and continually update it automatically. The static routing table can hold up to 256 entries, the dynamic table can hold 128. The IP router looks at both tables when the IP RIP is activated.

You also use the IP routing table to tell the router the length of this route's path so that it can select the most suitable route in conjunction with IP RIP where there are several routes to the same destination. The default setting for the distance to another router is 2, i.e. the router can be reached directly. All devices which can be reached locally, such as other routers in the same LAN or workstation computers connected via proxy ARP are entered with the distance 0. The “quality level” of this route will be reduced if the entry addressed has a higher distance (up to 14). “Unfavorable” routes like this will only be used if no other route to the remote station in question can be found.

Configuration of the routing table

Configuration tool	Run
LANconfig	IP router ▶ Routing ▶ Routing table
WEBconfig	Expert Configuration ▶ Setup ▶ IP-router ▶ IP-routing-table
Terminal/Telnet	<code>cd /setup/IP-router/IP-routing-table</code>

An IP routing table can, for example, look like this:

IP address	Netmask	Routing-Tag	Router	Distance	Masquerading	Active
192.168.120.0	255.255.255.0	0	MAIN	2	Off	yes
192.168.125.0	255.255.255.0	0	NODE1	3	Off	yes
192.168.130.0	255.255.255.0	0	191.168.140.123	0	Off	yes

What do the various entries on the list mean?

▶ IP addresses and netmasks

This is the address of the destination network to which data packets may be sent and its associated network mask. The router uses the network mask and the destination IP address of the incoming data packets to check whether the packet belongs to the destination network in question.

The route with the IP address '255.255.255.255' and the network mask '0.0.0.0' is the default route. All data packets that cannot be routed by other routing entries are sent over this route.

▷ IP routing

▶ Routing Tag

With the routing tag the selection of the target route can be controlled more easily. Therefore not only the target IP address for the selection of the route is detected but also other information, which is joined to the data packets by the firewall. With the routing tag "0" the routing entry is valid for all packets.

▶ Router

The router transmits the appropriate data packets to the IP address and network mask to this remote station.

- ▷ If the remote station is a router in another network or an individual workstation computer the name of the remote station.
- ▷ If the router on the network cannot address the remote station itself, then the IP address of another router which knows the path to the destination network is entered.

The router name indicates what should happen with the data packets that match the IP address and network mask.

- ▷ Routes with the entry '0.0.0.0' identify exclusion routes. Data packets for this "zero route" are rejected and are not routed any further. That way routes which are forbidden on the Internet (private address spaces, e.g. '10.0.0.0'), for example, are excluded from transmission.
- ▷ If an IP address is input as router name, this is a locally available router, which is responsible for transfer of the relevant data packets.

▶ Distance

Number of routers between your own and the destination router. This value is often equated with the cost of the transmission and used to distinguish between inexpensive and expensive call paths for wide-area connections. The distance values entered are propagated as follows:

- ▷ All networks which can be reached while a connection exists to a destination network are propagated with a distance of 1.
- ▷ All non-connected networks are propagated with the distance entered in the routing table (but with a minimum distance of 2) as long as a free transmitting channel is still available.
- ▷ The remaining networks are propagated with a distance of 16 (= unreachable) if there are no longer any channels available.
- ▷ Remote stations connected using proxy ARP are an exception to this. These "proxy hosts" are not propagated at all.

▶ Masquerading

Use the 'Masquerade' option in the routing table to inform the router which IP addresses to use when transferring packets from local networks.

For further information see the section 'IP masquerading' →page 118.

7.2.2 Policy-based routing

Policy-based routing does not rely exclusively upon the destination IP address to define the destination route (meaning the remote device that is to be used to transfer the data). Further information can be used—such as the service or the protocol used, sender addresses or the destination for the data packets—for the selection of the destination route. Policy-based routing can be used to achieve a significantly finer-grained routing behavior, such as in the following application scenarios:

- ▶ The LAN's entire Internet traffic is diverted to a proxy without entering the proxy address into the browsers. As the users do not notice the proxy routing, the scenario is named "transparent" proxy.

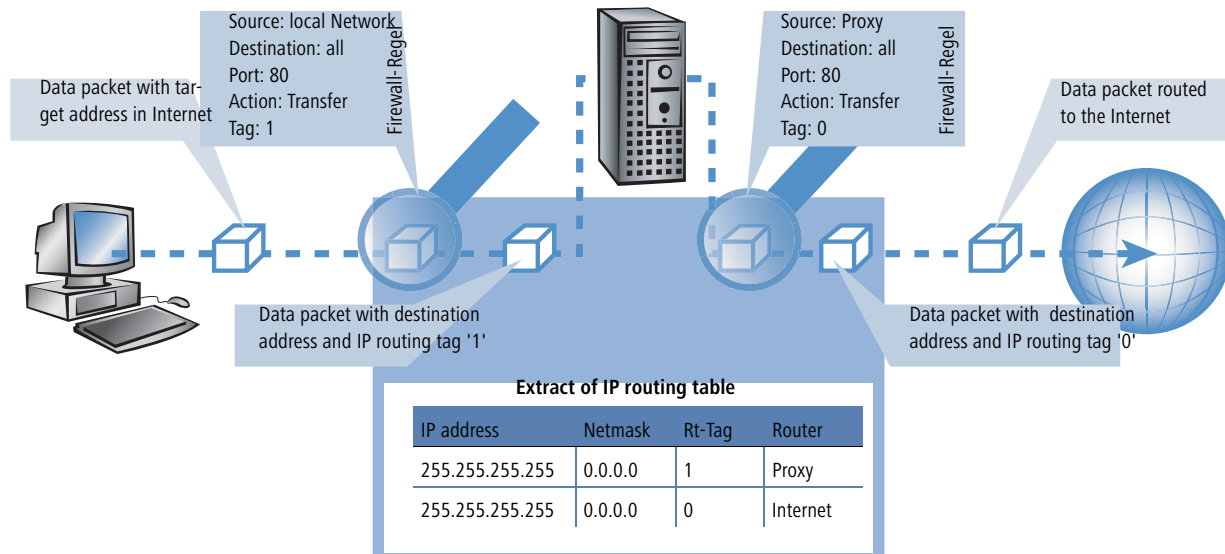

- ▶ With load balancing, the data traffic for selected protocols is diverted over a certain DSL port that uses an additional external ADSL modem.
- ▶ A server in the local network is only supposed to be accessible from the WAN via a fixed IP address; this is routed via a certain WAN interface.
- ▶ VPN traffic is forwarded to a VPN tunnel with dynamic end points by using the routing tag '0'; the company's remaining Internet traffic is diverted to another firewall by means of another suitable routing tag.

Suitable entries can be made in the firewall to select channels according to information other than just the destination IP address. These entries are supplemented with a special routing tag that is used to control the channel selection with the routing table. For example, a rule adds the routing tag '2' to the entire data traffic for a local group of computers (defined by an IP address range). Alternatively, certain protocols receive a different supplementary routing tag.

The diagram demonstrates the application of policy-routing with load balancing:

▷ IP routing

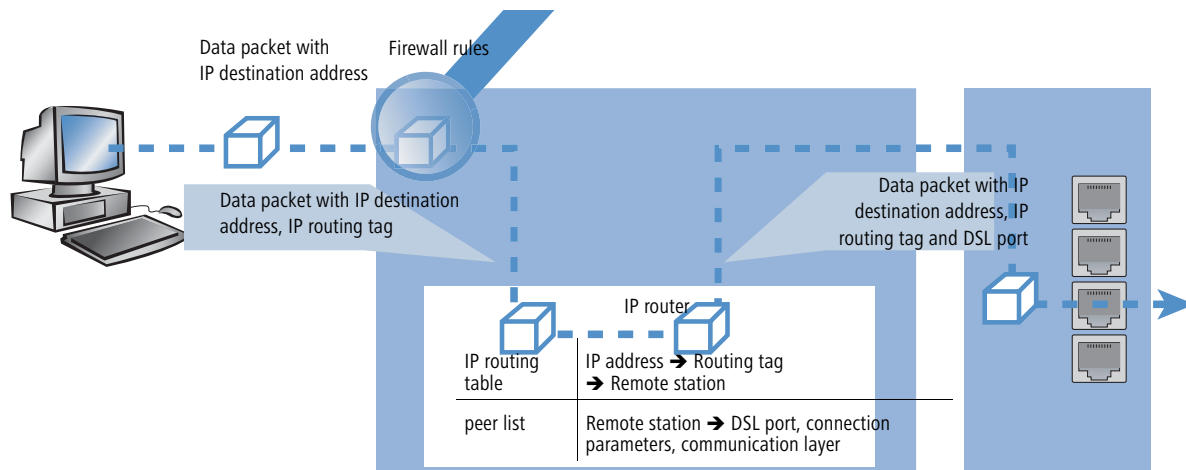

- ▶ When establishing a connection, the firewall initially checks if the packets for transmission fit to a rule which contains a routing tag. The routing tag is entered into the data packet.
- ▶ The IP routing table combines the routing tag and destination IP address to determine the appropriate remote station. The IP routing table is processed from top down in the usual fashion.
- ▶ If an entry is found corresponding to the network, then the second step is to check the routing tag. The required remote station can be found with the help of the appropriate routing tag.

If the routing tag has a value of "0" (default) then the routing entry applies to all packets.

- ▶ Internal services implicitly use the default tag. If the user wishes to direct the default route through a VPN tunnel with a dynamic tunnel endpoint, for example, then the VPN module uses the default route with the routing tag "0" as standard.

To direct the default route through the VPN tunnel anyway, create a second default route with routing tag "1" and the VPN remote station as router names. With the appropriate firewall rule you can transfer all services from all source stations to all destination stations with routing tag "1".

- ▶ Routing tags and RIP: The routing tag is also transmitted in RIP packets for processing upon reception, so that, for example, the change in distances in the proper route can be changed.

7.2.3 Local routing

You know the following behavior of a workstation within a local network: The computer searches for a router to assist with transmitting a data packet to an IP address which is not on its own LAN. This router is normally introduced to the operating system with an entry as standard router or standard gateway. It is often only possible to enter one default router which is supposed to be able to reach all the IP addresses which are unknown to the workstation com-

puter if there are several routers in a network. Occasionally, however, this default router cannot reach the destination network itself but does know another router which can find this destination.

How can you assist the workstation computer now?

By default, the router sends the computer a response with the address of the router which knows the route to the destination network (this response is known as an ICMP redirect). The workstation computer then accepts this address and sends the data packet straight to the other router.

Certain computers, however, do not know how to handle ICMP redirects. To ensure that the data packets reach their destination anyway, use local routing. In this way you instruct the router itself in your device to send the data packet to other routers. In addition, in this case no more ICMP redirects will be sent. The setting is made under:

Configuration tool	Run
LANconfig	IP router ▶ General ▶ Forward packets within the local network
WEBconfig	Expert Configuration ▶ Setup ▶ IP-router ▶ Loc.-routing
Terminal/Telnet	set /setup/IP-router/Loc. routing on

Local routing can be very helpful in isolated cases, however, it should also only be used in isolated cases. For local routing leads to a doubling of all data packets to the desired target network. The data is first sent to the default router and is then sent on from here to the router which is actually responsible in the local network.

7.2.4 Dynamic routing with IP RIP

In addition to the static routing table, LANCOM Systems routers also have a dynamic routing table containing up to 128 entries. Unlike the static table, you do not fill this out yourself, but leave it to be dealt with by the router itself. It uses the Routing Information Protocol (RIP) for this purpose. All devices that support RIP use this protocol to exchange information on the available routes.

What information is propagated by IP RIP?

A router uses the IP RIP information to inform the other routers in the network of the routes it finds in its own static table. The following entries are ignored in this process:

- ▶ Rejected routes with the '0.0.0.0' router setting.
- ▶ Routes referring to other routers in the local network.
- ▶ Routes linking individual computers to the LAN by proxy ARP.

Although the entries in the static routing table are set manually, this information changes according to the connection status of the router and so do the RIP packets transmitted.

- ▶ If the router has established a connection to a remote station, it propagates all the networks which can be reached via this route in the RIPs with the distance '1'. Other routers in the LAN are thus informed by these means that a connection to the remote station has been established on this router which they can use. The estab-

▷ IP routing

ishment of additional connections by routers with dial-up connections can be prevented, thus reducing connection costs.

- ▶ If this router cannot establish a further connection to another remote station, all other routes are propagated with the distance '16' in the RIPs. The '16' stands for "This route is not available at the moment". A router may be prevented from establishing a connection in addition to the present one may be due to one of the following causes:
 - ▷ Another connection has already been established on all the other channels (also via the LANCAPI).
 - ▷ Y connections for the S₀ port have been explicitly excluded in the interface table.
 - ▷ The existing connection is using all B channels (channel bundling).
 - ▷ The existing connection is a leased-line connection. Only a few ISDN providers enable a dial-up connection to be established on the second B channel in addition to a permanent connection on the first B channel.

Which information does the router take from received IP RIP packets?

When the router receives such IP RIP packets, it incorporates them in its dynamic routing table, which looks something like this:

IP address	IP netmask	Time	Distance	Router
192.168.120.0	255.255.255.0	1	2	192.168.110.1
192.168.130.0	255.255.255.0	5	3	192.168.110.2
192.168.140.0	255.255.255.0	1	5	192.168.110.3

What do the entries mean?

IP address and network mask identify the destination network, the distance shows the number of routers between the transmitter and receiver, the last column shows which router has revealed this route. This leaves the 'Time'. The dynamic table thus shows how old the relevant route is. The value in this column acts as a multiplier for the intervals at which the RIP packets arrive. A '1', therefore, stands for 30 seconds, a '5' for about 2.5 minutes and so on. New information arriving about a route is, of course, designated as directly reachable and is given the time setting '1'. The value in this column is automatically incremented when the corresponding amount of time has elapsed. The distance is set to '16' after 3.5 minutes (route not reachable) and the route is deleted after 5.5 minutes.

Now if the router receives an IP RIP packet, it must decide whether or not to incorporate the route contained into its dynamic table. This is done as follows:

- ▶ The route is incorporated if it is not yet listed in the table (as long as there is enough space in the table).
- ▶ The route exists in the table with a time of '5' or '6'. The new route is then used if it indicates the same or a better distance.
- ▶ The route exists in the table with a time of '7' to '10' and thus has the distance '16'. The new route will always be used.

- ▶ The route exists in the table. The new route comes from the same router which notified this route, but has a worse distance than the previous entry. If a device notifies the degradation of its own static routing table in this way (e.g. releasing a connection increases the distance from 1 to 2, see below), the router will believe this and include the poorer entry in its dynamic table.

RIP packets from the WAN will be ignored and will be rejected immediately. RIP packets from the LAN will be evaluated and will not be propagated in the LAN.

The interaction of static and dynamic tables

The router uses the static and dynamic tables to calculate the actual IP routing table it uses to determine the path for data packets. In doing so, it includes the routes from the dynamic table which it does not know itself or which indicate a shorter distance than its own (static) route with the routes from its own static table.

Scaling with IP RIP

If you use several routers in a local network with IP RIP, you can represent the routers outwardly as one large router. This procedure is also known as "scaling". As a result of the constant exchange of information between the routers, such a router theoretically has no limits to the transmission options available to it.

Configuration of IP-RIP function

Configuration tool	Menu/table
LANconfig	IP router ▶ General ▶ RIP options
WEBconfig	Expert Configuration ▶ Setup ▶ IP-router ▶ RIP-config
Terminal/Telnet	setup/IP-router/RIP-config

- ▶ In the field 'RIP support' (or 'RIP type') the following selection is possible:
 - ▷ 'off': IP-RIP is not used (default).
 - ▷ 'RIP-1': RIP-1 and RIP-2 packets are received but only RIP-1 packets are sent.
 - ▷ 'RIP-1 compatible': RIP-1 and RIP-2 packets are received. RIP-2 packets are sent as an IP broadcast.
 - ▷ 'RIP-2': Similar to 'RIP-1 compatible', except that all RIP packets are sent to the IP multicast address 224.0.0.9.
- ▶ The entry under 'RIP-1 mask' (or 'R1 mask') can be set to the following values:

▷ IP routing

- ▷ 'class' (default): The network mask used in the RIP packet is derived directly from the IP address class, i.e. the following network masks are used for the network classes:

Class A	255.0.0.0
Class B	255.255.0.0
Class C	255.255.255.0

- ▷ 'address': The network mask is derived from the first bit that is set in the IP address entered. This and all high-order bits within the network mask are set. Thus, for example, the address 127.128.128.64 yields the IP network mask 255.255.255.192.
- ▷ 'class + address': The network mask is formed from the IP address class and a part attached after the address procedure. Thus, the above-mentioned address and the network mask 255.255.0.0 yield the IP network mask 255.128.0.0.

Routers with RIP capabilities dispatch the RIP packets approximately every 30 seconds. The router is only set up to send and receive RIPs if it has a unique IP address. The IP RIP module is deselected in the default setting using the IP address xxx.xxx.xxx.254.

7.2.5 SYN/ACK speedup

The SYN/ACK speedup method is used to accelerate IP data traffic. With SYN/ACK speedup IP check characters (SYN for synchronization and ACK for acknowledge) a given preference within the transmission buffer over simple data packets. This prevents the situation that check characters remain in the transmission queue for a longer time and the remote station stop sending data as a result.

The greatest effect occurs with SYN/ACK speedup with fast connections (e. g. ADSL) when data quantities are simultaneously transferred in both directions at high speed.

The SYN/ACK speedup is activated at the factory.

Switching off in case of problems

Due to the preferred handling of individual packets, the original packet order is changed. Although TCP/IP does not ensure a certain packet order, problems may result in a few isolated applications. This only concerns applications

▷ Configuration of remote stations

that assume a certain order that differs from the protocol standard. In this case the SYN/ACK speedup can be deactivated:

Configuration tool	Menu/table
LANconfig	IP router ▶ General ▶ Pass on TCP SYN and ACK packets preferentially
WEBconfig	Expert Configuration ▶ Setup ▶ IP-router ▶ Routing-method ▶ SYN/ACK-speedup
Terminal/Telnet	<code>cd /setup/IP-router/routing-method set SYN/ACK-speedup OFF</code>

7.3 Configuration of remote stations

Remote stations are configured in two tables:

- ▶ In the peer list(s) all information is set that applies individually to only one remote station.
- ▶ Parameters for the lower protocol levels (below IP or IPX) are defined in the communication layer table.

The configuration of the authentication (protocol, user name, password) is not covered in this section. Information on authentication is contained in the section 'Establishing connection with PPP' →page 142.

7.3.1 Peer list

The available remote stations are created in the peer list with a suitable name and additional parameters. For every WAN interface exists a separate peer list. The peer list reached as follows:

Configuration tool	Menu/table
LANconfig	Communication ▶ Remote sites ▶ Remote Sites (DSL)
WEBconfig	Expert configuration ▶ Setup ▶ WAN ▶ DSL-Broadband-Peers
Terminal/Telnet	<code>cd /Setup/WAN set DSL-Broadband-Peers[...] set Dialup-Peers</code>

▷ Configuration of remote stations

For the remote stations following parameters are required:

Peer list	Parameter	Meaning
DSL	Name	With this name the remote stations are identified in the router modules. As soon as the router module has detected the remote station (using the IP address of the destination), the connection parameters are located in the peer list.
	Short hold	This time indicates how long the connection is kept if no data is being transmitted anymore. If zero is entered, the connection does not terminate automatically. If 9999 seconds are entered a broken off connection is rebuild automatically. (see 'Extended connection for flat rates—Keep-alive' →page 147)
	Access concentrator	The Access concentrator (AC) is a server, which can be accessed by the remote station. If several ADSL providers are listed, select the provider that is responsible for the remote station (using the name of the AC). The value for the AC is advised to you by your provider. If no value is entered for the AC, every AC is accepted that provides the demanded service.
	Service	Enter the service you would like to use from your provider. The service can be e.g. internet surfing or even video downstream. The value for the service is advised to you by your provider. If no value is entered, every Service is accepted that is provided by the AC.
	Layer name	Select the layer name for the connection. The configuration of this layer is described in the following section.
	VPI	Virtual Path Identifier.
	VCI	Virtual Channel Identifier. The value for VCI and VPI are advised to you by your provider. Standard values for the combination of VPI and VCI are: 0/35, 0/38, 1/32, 8/35, 8/48.
Dialup-Peers	Name	See DSL-Broadband-Peers
	Phonenumber	A Phonenumber is only then required, if the remote station must be called. This field can remain empty if only incoming calls should be accepted. Several phonenumber for the same remote station can be entered in the RoundRobin list.
	Short hold	See DSL-Broadband-Peers
	Short hold 2	The second B channel is cut down, if it is not used for the set duration.
	Layer name	See DSL-Broadband-Peers
	Callback	The automatic callback provides a secure connection and decreases the costs for the caller. Further information can be found in the next section 'Callback functions' →page 147.

Please note following points when editing the peer list:

- ▷ If two identical peer lists (e.g. DSL-Broadband-Peers list and Dialup-Peers list) are entered, the LANCOM when connecting to the remote station uses the "faster" interface. The other interface is then used as a backup.
- ▷ If nor the access concentrator neither the service is specified the router connects to the first AC that answers the query.

In the occasion of a DSLoL interface the same entries as for the DSL interface are valid. The entries are made in the Broadband-Peers list.

7.3.2 Layer list

With a layer, a collection of protocol settings are defined, which should be used when connecting to specific remote stations. The list of the communication layers can be found under:

Configuration tool	List
LANconfig	Communication ▶ General ▶ Communication layers
WEBconfig	Expert Configuration ▶ Setup ▶ WAN ▶ Layer-list
Terminal/Telnet	<pre>cd /setup/WAN module/ set layer-list [...]</pre>

In the communication layer list the common protocol combinations are already predefined. Changes or additions should only be made when remote stations are incompatible to the existing layers. The possible options are contained in the following list.

Please note that the parameters located in LANCOM depend upon the functionality of the unit. It is possible that your unit does not offer all of the options described here.

Parameter	Meaning	
Layer name	The layer is selected in the peer list under this name.	
Encapsulation	Additional encapsulations can be set for data packets.	
	'Transparent'	No additional encapsulations.
	'Ethernet'	Encapsulation in the form of ethernet frames.
	'LLC-MUX'	Multiplexing via ATM with LLC/SNAP encapsulation according to RFC 2684. Several protocols can be transmitted over the same VC (Virtual Channel).
	'VC-MUX'	Multiplexing with ATM by establishing additional VCs according to RFC 2684.

▷ IP masquerading

Parameter	Meaning	
Layer-3	The following options are available for the switching layer or network layer:	
	'Transparent'	No additional header is inserted.
	'PPP'	The connection is established according to the PPP protocol (in the synchronous mode, i.e. bit-oriented). The configuration data are taken from the PPP table.
	'AsyncPPP'	Like 'PPP', only the asynchronous mode is used. This means that PPP functions character-oriented.
	'... with script'	All options can be run with their own script if desired. The script is specified in the script list.
	'DHCP'	Assignment of the network parameters via DHCP.
Layer-2	In this field the upper section of the security layer (Data Link Layer) is configured. The following options are available:	
	'Transparent'	No additional header is inserted.
	'PPPoE'	Encapsulation of the PPP protocol information in ethernet frames.
	'PPPoE'	The PPP negotiation runs via Ethernet. The PPP packets are encapsulated in Ethernet frames for this purpose. This process is frequently used for DSL connections.
Options	Here you can activate the compression of the data to be transmitted and the bundling of channels. The selected option only becomes active when it is supported by both the ports used and the selected Layer-2 and Layer-3 protocols. For further information see section 'ISDN Channel bundling with MLPPP' →page 150.	
Layer-1	In this field the lower section of the security layer (Data Link Layer) is configured. The following options are available:	
	'AAL-5'	ATM adaptation layer
	'ETH-10'	Transparent Ethernet as per IEEE 802.3.
	'HDLC'	Securing and synchronization of the data transfer as per HDLC (in the 7 or 8-bit mode).
	'V.110'	Transmission as per V.110 with a maximum of 38,400 bps.
	Modem	Modem transmission (requires Fax Modem option)

7.4 IP masquerading

One of today's most common tasks for routers is connecting the numerous workstation computers in a LAN to the network of all networks, the Internet. Everyone should have the potential to access, for example, the WWW from his workstation and be able to fetch bang up-to-date information for his work.

So that not every single computer with it's IP address in known on the entire internet "IP masquerading" is used to hide all computers located in an intranet. IP masquerading demands two points from a router: On the one hand a valid IP address in the local network, on the other hand a valid and public IP address in the internet (static or assigned by the provider).

Because these two addresses are not allowed to exist in one logical net, the router must have two IP addresses:

- ▶ the intranet IP address to communicate with computers in the LAN
- ▶ the public IP address to communicate with remote stations in the Internet

The computers in the LAN use the router as a gateway but are recognizable themselves. The router divides the intranet from the internet.

7.4.1 Simple masquerading

How does IP masquerading work?

Masquerading makes use of a characteristic of TCP/IP data transmission, which is to use port numbers for destination and source as well as the source and destination addresses. When the router receives a data packet for transfer it now notes the IP address and the sender's port in an internal table. It then gives the packet its unique IP address and a new port number, which could be any number. It also enters this new port on the table and forwards the packet with the new information.

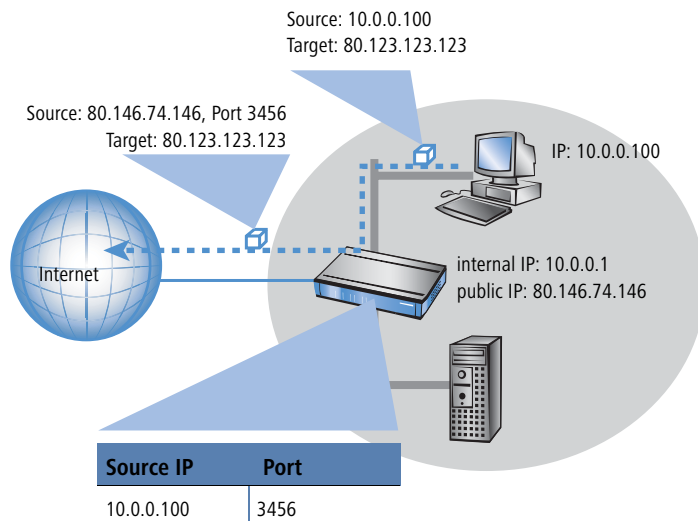

The response to this new packet is now sent to the IP address of the router with the new sender port number. The entry in the internal table allows the router to assign this response to the original sender again.

▷ IP masquerading

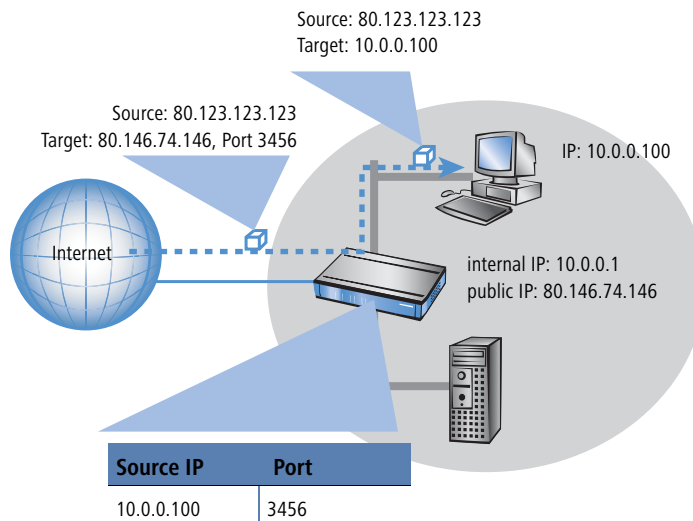

Which protocols can be transmitted using IP masquerading?

IP masquerading for all IP protocols that are based on TCP, UDP, or ICMP and communicate exclusively through ports. One example of this type of uncomplicated protocol is the one the World Wide Web is based on: HTTP.

Individual IP protocols do use TCP or UDP, but do not, however communicate exclusively through ports. This type of protocol calls for a corresponding special procedure for IP masquerading. Among the group of protocols supported by IP masquerading in the LANCOM are:

- ▶ FTP (using the standard ports)
- ▶ H.323 (to the same extent as used by Microsoft Netmeeting)
- ▶ PPTP
- ▶ IPSec
- ▶ IRC

Configuration of IP masquerading

The use of IP masquerading is set individually for each route in the routing table. The routing table can be reached as follows:

Configuration tool	Run
LANconfig	IP router ▶ Routing ▶ Routing table
WEBconfig	Expert Configuration ▶ Setup ▶ IP-router IP-routing-table
Terminal/Telnet	/setup/IP-router/IP-routing-table

7.4.2 Inverse masquerading

(simple masquerading has the effect, that all IP addresses in the local network are masked behind the IP address of the router. But when using simple masquerading if a certain computer on the LAN is supposed to be available for stations on the internet (e.g. FTP server) the IP address of the FTP server is not visible either. A connection to this FTP server from the internet is not possible.

To enable the access to such a server ('exposed host') in the LAN, the IP address of the FTP server must be entered with all services that are also supposed to be available from outside the LAN. If a computer sends a packet from the Internet to, for example, an FTP server on the LAN, from the point of view of this computer the router appears to be the FTP server. The router reads the IP address of the FTP server in the LAN from the entry in the service table. The packet is forwarded to this computer. All packets that come from the FTP server in the LAN (answers from the server) are hidden behind the IP address of the router.

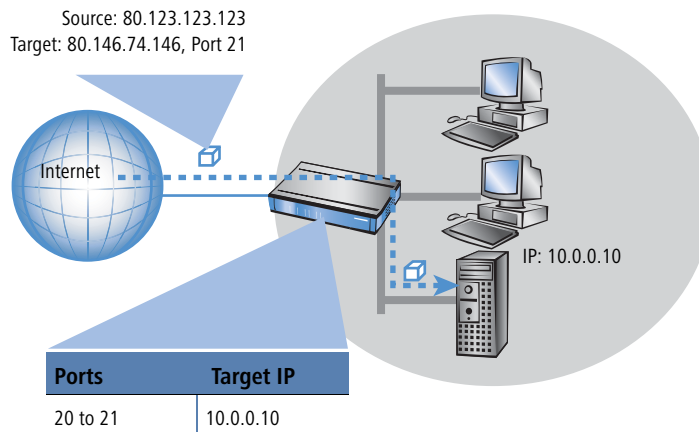

The only small difference is that:

- ▶ Access to a service (port) in the intranet from outside must be defined in advance by specifying a port number. The destination port is specified with the intranet address of, for example, the FTP server, in a service table to achieve this.
- ▶ When accessing the Internet from the LAN, on the other hand, the router itself makes the entry in the port and IP address information table.

The table concerned can hold up to 2048 entries, that is it allows 2048 **simultaneous** transmissions between the masked and the unmasked network.

After a specified period of time, the router, however, assumes that the entry is no longer required and deletes it automatically from the table.

IP masquerading

Configuration of the inverse masquerading

The service table for setting inverse masquerading can be reached in LANconfig in the configuration area 'IP Router' on the tab 'Masq.'.

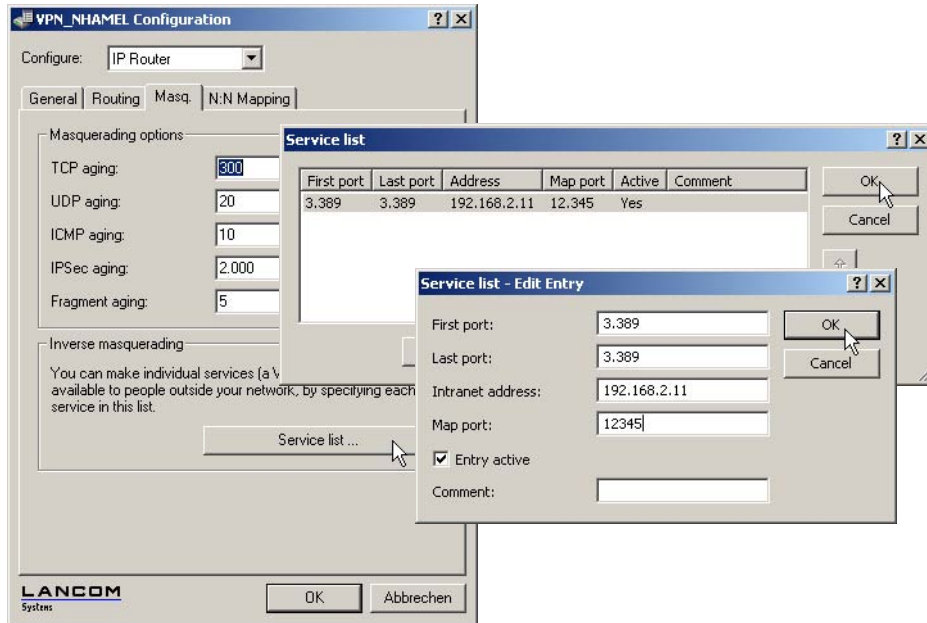

Under WEBconfig or Telnet the parameters for setting inverse masquerading can be found as follows.

Configuration tool	Run
WEBconfig	Expert Configuration ▶ Setup ▶ IP-router ▶ Masquerading ▶ Service-table
Terminal/Telnet	/setup/IP-router/masquerading/ service-table

 **Stateful Inspection and inverse masquerading:** If in the Masquerading module a port is exposed (i.e. all packets received on this port should be forwarded to a server in the local area network), then this requires with a Deny All Firewall strategy an additional entry in the Stateful Inspection Firewall, which enables the access of all stations to the respective server.

7.4.3 De-Militarized Zone (DMZ)

Locally the router can manage two different IP address sections: the intranet (LAN) and the 'De-Militarized Zone' (DMZ). The DMZ has it's own area, which is used for reachable servers in the internet.

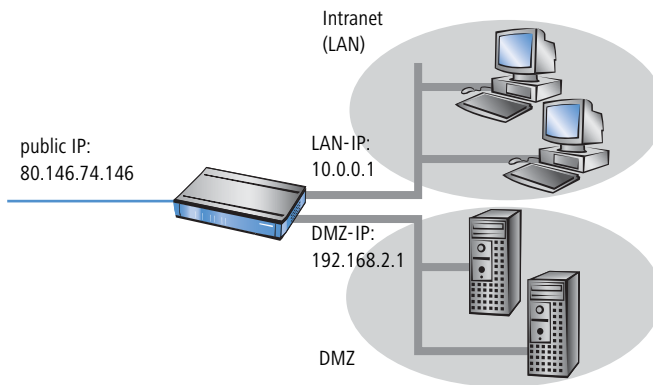

The option **Masq.** in the Service list informs the router, if the local intranet or DMZ addresses should be hidden behind the IP address of the router:

- ▶ **IP Masquerading switched off:** No masquerading is performed. This variation is for internet accesses with several static IP addresses (enter under DMZ IP address and DMZ netmask) to link only servers to the internet or e.g. to link two intranet subnets via VPN.
- ▶ **masking Intranet and DMZ (default):** This setting has the effect, that all local addresses are masked. Additionally to the Intranet (LAN) a second local net with private addresses can be linked to the Internet.
- ▶ **masking Intranet only:** This setting is especially for the internet access with several static IP addresses. The difference to the case 'IP Masquerading switched off' is that besides the DMZ the intranet address section with masked private IP addresses is available in the LAN.

The DMZ and the intranet addresses of the LANCOM are set as follows:

Configuration tool	Run
LANconfig	TCP/IP ▶ General
WEBconfig	Expert Configuration ▶ Setup ▶ TCP-IP
Terminal/Telnet	/setup/TCP-IP

7.4.4 Unmasked Internet access for server in the DMZ

While the inverse masquerading described in the preceding paragraph allows to expose at least one service of each type (e.g. one Web, Mail and FTP server), this method is bound to some restrictions.

- ▶ The masquerading module must support and 'understand' the particular server service of the 'exposed host'. For instance, several VoIP servers use proprietary, non-standard ports for extended signalling. Thus such server could be used on unmasked connections solely.

▷ IP masquerading

- ▶ From a security point of view, it must be considered that the 'exposed host' resides within the LAN. When the host is under control of an attacker, it could be misused as a starting point for further attacks against machines in the local network.

In order to prevent attacks from a cracked server to the local network, some LANCOM provide a dedicated DMZ interface (LANCOM 7011 VPN) or are able to separate their LAN ports on Ethernet level by hardware (LANCOM 821 ADSL/ISDN, LANCOM 1511 DSL, LANCOM 1521 ADSL, LANCOM 1621 ADSL/ISDN, LANCOM 1711 VPN, LANCOM 1811 DSL and LANCOM 1821 ADSL).

Two local networks - operating servers in a DMZ

This feature requires an Internet access with multiple static IP addresses. Please contact you ISP for an appropriate offer.

Example: You are assigned the IP network address 123.45.67.0 with the netmask 255.255.255.248 by your provider. Then you can assign the IP addresses as follows:

DMZ IP address	Meaning/use
123.45.67.0	network address
123.45.67.1	LANCOM as a gateway for the Intranet
123.45.67.2	Device in the LAN which is to receive unmasked access to the Internet, e.g. web server connected at the DMZ port
123.45.67.3	broadcast address

All computers and devices in the Intranet have no public IP address, and therefore appear with the IP address of the LANCOM (123.45.67.1) on the Internet.

Separation of Intranet and DMZ

Although Intranet and DMZ may be already separated on a Ethernet level by distinct interfaces, an appropriate Firewall rules must be set up in any case so that the DMZ is being separated from the LAN on the IP level as well.

Thereby, the server service shall be available from the Internet and from the Intranet, but any IP traffic from the DMZ towards the Intranet must be prohibited. For the above example, this reads as follows:

- ▶ With a 'Allow All' strategy (default): Deny access from 123.45.67.2 to "All stations in local network"
- ▶ With a 'Deny All' strategy (see 'Set-up of an explicit "Deny All" strategy' →page 192): Allow access from "All stations in local network" to 123.45.67.2

7.5 Multi-PPPoE

In most cases just one connection at a time is established over a DSL or ADSL WAN interface. However, there are applications where it makes sense to use multiple parallel connections on the WAN interface. LANCOM devices with a DSL or ADSL interface can establish up to eight different channels in parallel in the WAN using the same physical interface.

7.5.1 Example application: Home office with private Internet access

One possible application is the home office used by sales personnel who need access to the network at the headquarters via a VPN connection. The company pays for the VPN connection, the employee in the home office pays for Internet access privately.

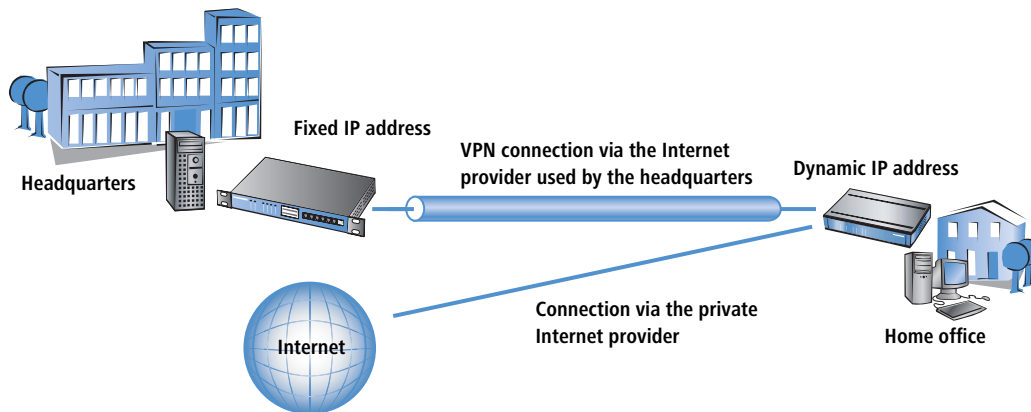

To ensure a clean separation of the data links, two Internet connections are established, one to each provider. In the IP routing table, the default route is assigned to the private provider; the network with the headquarters via the VPN connection is routed over the headquarters' provider.

7.5.2 Configuration

The configuration of this scenario involves the following steps with the home-office router:

- ▶ Configuration of the private Internet access, for example with the LANconfig Wizard or with WEBconfig.
- ▶ Configuration of the Internet access that is invoiced to the headquarters.
- ▶ Selection of the private provider for the default route in the IP routing table (e.g. manually with LANconfig or with the Wizard for selecting Internet providers in WEBconfig).
- ▶ Configuration of the VPN connection to the network at the headquarters.
- ▶ Allocation of the VPN connection to the headquarters' provider.

▷ Load balancing

To ensure that the data traffic for the headquarters is routed via the desired Internet provider, one more entry in the IP routing table is required. Here, the VPN gateway at the headquarters is entered along with its fixed IP address and appropriate netmask, and is forwarded to the remote site used by the headquarters' provider.

It is important that the route to the Internet provider used by the headquarters is masked; otherwise the LANCOM would apply the LAN address and not the WAN address, and the connection would never be established.

Further information about these steps in the configuration are to be found in the documentation for your LANCOM device.

Administrator rights for the employee in the home office: To avoid the employee making accidental changes to the settings for the Internet provider or VPN access, he should be assigned with the WEBconfig function rights for the "Internet connection" and "Selection of Internet provider" Wizards only. Information about the configuration of special user rights can be found in this addendum under 'Managing rights for different administrators' →page 40.

Use the necessary filter rules in the area 'Firewall/QoS' to ensure that the Internet traffic is not accidentally directed via the network at the headquarters.

7.6 Load balancing

Despite the ever increasing bandwidth of DSL connections, they remain the communications bottle-neck. In some cases it can be advisable to combine multiple DSL connections. There are a number of possibilities to realize this, some of which need active support from the Internet provider:

- ▶ DSL channel bundling (Multilink-PPPoE – MLPPPoE)

The availability of direct bundling depends on the Internet provider's product range. If available, the user has access to the sum of the bandwidths of all of the bundled channels. Multilink-PPPoE can also be used for bundling PPP connections.

This version of channel bundling provides bandwidths that are a multiple of the smallest bundled channel. This means that it is especially efficient when channels are all of the same bandwidth. The direct bundling of different bandwidths means that the channels with the higher data rates suffer from a loss in effective bandwidth.

When bundling MLPPPoE for DSL channels behaves in the same way as the well known MLPPP for ISDN channel bundling ('ISDN Channel bundling with MLPPP' →page 150).

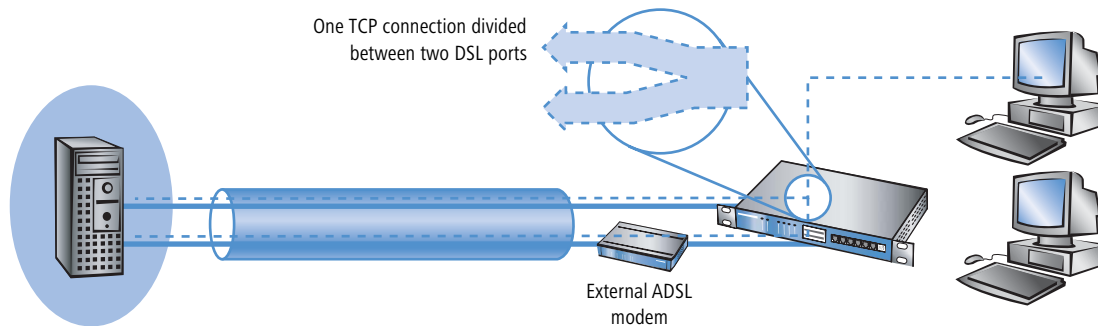

▶ Load balancing

Load balancing involves the dynamic division of TCP connections between independent DSL connections. The user has access to the sum of the bandwidths of the bundled channels, but the individual TCP connections are limited to the bandwidth offered by the DSL connection allocated to it.

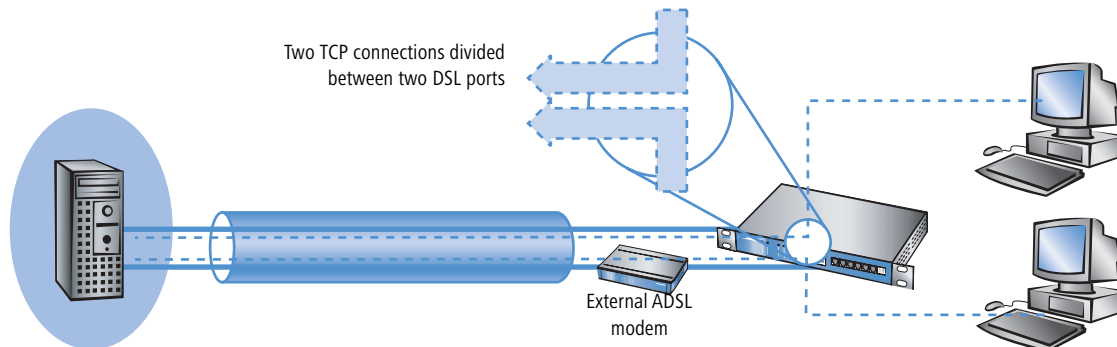

Unlike direct channel bundling, load balancing offers the true sum of all bundled bandwidths. This version is thus highly effective for combining different bandwidths.

7.6.1 DSL port mapping

A basic requirement for DSL channel bundling is the support of more than one DSL interface per device. This means that one or more external DSL modems are connected to the switch of a LANCOM router.

Please refer to the feature table in the appendix ('Overview of functions for LANCOM models and LCOS* versions' →page 440) to see if your device supports the connection of external DSL modems.

▷ Load balancing

Allocation of switch ports to the DSL ports

Depending on the mode ('Overview of functions for LANCOM models and LCOS* versions' →page 440), devices with an integrated switch can enable some of the LAN ports to be used as additional WAN ports for connecting to external DSL modems. These ports are listed in the interface table as separate DSL interfaces (DSL-1, DSL-2, etc.). The DSL ports are activated as DSL interfaces in the WAN interfaces list, configured with the up- and downstream rates and allocated to the switch ports in the LAN interfaces list (example: LANCOM Wireless 1811DSL):

Port	Allocation	Connectors	MDI mode	Private mode
LAN -1	LAN -1	Auto	Auto	No
LAN -2	LAN -1	Auto	Auto	No
LAN -3	LAN -1	Auto	Auto	No
LAN -4	LAN -1	Auto	Auto	No
WAN	DSL-1	Auto	Auto	No

- ▶ The column 'Port' contains the description of the associated port as marked on the back cover of the device.
- ▶ The utilization of the port is listed in the column 'Allocation':
 - ▷ None: The port is deactivated
 - ▷ LAN-1: The port is allocated to the LAN
 - ▷ DSL-1, DSL-2, ... : The port is allocated to one of the DSL interfaces
 - ▷ Monitor: The port is a monitor port, i.e. everything received at the other ports is output via this port. A packet sniffer such as Ethereal can be connected to this port, for example.

The allocation of DSL ports to the Ethernet ports can be chosen freely. An effective solution is to allocate the DSL ports in the reverse order to the ports at the switch (for example: LANCOM Wireless 1811 DSL):

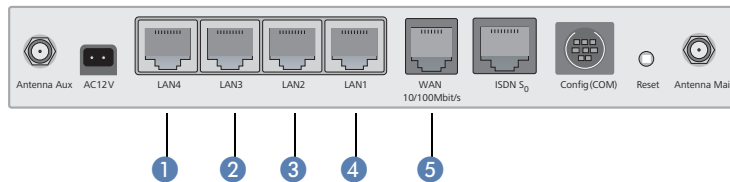

- 1 LAN4 ▷ DSL-2
- 2 LAN3 ▷ DSL-3
- 3 LAN2 ▷ DSL-4
- 4 LAN1 ▷ LAN-1: This port remains reserved for the LAN.
- 5 WAN ▷ DSL-1: (dedicated WAN port for the device)

If the device is equipped with more than one DSL port, the DSL port to be used is entered in the DSL-Broadband-Peers list:

- ▶ If no port is defined (or port "0"), the LANCOM selects the port after the one chosen for the connection's communication layer.
 - ▷ If Layer-1 is set with 'AAL-5', then the ADSL interface is chosen.
 - ▷ If Layer-1 is set with 'ETH', then the first DSL port (i.e. DSL-1) is chosen.
- ▶ If a particular port is defined (not "0"), then it will be used for the connection.

Observe that the communication layer set for the connection over this port in Layer 1 is set to 'ETH'.

- ▶ To enable channel bundling via multiple DSL interfaces, the appropriate ports are entered into the peer list for the remote station (as a comma-separated port list '1,2,3' or as a port range '1-3'). With a port list, the bundled channels will be established in the given order; only in case of error will the channels be tested in ascending order. With a port range, the channels are always established in ascending order.
 - ▷ In the list of Ethernet ports, the ports must be switched to DSL port.
 - ▷ In the layer used for the connection, a bundling method has to be activated that is also supported at the remote site.
 - ▷ To configure channel bundling for an internal ADSL interface, the ADSL port '0' is entered into the list of ports **at the top of the list** (e.g. '0,1,2,3' as port list or '0-3' as port range). In the remote device, the communications layer must be set to Layer 1 'AAL-5'.

An entry in the peer list can contain various ports (e.g. ADSL and Ethernet), but it can only reference **one** communications layer in which just **one** layer-1 protocol can be defined. For bundled communications over ADSL and Ethernet ports, however, **two** different layer-1 protocols are required. For this reason, layer 1 is set to 'AAL-5' in these cases. As only one ADSL interface can exist in the devices, all of the interfaces bundled into this are automatically changed to layer 1 with 'ETH' for Ethernet DSL ports. This automatic change of the layer can only succeed if the ADSL interface is the first one to be selected for bundled connections.

- ▷ For devices with a built-in ADSL modem and an additional Ethernet interface (DSL or DSLoL), it is clear which ports are used for bundling. In this case it is not necessary to enter the ports into the peer list. These devices always internally assume a port list '0,1' so that the internal ADSL interface is the first one to be used for bundling.

For Multi-PPPoE ('Multi-PPPoE' →page 125), multiple PPPoE connections share one physical DSL connection. With Multi-DSL, several PPPoE connection are divided between the available DSL interfaces. The maximum possible number of parallel connections is limited to 8 channels.

▷ Load balancing

Allocation of MAC addresses to the DSL ports

If a LANCOM uses switch ports to gain access to multiple DSL(WAN) interfaces, an appropriate number of MAC addresses must be used to differentiate the DSL ports. As there are cases where the required MAC address depends upon the remote station which, for example, uses the MAC address to determine the DSL access charge, the MAC addresses are defined for the logical DSL remote stations and not for the physical DSL ports.

The following options are available for setting the MAC address:

- ▶ Global: Global system MAC address
- ▶ Local: The unique, locally managed MAC address is calculated from the global address
- ▶ User defined: A MAC address that can be freely defined by the user

Every DSL connection contains its own MAC address. If two remote stations are configured with identical MAC addresses, the first connection uses the configured MAC address. For the second connection a "locally managed", unambiguous MAC address will be calculated from the user-defined MAC address.

When using channel bundling, the configured MAC address is used for the first connection, for all other bundle connections the locally managed MAC addresses based on the user-defined MAC address will be calculated.

If one of your connections is charged via the MAC address, configure this MAC address for the separately charged connection only. For all other connections you should use another address.

7.6.2 Direct DSL channel bundling

For the bundling of DSL connections, the DSL ports to be used are entered into the DSL-Broadband-Peers list. Only the number of DSL ports is entered, separated by commas if multiple ports are used (1,2,4) or as a range (1-4).

All that is required for PPPoE bundling is to activate bundling in the relevant layer and to use the port list to assign the relevant ports.

7.6.3 Dynamic load balancing

If the Internet provider does not directly support bundling, then multiple normal DSL connections can be coupled with a load balancer. First of all, the DSL accesses are set up for the necessary DSL ports. These are then coupled with a load-balancing table. This list assigns a virtual balancing connection (the connection that is entered into the routing table) to the other real DSL connections (bundle connections). Depending on the number of available DSL ports, several bundle connections can be assigned to one balancing connection.

The balancing connection is entered as a "virtual" connection. No access data or similar has to be entered for this connection. The entry merely serves as a "distributor" which uses the load-balancing table to assign several "real" bundled connections to an entry in the routing table.

DSL bundling is a static bundling. Any additional channels are **not** opened or closed according to the demand from data transfer volumes.

With load balancing, decisions about the routing of data packets can no longer be made simply based on the IP addresses because the individual bundled DSL connections all have different IP addresses. Thus load balancing also considers the information in the firewall connection list. This list has an entry for every established TCP connection, and for load balancing the list is supplemented with information about the DSL port used.

Connection establishment

A request for data transmission to a balancing remote station initially prompts the **first** bundle connection from the load balancing table to be established. Further progress depends upon the success of this connection establishment:

- ▶ If the connection is successfully established, the first step is the assignment of all pending TCP connections to this channel. Subsequently, all of the configured bundle connections will successively be established. As soon as at least two bundle connections are active, new TCP connections will be divided among the active bundle connections.
- ▶ Should establishment of the bundling connection fail, then attempts will be made to establish other bundle connections one after the other. As soon as one of the bundle connections is established, all of the pending TCP connections will be directed to this channel.

Spreading the data load

Two basic methods are available for balancing the data load:

- ▶ If the channel's bandwidth is known, then the connections will be assigned to the channel with the lowest workload (in percent).
- ▶ If the bandwidth is not known, then a differentiation is made according to the type of connection required; a TCP connection; or VPN or PPTP connections from the LANCOM.
 - ▷ If a TCP connection requests a channel, then the one with the lowest absolute workload will be chosen.
 - ▷ If a VPN or PPTP connection requests a channel, then the connections will be equally spread between all available channels.

For the most effective use of load balancing, the bandwidth should be entered into the list of WAN interfaces under LANconfig in the configuration area 'Interface' on the 'WAN' tab under the button **Interface settings** (Telnet: /Setup/Interfaces/DSL, WEBconfig: **Expert configuration ▶ Setup ▶ Interfaces ▶ DSL**).

7.6.4 Static load balancing

Apart from the dynamic choice of connection outlined in the previous section, there are possible scenarios where certain TCP connections should always make use of the same DSL connection. Two cases are to be considered here:

▷ Load balancing

- ▶ A server with a fixed IP address can only be contacted via a dedicated connection. All that is required for the selection here is the destination IP address.
- ▶ A server uses a protocol that requires a control channel and other channels for data transfer (e.g. FTP, H.323, PPTP). In establishing the data channels, servers accept only the same IP address as that used by the control channel.

Destination-based channel selection

Destination-based channel selection is handled by an entry in the routing table that directly uses one of the bundle connections to reach the destination instead of using the virtual balancing connection.

Policy-based routing

Suitable entries can be made in the firewall to select channels according to the destination port or the source address. These entries are supplemented with a special routing tag that is used to control the channel selection with the routing table ('Policy-based routing' →page 109).

7.6.5 Configuration of load balancing

For the following configurations we assume that the remote devices are already set up with all necessary access data.

Direct channel bundling via PPPoE

The following method is for the configuration of channel bundling via PPPoE:

- ① Assign the DSL ports to the required Ethernet ports, in LANconfig via **Interfaces ▶ LAN ▶ Ethernet-Ports**.
Telnet: `/Setup/Interfaces/Ethernet-ports`
WEBconfig: **Expert configuration ▶ Setup ▶ Interfaces ▶ Ethernet ports**
- ② Activate the additional DSL interfaces in LANconfig via **Interfaces ▶ WAN ▶ Interface settings**. Enter the data rates for up- and downstream.
Telnet: `/Setup/Interfaces/DSL`
WEBconfig: **Expert configuration ▶ Setup ▶ Interfaces ▶ DSL**
- ③ For the required remote station, enter the DSL ports that are to be used in LANconfig via **Communication ▶ Remote sites ▶ Remote sites (DSL)**.
Telnet: `/Setup/WAN/DSL-broadband-peers`
WEBconfig: **Expert configuration ▶ Setup ▶ WAN ▶ DSL-broadband-peers**
- ④ Activate channel bundling for the relevant layers in LANconfig via **Communication ▶ General ▶ Communication layers**.
Telnet: `/Setup/WAN/Layer`
WEBconfig: **Expert configuration ▶ Setup ▶ WAN ▶ Layer**

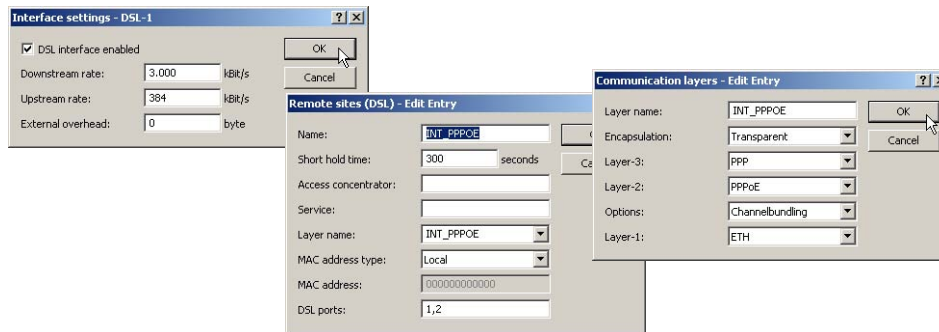

Dynamic load balancing with multiple DSL connections

The first step in setting up dynamic load balancing is to define the Internet accesses, e.g. 'INET1' and 'INET2', with the aid of the LANconfig Wizard.

- ① To distribute Internet traffic across different DSL interfaces, the individual remote stations are assigned to different DSL ports in LANconfig under **Communication ▶ Remote sites ▶ Remote sites (DSL)**.

Telnet: /Setup/WAN/DSL-broadband-peers

WEBconfig: **Expert configuration ▶ Setup ▶ WAN ▶ DSL-broadband-peers**

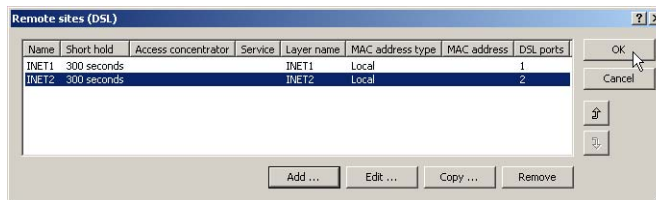

- ② The two DSL remotes are assigned to a new virtual remote site 'INTERNET' in the load balancing list in LANconfig via **IP router ▶ Routing ▶ Load balancing**.

Telnet: /Setup/IP-router/Load-balancer

WEBconfig: **Expert configuration ▶ Setup ▶ IP router ▶ Load balancer**

▷ Load balancing

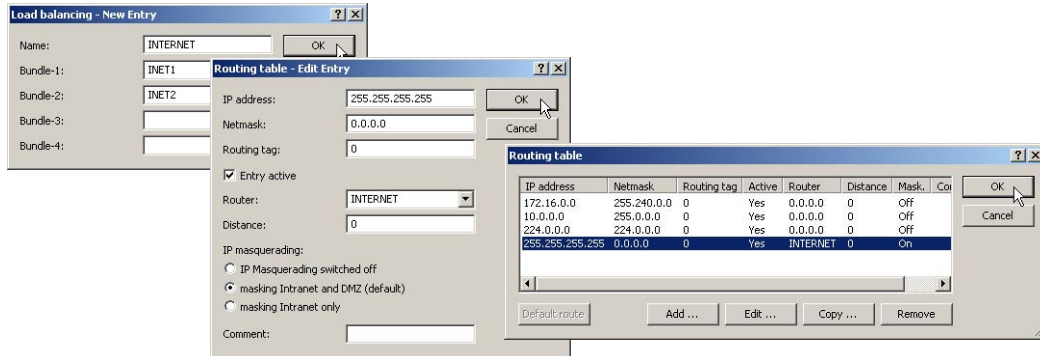

- ③ The virtual remote site is entered into the routing table as the router for the default route in LANconfig via **IP router ▶ Routing ▶ Routing table**.
 Telnet: /Setup/IP-router/IP-routing-table
 WEBconfig: **Expert configuration ▶ Setup ▶ IP router ▶ IP routing table**

i The virtual remote site 'INTERNET' is now to be used for Internet access. When data are routed over this connection, the load balancing table will cause the "real" DSL connections to be established and the data will be transmitted over the selected DSL ports.

- ④ Routing tags can be used for the application-dependent direction of data traffic to specific DSL ports. If, for example, outgoing e-mail traffic is to be routed over a certain DSL interface with a certain IP address, then the appropriate firewall rule must be created that transmits e-mail data traffic from all local stations to the mail server and sets the routing tag to '1'; do this with LANconfig via **Firewall/QoS ▶ Rules**.
 Telnet: /Setup/IP-router/Firewall/Rules
 WEBconfig: **Expert configuration ▶ Setup ▶ IP router ▶ Firewall ▶ Rules**.

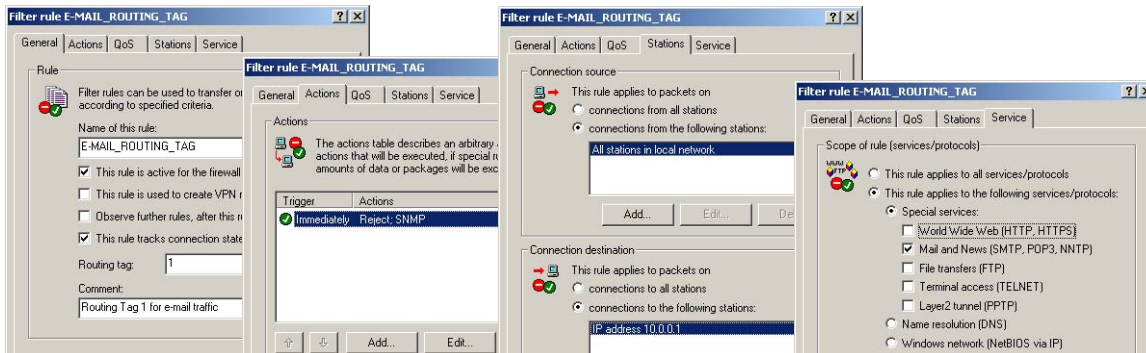

7.7 N:N mapping

Network Address Translation (NAT) can be used for several different matters:

- ▶ for better utilizing the IP4 addresses ever becoming scarcer
- ▶ for coupling of networks with same (private) address ranges
- ▶ for producing unique addresses for network management

In the first application the so-called N:1 NAT, also known as IP masquerading ('IP masquerading' →page 118) is used. All addresses ("N") of the local network are mapped to only one ("1") public address. This clear assignment of data streams to the respective internal PCs is generally made available by the ports of the TCP and UDP protocols. That's why this is also called NAT/PAT (Network Address Translation/Port Address Translation).

Due to the dynamic assignment of ports, N:1 masquerading enables only those connections, which have been initiated by the internal network. Exception: an internal IP address is statically exposed on a certain port, e.g. to make a LAN server accessible from the outside. This process is called "inverse masquerading" ('Inverse masquerading' →page 121).

A N:N mapping is used for network couplings with identical address ranges. This transforms unambiguously multiple addresses ("N") of the local network to multiple ("N") addresses of another network. Thereby, an address conflict can be resolved.

Rules for this address translation are defined in a static table in the LANCOM. Thereby new addresses are assigned to single stations, parts of the network, or the entire LAN, by which the stations can contact other networks then.

Some protocols (FTP, H.323) exchange parameters during their protocol negotiation, which can have influence on the address translation for the N:N mapping. For a correct functioning of the address translation, the connection information of these protocols are tracked appropriately by functions of the firewall in a dynamic table, and are additionally considered to the entries of the static table.

The address translation is made "outbound", i.e. the source address is translated for outgoing data packets and the destination address for incoming data packets, as long as the addresses are located within the defined translation range. An "inbound" address mapping, whereby the source address is translated (instead of the destination address), needs to be realized by an appropriate "outbound" address translation on the remote side.

7.7.1 Application examples

The following typical applications are described in this section:

- ▶ Coupling of private networks utilizing the same address range
- ▶ Central remote monitoring by service providers

▷ N:N mapping

Network coupling

An often appearing scenario is the coupling of two company networks which internally use the same address range (e. g. 10.0.0.x). This is often the case, when one company should get access to one (or more) server(s) of the other one:

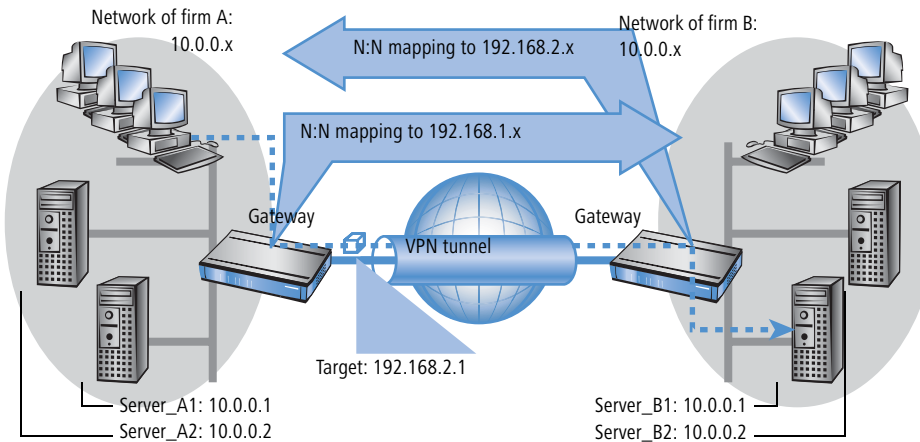

In this example network servers of company A and B should have access over a VPN tunnel to the respective other network. All stations of the LAN should have access to the server of the remote network. For the time being, there is no access possible to the other network, because both networks use the same address range. If one station of the network of company A wants to access server 1 of company B, the addressee (with an address from the 10.0.0.x network) will be searched within the own local network, and the inquiry even does not reach the gateway.

With the help of N:N mapping, all addresses of the LAN can be translated to a new address range for the coupling with the other network. The network of company A e. g. will be translated to 192.168.1.x, the network of company B to 192.168.2.x. Under these new addresses the two LANs are now reachable for the respective other network. The station from the network of company A is now addressing server 1 of company B under the address 192.168.2.1. The addressee does not reside any more within the own network, the inquiry is now passed on to the gateway, and the routing to the other network is working as desired.

Remote monitoring and remote control of networks

Remote maintenance and control of networks become more and more importance because of the possibilities given by VPN. With the use of the nearly ubiquitous broadband Internet connections, the administrator of such management scenarios is no longer dependent of the different data communication technologies or expensive leased lines.

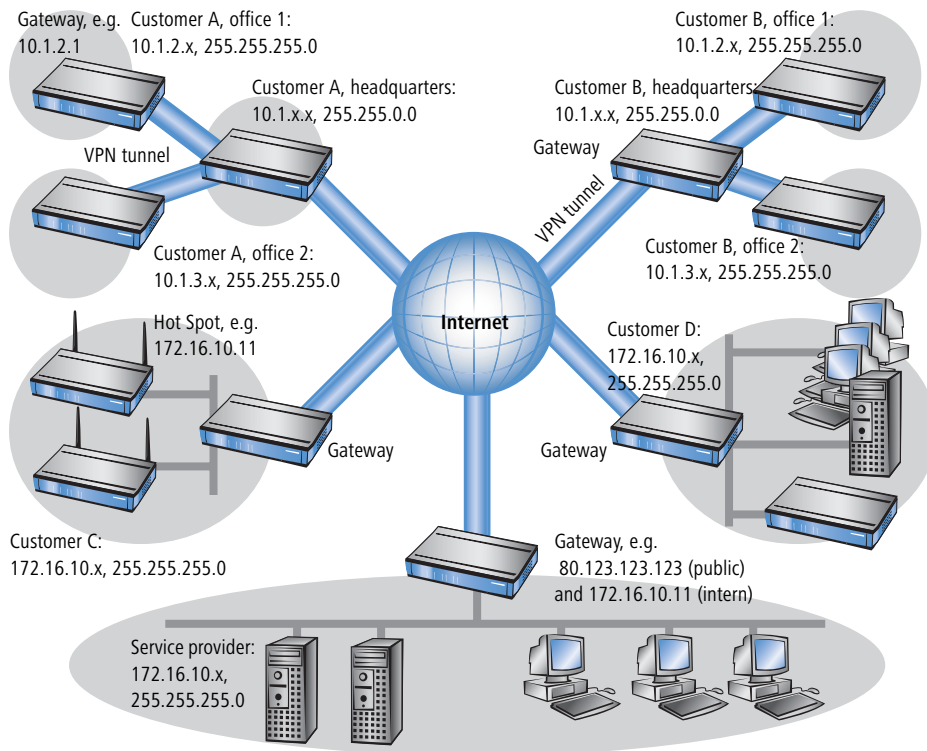

In this example, a service provider monitors the networks of different clients out of a central control. For this purpose, the SNMP-capable devices should send the respective traps of important events automatically to the SNMP trap addressee (e. g. LANmonitor) of the network of the service provider. So the LAN administrator of the service provider has an up-to-date view of the state of the devices at any time.

The individual networks can be structured very differently: Clients A and B integrate their branches with own networks via VPN connections to their LAN, client C operates a network with several public WLAN base stations as hot spots, and client D has got an additional router for ISDN dial-up accesses in his LAN.

i The networks of client A and B use different address ranges in the respective head office and the connected branches. A standard network coupling via VPN is therefore possible between these networks.

In order to avoid the effort to building up its own VPN tunnel to each individual subnetwork of the clients A and B, the service provider makes only one VPN connection to the head office, and uses the existing VPN lines between head office and branches for communication with the branches.

▷ *N:N mapping*

Traps from the networks report to the service provider whether e. g. a VPN tunnel has been build up or cut, if an user has been tried to log in three times with a wrong password, if an user has been applied for a hot spot, or if somewhere a LAN cable has been pulled out of a switch.

A complete list of all SNMP traps supported by LANCOM can be found in the appendix of this reference manual ('SNMP Traps' →page 427).

Routing of these different networks reaches very fast its limiting factors, if two or more clients use same address ranges. Additionally, if some clients use the same address range as the service provider as well, further address conflicts are added. In this example, one of the hot spots of client C has got the same address as the gateway of the service provider.

There are two different variants to resolve these address conflicts:

- ▶ In the decentralized variant, alternative IP addresses for communicating with the SNMP addressee are assigned to each of the monitored devices by means of an 1:1 mapping. This address is in technical language also known as "loopback address", the method accordingly as "loopback method".

The loopback addresses are valid only for communication with certain remote stations on the connections belonging to them. Thus a LANCOM is not generally accessible via this IP address.

- ▶ Even more appealing is the solution of a central mapping: instead of configuring each single gateway in the branch networks, the administrator configures solely one central address translation in the gateway of the head office. On this occasion, also all subnetworks located "behind" the head office are supplied with the needed new IP addresses.

In this example, the administrator of the service provider selects 10.2.x.x as central address translation for the network of client B, so that both networks with actual same address range looks like two different networks for the gateway of the service provider.

The administrator selects the address ranges 192.168.2.x and 192.168.3.x for client C and D, so that the addresses of these networks do differ from the own network of the service provider.

In order to enable the gateway of the provider to monitor the networks of clients C and D, the administrator sets up an address translation to 192.168.1.x also for the own network.

7.7.2 Configuration

Setting up address translation

Configuration of N:N mapping succeeds with only few information. Since a LAN can be coupled with several other networks via N:N, different destinations can have also different address translations for a source IP range. The NAT table can contain 64 entries at maximum, including the following information:

- ▶ **Index:** Unambiguous index of the entry.

▷ *N:N mapping*

- ▶ **Source address:** IP address of the workstation or network that should get an alternative IP address.
- ▶ **Source mask:** Netmask of source range.
- ▶ **Remote station:** Name of the remote station over that the remote network is reachable.
- ▶ **New network address:** IP address or address range that should be used for the translation.

For the new network address, the same netmask will be used as the source address already uses. For assignment of source and mapping addresses the following hints apply:

- ▶ Source and mapping can be assigned arbitrarily for the translation of single addresses. Thus, for example, it is possible to assign the mapping address 192.168.1.88 to a LAN server with the IP address 10.1.1.99.
- ▶ For translation of entire address ranges, the station-related part of the IP address will be taken directly, only appended to the network-related part of the mapping address. Therefore, in an assignment of 10.0.0.0/255.255.255.0 to **192.168.1.0**, a server of the LAN with IP address 10.1.1.99 will get assigned the mapping address 192.168.**1.99**.

The address range for translation must be at minimum as large as the source address range.

Please notice that the N:N mapping functions are only effective when the firewall has been activated. ('Firewall/QoS enabled' →page 177)!

Additional configuration hints

By setting up address translation in the NAT table, the networks and workstations become only visible under another address at first in the higher network compound. But for a seamless routing of data between the networks some further settings are still necessary:

- ▶ Entries in the routing tables for packets with new addresses to find the way to their destination.
- ▶ DNS forwarding entries, in order that inquiries about certain devices in the respective other networks can be resolved into mapped IP addresses ('DNS forwarding' →page 401).
- ▶ The firewall rules of the gateways must be adjusted such that (if necessary) authorized stations resp. networks from the outside are permitted to set up connections.
- ▶ VPN rules for loopback addresses in order to transmit the newly assigned IP addresses through an according VPN tunnel.

The IP address translation takes place in the LANCOM between firewall and IP router on one hand, and the VPN module on the other hand. All rules related to the own network use therefore the "unmapped" original addresses. The entries of the remote network use the "mapped" addresses of the remote side, valid on the VPN connection.

▷ N:N mapping

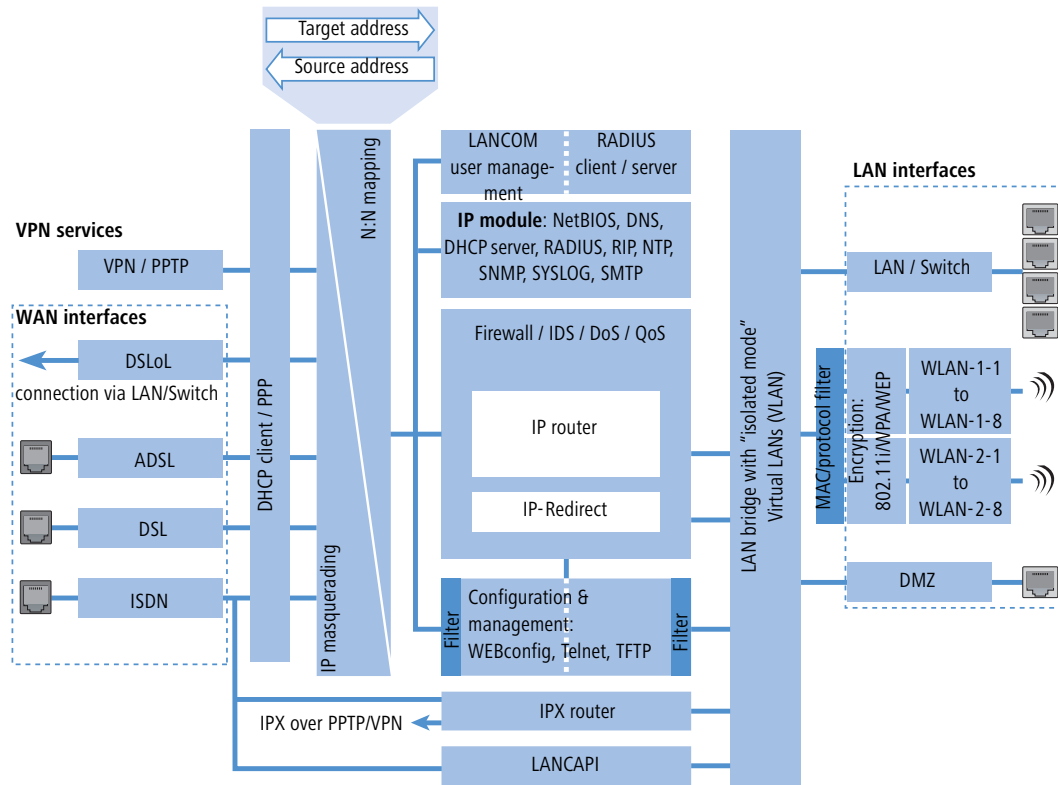

Configuration with different tools

LANconfig

With LANconfig you adjust the address translation for the configuration range 'IP router' on register card 'N:N-Mapping':

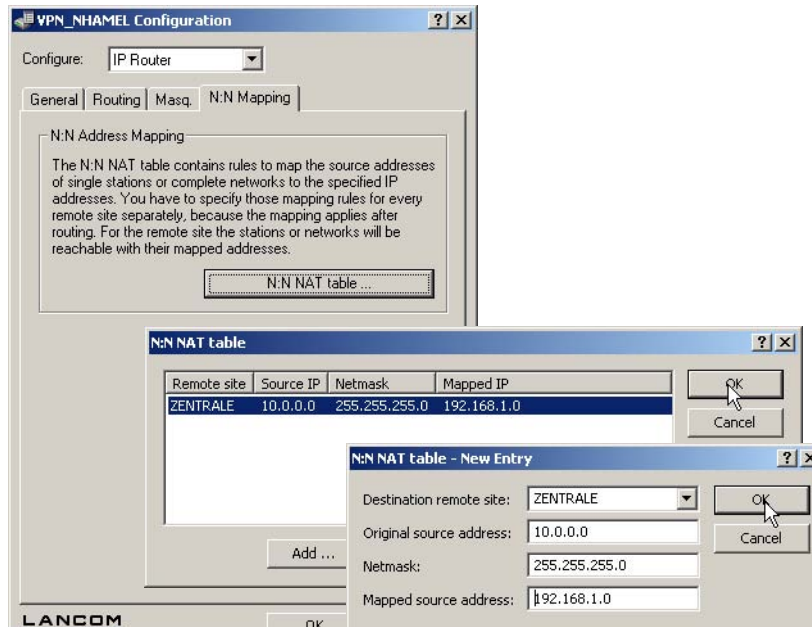

WEBconfig,
Telnet

Under WEBconfig and Telnet you find the NAT table for configuration of N:N mapping at the following positions of the menu tree:

Configuration tool	Run
WEBconfig	Expert configuration / Setup / IP router / NAT table
Terminal/Telnet	Setup / IP router / NAT table

When starting a new entry under WEBconfig, the NAT table shows up as follows:

[Expert Configuration](#)

- [Setup](#)
- [IP-router-module](#)

NAT-table

Idx.

Src-Address

Src-Mask

Dst-Station

Mapped-Network

▷ *Establishing connection with PPP*

7.8 Establishing connection with PPP

LANCOM Systems routers also support the point-to-point protocol (PPP). PPP is a generic term for a whole series of WAN protocols which enable the interaction of routers made by different manufacturers since this protocol is supported by practically all manufacturers.

Due to the increasing importance of this protocol family and the fact that PPP is not associated with any specific operating mode of the routers, we will be introducing the functions of the devices associated with the PPP here in a separate section.

7.8.1 The protocol

What is PPP?

The point-to-point protocol was developed specifically for network connections via serial channels and has asserted itself as the standard for connections between routers. It implements the following functions:

- ▶ Password protection according to PAP, CHAP or MS CHAP
- ▶ Callback functions
- ▶ Negotiation of the network protocol to be used over the connection established (IP or IPX, for example). Included in this are any parameters necessary for these protocols, for example IP addresses. This process is carried out using IPCP (IP Control Protocol).
- ▶ Negotiation of the connection parameters, e.g. the MTU (Maximum Transmission Unit, 'Manual definition of the MTU' →page 161).
- ▶ Verification of the connection through the LCP (Link Control Protocol)
- ▶ Combining several ISDN or DSL channels (MultiLink PPP resp. MultiLink PPPoE)

PPP is the standard used by router connections for communication between devices or the WAN connection software of different manufacturers. Connection parameters are negotiated and a common denominator is agreed using standardized control protocols (e.g. LCP, IPCP, CCP) which are contained in PPP, in order to ensure successful data transfer where possible.

What is PPP used for?

It is best to use the point-to-point protocol in the following applications:

- ▶ for reasons of compatibility when communicating with external routers, for example
- ▶ remote access from remote workstations with ISDN cards
- ▶ Internet access (when sending addresses)

The PPP which is implemented by LANCOM can be used synchronously or asynchronously not only via a transparent HDLC connection, but also via an X.75 connection.

The phases of PPP negotiation

Establishment of a connection using PPP always begins with a negotiation of the parameters to be used for the connection. This negotiation is carried out in four phases which should be understood for the sake of configuration and troubleshooting.

▶ **Establish phase**

Once a connection has been made at the data communication level, negotiation of the connection parameters begins through the LCP.

This ascertains whether the remote site is also ready to use PPP, and the packet sizes and authentication protocol (PAP, CHAP, MS-CHAP or none) are determined. The LCP then switches to the opened state.

▶ **Authenticate phase**

Passwords will then be exchanged, if necessary. The password will only be sent once if PAP is being used for the authentication process. An encrypted password will be sent periodically at adjustable intervals if CHAP or MS CHAP is being used.

Perhaps a callback is also negotiated in this phase via CBCP (Callback Control Protocol).

▶ **Network phase**

LANCOM, supports the protocols IPCP and IPXCP.

After the password has been successfully transmitted, the IPCP and/or IPXCP network layer can be established.

IP and/or IPS packets can be transferred from the router modules to the opened line if the negotiation of parameters is successful for at least one of the network layers.

▶ **Terminate phase**

In the final phase the line is cleared, when the logical connections for all protocols are cleared.

PPP negotiation in the LANCOM

The progress of a PPP negotiation is logged in the devices' PPP statistics and the protocol packets listed in detail there can be used for checking purposes in the event of an error.

The PPP trace outputs offer a further method of analysis. You can use the command

```
trace + ppp
```

to begin output of the PPP protocol frames exchanged during a terminal session. You can perform a detailed analysis once the connection has been broken if this terminal session has been logged in a log file.

7.8.2 Everything o.k.? Checking the line with LCP

The devices involved in the establishment of a connection through PPP negotiate a common behavior during data transfer. For example, they first decide whether a connection can be made at all using the security procedure, names and passwords specified.

▷ *Establishing connection with PPP*

The reliability of the line can be constantly monitored using the LCP once the connection has been established. This is achieved within the protocol by the LCP echo request and the associated LCP echo reply. The LCP echo request is a query in the form of a data packet which is transferred to the remote station along with the data. The connection is reliable and stable if a valid response to this request for information is returned (LCP echo reply). This request is repeated at defined intervals so that the connection can be continually monitored.

What happens when there is no reply? First a few retries will be initiated to exclude the possibility of any short-term line interference. The line will be dropped and an alternative route sought if all the retries remain unanswered. If, for example, the high-speed connection refuses to work, an existing ISDN port can open the way to the Internet as a backup.

During remote access of individual workstations with Windows operating systems, we recommend switching off the regular LCP requests since these operating systems do not reply to LCP echo requests.

The LCP request behavior is configured in the PPP list for each individual connection. The intervals at which LCP requests should be made are set by the entries in the 'Time' and 'Retr.' fields, along with the number of retries that should be initiated without a response before the line can be considered faulty. LCP requests can be switched off entirely by setting the time at '0' and the retries at '0'.

7.8.3 Assignment of IP addresses via PPP

In order to connect computers using TCP/IP as the network protocol, all participating computers require a valid and unique IP address. If a remote station does not have its own IP address (such as the individual workstation of a telecomputer), the LANCOM assigns it an IP address for the duration of the connection, enabling communications to take place.

This type of address assignment is carried out during PPP negotiation and implemented only for connections via WAN. In contrast, the assignment of addresses via DHCP is (normally) used within a local network.

Assignment of an IP address will only be possible if the LANCOM can identify the remote station by its call number or name when the call arrives, i.e. the authentication process has been successful.

Examples

▶ Remote access

Address assignment is made possible by a special entry in the IP routing table. 255.255.255.255 is specified as the network mask as the IP address to be assigned to the remote site in the 'Router-name' field. In this case, the router name is the name, with which the remote site must identify itself to the LANCOM.

In addition to the IP address, the addresses of the DNS and NBNS servers (Domain Name Server and NetBIOS Name Server) including the backup server from the entries in the TCP/IP module are transmitted to the remote station during this configuration.

▷ *Establishing connection with PPP*

So that everything functions properly, the remote site must also be adjusted in such a way that it can obtain the IP address and the name server from the LANCOM. This can be accomplished with Windows dial-up networking through the settings in the 'TCP settings' under 'IP address' and 'DNS configuration'. This is where the options 'IP address assigned by server' and 'Specify name server addresses' are activated.

▶ Internet access

If Internet access for a local network is realized via the LANCOM, the assignment of IP addresses can occur in a reverse manner. Configurations are possible in which the LANCOM does not have a valid IP address in the Internet and is assigned one by the Internet provider for the duration of the connection. In addition to the IP address, the LANCOM also receives information via the DNS server of the provider during the PPP negotiation.

In the local network, the LANCOM is only known by its internal valid intranet address. All workstations in the local network can then access the same Internet account and also reach e.g. the DNS server.

Windows users are able to view the assigned addresses via LANmonitor. In addition to the name of the remote station, the current IP address as well as the addresses of DNS and NBNS servers can be found there. Options such as channel bundling or the duration of the connection are also displayed.

7.8.4 Settings in the PPP list

You can specify a custom definition of the PPP negotiation for each of the remote sites that contact your net.

Configuration tool	List
LANconfig	Communication ▶ Protocols ▶ PPP list
WEBconfig	Expert Configuration ▶ Setup ▶ WAN ▶ PPP-list
Terminal/Telnet	<code>cd /setup/WAN</code> <code>set PPP-list [...]</code>

The PPP list may have up to 64 entries and contain the following values:

In this column of the PPP list...	...enter the following values:
Remote site (device name)	Name the remote site uses to identify itself to your router.
User name	The name with which your router logs onto the remote site. The device name of your router is used if nothing is specified here.
Password	Password transferred by your router to the remote site (if demanded). An asterisk (*) in the list indicates that an entry is present.
Auth.	Security method used on the PPP connection ('PAP', 'CHAP' or 'none'). Your own router demands that the remote site observes this procedure. Not the other way round. This means that 'PAP', 'CHAP' security is not useful when connecting to Internet service providers, who may not wish to provide a password. Select 'none' as the security attribute for connections such as these.

▷ DSL Connection with PPTP

In this column of the PPP list...	...enter the following values:
Time	Time between two checks of the connection with LCP (see the following section). This is specified in multiples of 10 seconds (i.e. 2 for 20 seconds, for instance). The value is simultaneously the time between two verifications of the connection to CHAP. Enter this time in minutes. The time must be set to '0' for remote sites using a Windows operating system.
Retr.	Number of retries for the check attempt. You can eliminate the effect of short-term line interference by selecting multiple retries. The connection will only be dropped if all attempts are unsuccessful. The time interval between two retries is 1/10 of the time interval between two checks. Simultaneously the number of the "Configure requests" that the router maximum sends before it assumes a line error and clears the connection itself.
Conf, Fail, Term	These parameters are used to affect the way in which PPP is implemented. The parameters are defined in RFC 1661 and are not described in greater detail here. You will find troubleshooting instructions in this RFC in connection with the router's PPP statistics if you are unable to establish any PPP connections. The default settings should generally suffice. These parameters can only be modified via LANconfig, SNMP or TFTP!

7.9 DSL Connection with PPTP

Some DSL providers enable dial-in over PPTP (**P**oint-**t**o-**P**oint **T**unneling **P**rotocol) instead of PPPoE. PPTP is an extension of PPP, partly developed by Microsoft.

With PPTP it is possible to build up a "tunnel" over IP nets to a remote station. A tunnel is a logical shield connection, that protects the transferred data from unauthorized access. For this purpose the encoding algorithm RC4 is used.

Configuration of PPTP

As soon as the internet access over PPTP is selected the LANCOM enquires all needed PPTP parameters with the Internet Access Wizard. Additionally to the entries for PPPoE access the IP address of the gateway must be specified. A PPTP gateway is often a DSL modem. Detailed information is available from your DSL provider.

The PPTP list for editing the configuration can be reached as follows:

Configuration tool	List
LANconfig	Communication ▶ Protocols ▶ PPTP list
WEBconfig	Expert Configuration ▶ Setup ▶ WAN ▶ PPTP-Peers
Terminal/Telnet	<code>cd /Setup/WAN/set PPTP-Peers [...]</code>

The PPTP configuration consists of three parameters:

- ▶ 'Remote site'—the entry from the DSL-Broadband-Peers list.
- ▶ 'IP address'—IP address of the PPTP gateway, often the address of the DSL modem.
- ▶ 'Port'—IP port the PPTP protocol runs on. For conformity with the protocol standard enter the port '1.723'.

▷ *Extended connection for flat rates—Keep-alive*

7.10 Extended connection for flat rates—Keep-alive

The term flat rate is used to refer to all-inclusive connection rates that are not billed according to connection times, but instead as a flat fee for fixed periods. With flat rates, there is no longer any reason to disconnect. On the contrary: New e-mails should be reported directly to the PC, the home workplace is to be continuously connected to the company network and users want to be able to reach friends and colleagues via Internet messenger services (ICQ etc.) without interruption. This means it is desirable to continuously maintain connections.

With the LANCOM the Keep-alive function ensures that connections are always established when the remote station has disconnected them.

Configuration of Keep-alive function

The keep alive procedure is configured in the peer list.

If the holding time is set to 0 seconds, a connection is not actively disconnected by the LANCOM. The automatic disconnection of connections over which no data has been transmitted for a longer time is deactivated with a holding time of 0 seconds then. However, connections interrupted by the remote site are not automatically re-established with this setting.

With a holding time of 9,999 seconds the connection is always re-established after any disconnection. Additionally, the connection is re-established after a reboot of the device ('auto reconnect').

7.11 Callback functions

The LANCOM supports automatic callback via its ISDN port.

In addition to callback via the D channel, the CBCP (**C**allback **C**ontrol **P**rotocol) specified by Microsoft and callback via PPP as per RFC 1570 (PPP LCP extensions) are also offered. There is also the option of a particularly fast callback using a process developed by LANCOM. PCs with Windows operating system can be called back only via the CBCP.

7.11.1 Callback for Microsoft CBCP

With Microsoft CBCP, the callback number can be determined in various ways.

- ▶ The party called does not call back.
- ▶ The party called allows the caller to specify the callback number itself.
- ▶ The party called knows the callback numbers and **only** calls these back.

Via CBCP, it is possible to establish connection to the LANCOM from a PC with Windows operating system and also to be called back by this PC. Three possible settings are selected in the remote sites list via the callback entry as well as the calling number entry.

▷ *Callback functions*

Remote sites (ISDN/serial) - New Entry

Name:

Phonenumber:

Short hold time: seconds

Short hold time (bundle): seconds

Layer name:

Automatic callback:

- No callback
- Call back the remote site
- Call back the remote site (fast procedure)
- Call back the remote site after name verification
- Wait for callback from remote site

No callback

For this setting, the callback entry must be set to 'off' when configuring via WEBconfig or in the console.

Callback number specified by caller

For this setting the callback entry must be set to 'Call back the remote site after name verification' (or must have the value 'Name' in WEBconfig or in the console). In the peer list **no** telephone number may be specified.

After the Authentication an input window appears on the caller's screen in Windows that requests the ISDN telephone number of the PC.

The calling number is determined in the LANCOM

For this setting the callback entry must be set to 'Call back the remote site after name verification' (or must be set to the value 'Name' in WEBconfig or in the console). In the peer list **one** telephone number must be specified.

Some Windows versions (especially Windows 98) prompt the user to confirm the callback to the telephone number stored in the LANCOM ('Administrator Specified') with an input window. Other Windows versions only inform the user that the PC is waiting for the callback from the LANCOM.

Callback Security

You may supply a callback location to connect to PPP_LANCOM. Specify the phone number of your current location.

Callback to:

The callback to a Windows workstation occurs approx. 15 seconds after the first connection has been dropped. This time setting cannot be decreased since it is a Windows default setting.

7.11.2 Fast callback using the LANCOM Systems process

This fast, LANCOM Systems-specific process is ideal if two LANCOM are to communicate with one another via callback.

- ▶ The caller who may wish to be called back can activate the function 'Wait for callback from remote site' in the peer list (or 'Looser' when configuring via WEBconfig, terminal program or Telnet).
- ▶ The callback party selects 'Call back the remote site (fast procedure)' in the peer list and enters the calling number ('LANCOM' when configuring via WEBconfig, terminal program or Telnet).

For fast callback using the LANCOM Systems method, the number list for answering calls must be kept up to date at both ends.

7.11.3 Callback with RFC 1570 (PPP LCP extensions)

The callback as per 1570 is the standard method for calling back routers of other manufacturers. This protocol extension describes five possibilities for requesting a callback. All versions are recognized by LANCOM. All versions will be processed in the same way, however:

The LANCOM drops the connection after authenticating the remote station and then calls back the station a few seconds later.

Configuration

For callback as per PPP you select the option 'Call back the remote site' in LANconfig or 'Auto' with configuration via WEBconfig, terminal program or Telnet.

For callback as per PPP the number list for answering calls in the LANCOM must be up to date.

7.11.4 Overview of configuration of callback function

The following options are available in the peer list under WEBconfig and terminal program/telnet for the callback function:

With this entry you set up the callback in this manner:
'Off'	No callback occurs.
'Auto' (not for Windows operating systems, see below)	The remote station will be called back if so specified in the peer list. At first, the call is denied and as soon as the channel is clear again, it is called back (duration is approx. 8 seconds). If the remote station is not found in the numerical list, it is first accepted as the DEFAULT remote station, and the callback is negotiated during the protocol negotiation. A charge of one unit is incurred for this.

▷ ISDN Channel bundling with MLPPP

With this entry you set up the callback in this manner:
'Name'	Before a callback occurs, a protocol negotiation is always carried out even when the remote station was found in the numerical list (e.g. for computers with Windows having direct dialing on the device). Here only minor charges result.
'LANCOM'	When the remote station is found in the numerical list, a quick callback is carried out, i.e., the LANCOM sends a special signal to the remote station and calls back immediately when the channel is clear again. After approx. 2 seconds, the connection is established. If the remote station does not take back the call immediately after the signal, then after two seconds the situation reverts back to normal callback procedures (duration is once again approx. 8 seconds). This process is only available for DSS1 connections.
'Looser'	Use the 'Looser' option when a callback is expected from the remote station. This setting carries out two functions simultaneously. On the one hand, it ensures that a custom connection setup is taken back when there is an incoming call from the called remote station, and on the other hand, the function is activated with this setting to be able to react to the rapid callback procedure. In other words, in order to be able to use rapid callback, the caller must be in the 'Looser' mode while the party being called must discontinue callback with 'LANCOM'.

 The setting 'Name' offers the greatest security when an entry is made into the number list as well as the PPP list. The setting 'LANCOM' offers the fastest callback method between two LANCOM Systems routers.

 With Windows remote stations, the 'Name' setting **must** be selected

7.12 ISDN Channel bundling with MLPPP

When establishing an ISDN connection to a remote station with PPP capability, you can transmit data more quickly. Data can be compressed and/or several B channels can be used for data transmission (channel bundling).

Connecting with cable bundling is distinguished from "normal" connections in that not only one, but rather several B channels are used parallel for data transmission.

MLPPP (**M**ultilink **P**PP) is used for channel bundling. This procedure is of course only available when PPP is used as the B-channel protocol. MLPPP is used e.g. for Internet access via Internet provider, which also operate remote stations with MLPPP capability from your direct dialing nodes.

 Bundling over MLPPPoE can also be arranged for DSL channels ('DSL channel bundling (Multilink-PPPoE – MLPPPoE)' →page 126).

Two methods of channel bundling

▶ Static channel bundling

If a connection is established with static channel bundling, the LANCOM tries to establish the second B channel immediately after setting up the first B channel. If this does not work because, for example, this channel is already taken by another device or a different connection within the LANCOM, the connection attempt is automatically and regularly repeated until the second channel is available for it.

▶ Dynamic channel bundling

In the case of a connection with dynamic channel bundling, the LANCOM first only establishes one B channel and begins transmitting data. If, during this connection, it determines that the throughput rate lies above a certain threshold value, it tries to add the second channel.

If the second channel is established and the data throughput rate drops below the threshold value, the LANCOM waits for the set B2 timeout period and then automatically closes the channel again. In this way, the per minute charges are fully utilized so long as rate information is communicated during the connection. Therefore, the LANCOM only uses the second B channel if and as long as it really needs it.

Here's how to configure your system to combine channels

The configuration of channel bundling for a connection is made up of three settings.

- ① Select a communication layer for the remote station from the layer list that has bundling activated in the Layer-2 options. Select from the following Layer-2 options:
 - ▷ **compr.** according to the LZS data compression procedure (Stac) reduces the amount of data if the data hasn't already been compressed. This procedure is also supported by routers of other manufacturers and by ISDN adapters under Windows operating systems.
 - ▷ **bundle** uses two B channels per connection.
 - ▷ **bnd+compr** uses both (compression and channel bundling) and provides the maximum possible data transmission performance.
- ② Now create a new entry in the peer list. When doing so, watch the holding times for the connection. Please observe the following rules:
 - ▷ Depending on the type of application, the B1 hold time should be increased to such a level so that the connection is not dropped prematurely because of packets not being transmitted for a short time. Experience has shown that values between 60 and 180 seconds are a good basis which can be adapted as required during operation.
 - ▷ The B2 holding time determines whether static or dynamic channel bundling will be used (see above). A B2 holding time of '0' or '9999' ensures that the bundling will be static; values in between permit dynamic channel bundling. The B2 holding time defines how long the data throughput may lie below the threshold for dynamic channel bundling without the second B channel automatically being disconnected.
- ③ Use the entry for the Y connection in the Router interface list to determine what should happen if a second connection to a different remote station is requested during an existing connection using channel bundling.

WEBconfig	Expert Configuration ▶ Setup ▶ WAN ▶ Router-interface-list
Terminal/Telnet	cd /setup/WAN set router-interface-list [...]

▷ *Operating a modem over the serial interface*

- ▷ Y connection **On**: The router interrupts the bundled connection to establish a connection to the other remote station. When the second channel is free again, the originally bundled connection automatically takes the channel back (always in the case of static bundling, only as required when using dynamic bundling).
- ▷ Y connection **Off**: The router maintains the existing bundled connection; the establishment of the new connection must wait.

Please note that if channel bundling is used, the cost of two connections is charged. Here no additional connections via the LANCAPI are possible! So you should only use channel bundling if the double transmission capacity can really be used in full

7.13 Operating a modem over the serial interface

This section refers only to devices with a serial configuration interface.

7.13.1 Introduction

Internationally, analog telephone connections are just as common in the business world as the predominant ISDN connections in Germany. The operation of international networks thus places particular demands on remote maintenance options and for high-availability of the gateways and thus requires different interfaces than the ISDN common in Germany. Apart from conventional analog telephone lines, mobile telephone networks such as GSM or GPRS may, in certain cases, represent the only way of providing remote maintenance without broadband or other cabled access.

In response to these requirements, most LANCOM models with a serial interface can be extended with an additional WAN interface with the use of analog modems, GSM or GPRS. The following functions are available with a suitable modem in combination with the LANCOM Modem Adapter Kit:

- ▶ Internet access via modem with all of the router functions such as firewall, automatic connection establishment and termination, etc.
- ▶ Remote maintenance (e.g. dial-in to international sites)
- ▶ Backup connection (e.g. high-availability through GSM/GPRS modem connection)

▷ Operating a modem over the serial interface

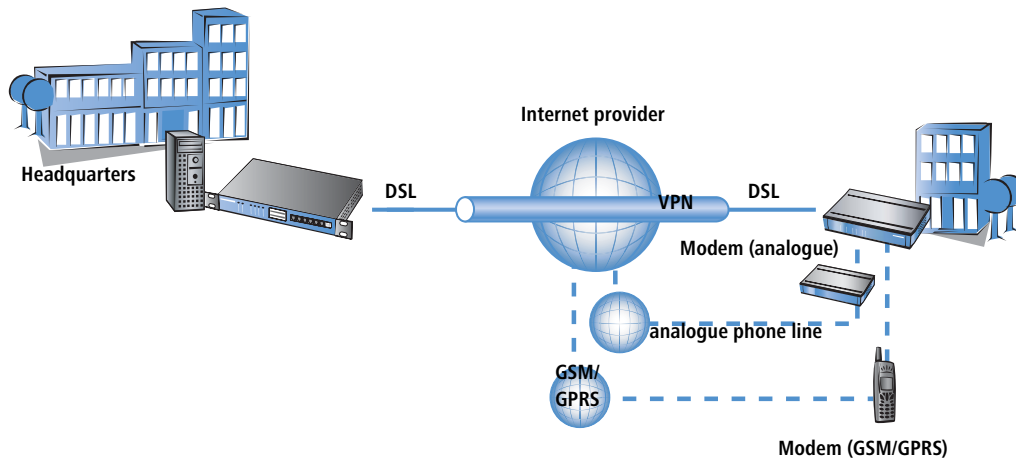

7.13.2 System requirements

The following are required to set up a backup connection over the serial interface:

- ▶ LANCOM with serial configuration interface from the following list:
 - ▷ LANCOM L-54g Wireless, LANCOM L-54ag Wireless and LANCOM IAP-54 Wireless
 - ▷ LANCOM 1511 Wireless DSL, LANCOM 1521 Wireless ADSL, LANCOM 1811 Wireless DSL and LANCOM 1821 Wireless ADSL
 - ▷ LANCOM 1711 VPN
 - ▷ LANCOM 8011 VPN
 - ▷ LANCOM 7111 VPN
 - ▷ LANCOM DSL/I-1611 Office
 - ▷ LANCOM DSL/I-10+
 - ▷ LANCOM 800+
 - ▷ LANCOM 821 ADSL/ISDN
 - ▷ LANCOM 1621 ADSL/ISDN
- ▶ LANconfig or alternatively a web browser or Telnet
- ▶ Serial configuration cable (supplied with the device)
- ▶ Analog modem, Hayes compatible, with access to a suitable analog telephone connection
- ▶ LANCOM modem adapter kit to connect the modem over the serial configuration cable

7.13.3 Installation

The installation simply involves the connection of the modem with the LANCOM Modem Adapter Kit with the serial configuration interface of the LANCOM.

▷ *Operating a modem over the serial interface*

Please do not use any other adapters than the original LANCOM Modem Adapter Kit! The contact assignment of the LANCOM Modem Adapter Kit differs from other commercial adapters like "null modem cables" or the like. The use of uncompliant accessories will cause serious damage on the LANCOM and/or the modem. For further details please refer to the 'Contact assignment of LANCOM modem adapter kit' →page 160.

7.13.4 Set the serial interface to modem operation

The operation of the serial interface requires the operating mode and bitrate to be set.

- ▶ Operating mode [default: outband]
 - ▷ Outband: In this mode, the serial interface is only used for configuration with a terminal program.
 - ▷ Modem: In the 'Modem' setting, the device attempts to find a modem connected to the serial interface. If this is successful then the modem can be used as an additional WAN interface. If a computer running a terminal program is detected, then the device automatically switches the interface into outband mode.
 - ▷ Interlink: Direct connection between two LANCOM devices
- ▶ Bitrate [default: 115,200 bps.]

Set the maximum bitrate supported by your modem. The serial interfaces of LANCOM devices support data rates of 19,200 bps, 38,400 bps, 57,600 bps up to a maximum of 115,200 bps.

The settings for the serial interface as a WAN interface can be found in the LANconfig configuration area 'Interfaces'. Select the 'V.24 interface' with the 'Interface settings' button on the 'WAN' tab.

Configuration with LANconfig

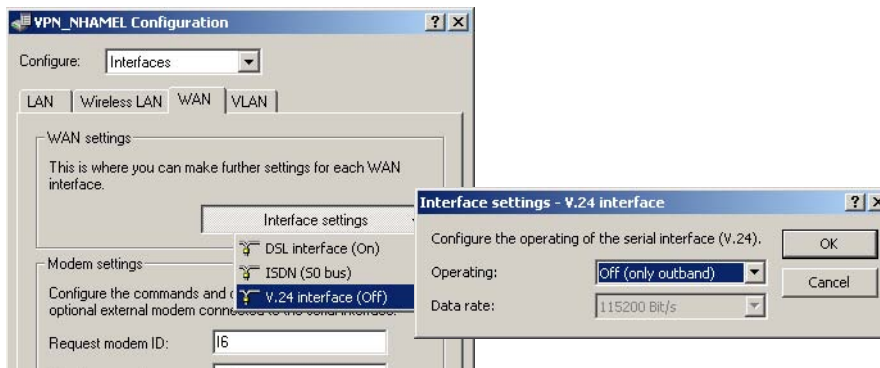

Configuration with WEBconfig or Telnet

Under WEBconfig or Telnet you will find the settings for the serial interface under the following paths:

Configuration tool	Menu/Table
WEBconfig	Expert Configuration ▶ Setup ▶ Interfaces ▶ V24-Interface
Terminal/Telnet	Setup/Interfaces/V24-Interface

 As long as the LANCOM is set to modem mode, a terminal program operating over the serial interface will display the AT commands that the LANCOM device transmits while attempting to identify a connected modem. In the terminal program, press the return key repeatedly until the modem identification is interrupted and start the configuration session.

7.13.5 Configuration of modem parameters

The operation of a modem at the serial interface requires the following settings:

- ▶ Request modem ID [Default: ATi6]
- ▶ Reset command [default: AT&F]
- ▶ Initialize command [default: ATL0M1X1S0=0]
 - ▷ L0: Loudspeaker quiet
 - ▷ M1: Loudspeaker on while connecting
 - ▷ X1: Operation at an extension
 - ▷ S0=0: Disable auto answering
- ▶ Deactivate modem echo [default: ATE0]
- ▶ AT polling cycle time [Default: 1 in seconds]
- ▶ AT polling count [Default: 5]
- ▶ Ring count [Default: 1]
- ▶ Initialize answer command
- ▶ Answer command [Default: ATA]
- ▶ Initialize dial command
- ▶ Dial command [default: ATDT]
- ▶ Escape sequence to terminate data phase resp. to return to command phase [Default: +++]
- ▶ Hold time after escape sequence [Default: 1000 in milli seconds]
- ▶ Disconnect: command to hang up during data phase [Default: ATH]

 The modem parameters are set with values that should suit most modems. Thus changes are generally not necessary. Refer to the documentation for your modem for settings that vary from these.

▷ *Operating a modem over the serial interface*

Setting up a GPRS backup connection

If the connection is to use a GPRS-capable modem at the serial interface, you will need the APN name and the dial-up telephone number. The following init-strings for the configuration apply to T-Mobile and Vodafone:

- ▶ T-Mobile
 - ▷ Init-string: L0X1M1S0=0+CGDCONT=1, "IP", "internet.t-d1.de"
 - ▷ Dial-up number: *99#
- ▶ Vodafone
 - ▷ Init-string: L0X1M1S0=0+CGDCONT=1, "IP", "web.vodafone.de"
 - ▷ Dial-up number: *99# or *99***1#

Configuration with LANconfig

The modem parameters can be found in the LANconfig configuration area 'Interfaces' on the 'WAN' and 'Modem' tab.

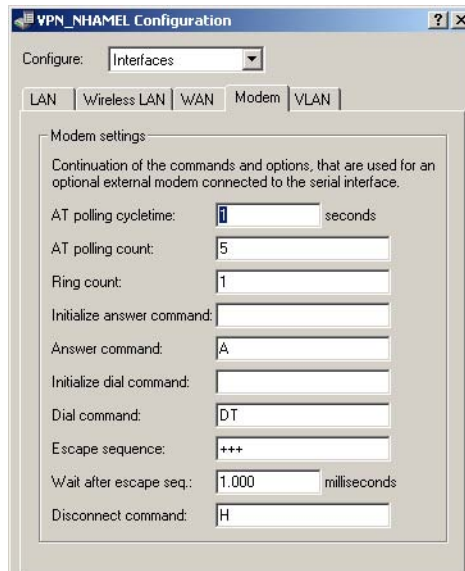
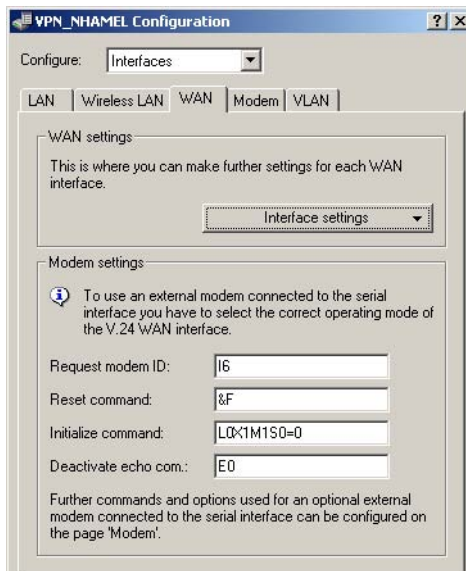

Configuration with WEBconfig or Telnet

Under WEBconfig or Telnet you will find the modem parameters under the following paths:

Configuration tool	Menu/Table
WEBconfig	Expert Configuration ▶ Setup ▶ Interfaces ▶ Modem-Parameters
Terminal/Telnet	Setup/Interfaces/Modem-parameters

Entering special characters in the console

For a GPRS dial-up, the initialisation strings require the entry of inverted commas and equal signs. Certain special characters can be correspondingly marked with a leading backslash:

- ▶ *
- ▶ "
- ▶ =
- ▶ space
- ▶ **Example:** `+cgdcont\=1,\"IP\", \"internet.t-d1.de\"`

As an alternative, the entire command sequence can be enclosed within inverted commas. In this case, those inverted commas which are inside the surrounding inverted commas must be preceded by a backslash.

- ▶ **Example:** `\"+cgdcont=1,\"IP\", \"internet.t-d1.de\"`

7.13.6 Direct entry of AT commands

The command

- ▶ `sendserial "AT..."`

allows you to use Telnet to send a character string directly to a modem that is connected to the LANCOM. This function allows you to send any AT commands to the modem.

Sending AT commands is possible in the internal modem state 'idle' or 'Modem ready' only. The responses can be found in the serial trace ('Trace output' → page 158).

7.13.7 Statistics

Statistics about activities of the serial interface can be accessed with a terminal program or Telnet under:

Status/Modem Status

The statistics show the following states:

- ▶ the type of modem identified
- ▶ the status of its last connection, e.g. the transfer rate, the transfer protocol used or the error-detection method used
- ▶ internal state of modem management, e.g.
 - ▷ device detection
 - ▷ interface deactivated
 - ▷ modem initialization
 - ▷ modem ready

▷ *Operating a modem over the serial interface*

- ▷ connection establishment
- ▷ modem in data mode

These messages may be very helpful for debugging purposes.

7.13.8 Trace output

The command

- ▶ `trace + serial`

allows you to start the trace output for the serial interface in a Telnet session when a LANCOM has a modem connected. The output shows all messages exchanged up until the establishment of data transfer between the modem and the LANCOM.

7.13.9 Configuration of remote sites for V.24 WAN interfaces

To establish a connection to a remote station via the modem connected to the serial interface, a corresponding entry in the remote site list (ISDN/serial) must be generated. The remote sites list (ISDN/serial) contains the following information:

- ▶ Name: Name of the remote device
- ▶ Telephone number: Telephone number that reaches the remote site. The field can be left empty if calls are to be received only.
- ▶ Hold time: This time defines how long a connection is kept active even if no more data is being transferred. If a zero is entered, the connection will not be interrupted automatically. A hold time of "9999" means that the connection is permanently held open. If it is interrupted, then the connection will be actively opened up again. This behavior is known as **keep alive**.
- ▶ 2. Hold time: Is ignored.
- ▶ Layer name: The layer 'V.24_DEF' is selected for the connection over the serial WAN interface. The layer is preset and does not need further configuration. The layer 'V.24_DEF' uses the following settings:
 - ▷ Encapsulation: Transparent
 - ▷ Layer 3: APPP (asynchronous PPP)
 - ▷ Layer 2: Transparent
 - ▷ Options: none
 - ▷ Layer 1: SERIAL (shows that the serial interface is being used for connections via the layer 'V.24_DEF')

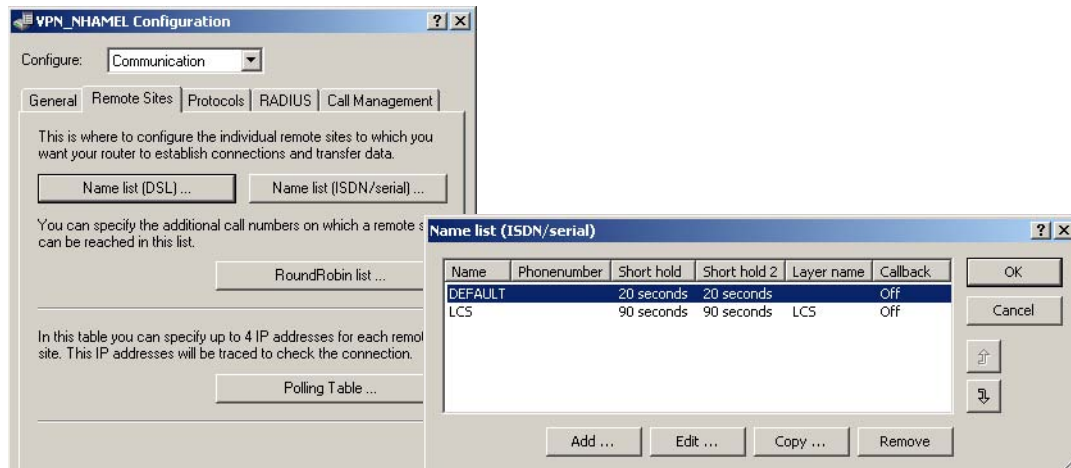

The remote site list with the remote sites for the modem at the serial interface can be found under the following paths:

Configuration tool	Menu/Table
LANconfig	Communication ▶ Remote sites ▶ Name list (ISDN)
WEBconfig	Expert configuration ▶ Setup ▶ WAN ▶ Dialup-Peers
Terminal/Telnet	Setup/WAN/Dialup-Peers

Once an entry in the remote site list has been generated for the WAN interface, this remote station can be used just like any other for routing and WAN connections.

7.13.10 Configuration of a backup connection on the serial interface

The configuration of a backup connection via a modem at the serial interface requires first of all an entry in the Dialup-Peers list so that the required remote site can be reached. The following entries will also be required for the configuration of the LANCOM:

- ▶ Entry in the backup table

In the backup table, generate an entry for the remote site that is to be used for the backup connection. This remote site is to be allocated to the remote site that is to be called by the modem at the serial interface.

▷ *Operating a modem over the serial interface*

The backup table is to be found under the following paths:

Configuration tool	Menu/Table
LANconfig	Communication ▶ Call Management ▶ Backup Table
WEBconfig	Expert configuration ▶ Setup ▶ WAN ▶ Backup table
Terminal/Telnet	Setup/WAN/Backup-table

▶ Entry in the polling table

If the link to the remote station that is to be backed up cannot be checked by LCP polling (with PPP only) then an additional entry in the polling table is required. This involves assigning the remote site with an IP address that can be regularly tested with a ping command. The IP address should typically be a computer directly at the opposite end of the connection being tested, e.g. a DNS server in your provider's network.

The polling table is to be found under the following paths:

Configuration tool	Menu/Table
LANconfig	Communication ▶ Remote Sites ▶ Polling Table
WEBconfig	Expert configuration ▶ Setup ▶ WAN ▶ Polling table
Terminal/Telnet	Setup/WAN/Polling-table

7.13.11 Contact assignment of LANCOM modem adapter kit

Contact assignment for LANCOM interlink or modem connection:

LANCOM signal	sub-d 9 plug	LANCOM or modem signal	sub-d 9 plug
TxD	3	RxD	2
RxD	2	TxD	3
RTS	7	CTS	8
CTS	8	RTS	7
DTR	4	DCD	1
DCD	1	DTR	4
GND	5	GND	5

7.14 Manual definition of the MTU

Many Internet providers operate their own backbone; however, their customers dial in to the network over the access nodes provided by third-party telecommunications providers. The two-stage dial-in procedure can lead to problems with the realized data rate:

- ▶ When dialing into the nodes of Deutsche Telekom, for example, a LANCOM negotiates a permissible maximum transmission unit (MTU), which defines the greatest possible size of unfragmented data packet. This MTU is then observed by the LANCOM.
- ▶ When the data packets are forwarded to the actual provider, an additional header is added which increases the size of the data packets again. For the data packets to meet with the permitted size, they must now be fragmented into smaller units. This additional fragmentation can cause losses in the data-transfer speeds.

This problem can be avoided by entering a fixed MTU for each remote site.

7.14.1 Configuration

Under WEBconfig, Telnet or a terminal program, you will find the MTU list for a maximum of 16 entries under the following paths:

Configuration tool	Menu/Table
WEBconfig	Expert configuration ▶ Setup ▶ WAN ▶ MTU list
Terminal/Telnet	Setup/WAN/MTU-list

The table contains the following entries:

- ▶ Device name: Name of the remote device. It can be a physical or a virtual (PPTP/VPN) remote station
- ▶ MTU: MTU to be used for the connection

7.14.2 Statistics

Under **Status ▶ WAN-statistics** you will find the MTU statistics recorded for all current connections. The table is partially dynamic and begins with 16 entries. Like the MTU list under **Setup ▶ WAN** it contains two columns with the remote name and the MTU.

Remote site	MTU	Remark
INET	1200	The INET remote site is the Internet connection and a forced MTU of 1200 bytes.
MULTI	1492	MULTI is a PPPoE connection, for which the MTU was negotiated (and is consequently 1492 bytes).
TESTVPN	1100	TESTVPN is a VPN connection established via the Internet. An assumed overhead of 100 bytes is taken for VPN connections, and consequently the MTU here is 1100 bytes.
TESTVPN-PPTP	1060	TESTVPN-PPTP is a PPTP connection established over the VPN connection TESTVPN. The overhead for PPTP connections is 40 bytes, and consequently the MTU here is 1060 bytes.

WEBconfig,
Telnet or
terminal
program

▷ *Manual definition of the MTU*

MTU lists and MTU statistics are only available for devices with a DSL or ADSL interface

8 Firewall

For most companies and many private users a work without the Internet is no longer conceivable. E-mail and web are indispensable for communication and information search. But each connection of the workstations from the own, local network to the Internet represents however a potential danger: Unauthorized users can try to see your data via this Internet connection, to modify it or to manipulate your PCs.

Therefore this chapter covers an important topic: the firewall as defensive measure against unauthorized access. Besides a brief introduction to the topic of Internet security, we show you which protection a LANCOM is able to offer you by right configuration and how to make the needed specific settings.

8.1 Threat analysis

To plan and to realize suitable measures to guarantee security, it is advisable to know first all possible sources of danger:

- ▶ Which imminent dangers exist for the own LAN resp. the own data?
- ▶ Which are the ways intruders take for the access to your network?

We denote the intrusion into protected networks in the following as “attack” according to the general usage, and the intruder thus as “attacker”.

8.1.1 The dangers

The dangers in the Internet arise in principle from completely different motives. On the one hand the perpetrators try to enrich themselves personally or to damage the victims systematically. By the ever increasing know-how of the perpetrators, the “hacking” became already a kind of sports, in which young people often measure who takes at first the hurdles of Internet security.

Regardless of the individual motivation, the intention of the perpetrators mostly leads to the following aims:

- ▶ Inspect confidential information such as trade secrets, access information, passwords for bank accounts etc.
- ▶ Use of LAN workstations for purposes of the attackers, e. g. for the distribution of own contents, attacks to third workstations etc.
- ▶ Modify data of LAN workstations, e. g. to obtain even further ways for access.
- ▶ Destroy data on the workstations of the LAN.
- ▶ Paralyze workstations of the LAN or the connection to the Internet.

We restrict ourselves in this section to the attacks of local networks (LAN) resp. to workstations and servers in such LANs.

▷ Threat analysis

8.1.2 The ways of the perpetrators

In order to undertake their objectives, the perpetrators need at first a way to access your PCs and data. In principle, the following ways are open as long as they are neither blocked nor protected:

- ▶ Via the central Internet connection, e. g. via routers.
- ▶ Via decentral connections to the Internet, e. g. modems of single PCs or mobile phones on notebooks.
- ▶ Via wireless networks operating as a supplement to wired networks.

In this chapter we only deal with the ways via the central Internet connection, via the router.

For hints on the protection of wireless networks, please refer to the respective chapters of this reference manual resp. of the appropriate device documentation.

8.1.3 The methods

Normally strangers have of course no access to your local area network or to the workstations belonging to it. Without the appropriate access data or passwords nobody can thus access the protected area. If spying out of these access data is not possible, the attackers will try another way to achieve their goals.

A fundamental starting point is to smuggle data on one of the allowed ways for data exchange into the network, which opens from the inside the access for the attacker. Small programs can be transferred on a computer by appendices in e-mails or active contents on web pages, e.g., in order to lead afterwards to a crash. The program uses the crash to install a new administrator on the computer, which can then be used from distance for further actions in the LAN.

If the access via e-mail or www is not possible, the attacker can also look out for certain services of servers in the LAN, which are useful for his purposes. Because services of the servers are identified over certain ports of the TCP/IP protocol, the search for open ports is also called "port scanning". On the occasion, the attacker starts an inquiry for particular services with a certain program, either generally from the Internet, or, only on certain networks and unprotected workstations, which in turn will give the according answer.

A third possibility is to access an existing data connection and use it as a free-rider. The attacker observes here the Internet connection of the victim and analyses the connections. Then he uses e. g. an active FTP connection to smuggle his own data packets into the protected LAN.

A variant of this method is the "man-in-the-middle" attack. The attacker observes here first the communication of two workstations, and gets then in between.

8.1.4 The victims

The question about the degree of exposure for an attack influences to a considerable degree the expenditure one wants to or must meet for defending. In order to assess whether your network would be particularly interesting for an attacker as a potential victim, you can consult the following criteria:

▷ *What is a Firewall?*

- ▶ Particularly endangered are networks of common known enterprises or institutions, where valuable information is suspected. Such information would be e.g. the results of research departments, which are gladly seen by industrial spies. Or, on the other hand, bank servers, on which big money is distributed.
- ▶ Secondly, also networks of smaller organizations are endangered, which perhaps are only interesting to special groups. On the workstations of tax consultants, lawyers or doctors do slumber certainly some information quite interesting for third persons.
- ▶ Last but not least also workstations and networks are victims of attackers, which obviously offers no use for the attackers. Just the "script kiddies" testing out their possibilities by youthful ambition are sometimes just searching for defenceless victims in order to practise for higher tasks.

The attack against an unprotected, apparently not interesting workstation of a private person can also serve the purpose to prepare a basis for further attacks against the real destination in a second step. The workstation of "no interest" becomes source of attacks in a second step, and the attacker can disguise his identity.

All things considered, we can resume that the statistical probability for an attack to the network of a global player of the industry may be higher than to a midget network of the home office. But probably it is only a matter of time that a defenceless workstation installed in the Internet will - perhaps even accidentally - become the victim of attacks.

8.2 What is a Firewall?

The term "Firewall" is interpreted very differently. We want to define at this point the meaning of "Firewall" within the boundaries of this reference manual:

A Firewall is a compilation of components, which monitors at a central place the data exchange between two networks. Mostly the Firewall monitors the data exchange between an internal, local network (LAN), and an external network like the Internet.

The Firewall can consist of hard and/or software components:

- ▶ In pure hardware systems the Firewall software often runs on a proprietary operating system.
- ▶ The Firewall software can also run on a conventional workstation, which is dedicated to this task under Linux, Unix or Windows.
- ▶ As a third and frequently used alternative, the Firewall software runs directly within the router, which connects the LAN to the Internet.

In the following sections we only look at the Firewall in a router.

The functions "Intrusion Detection" and "DoS protection" are part of the content of a Firewall in some applications. The LANCOM contains these functions also, but they are realised as separate modules beside the Firewall.

Further information can be found in the section 'Protection against break-in attempts: Intrusion Detection' →page 211 and 'Protection against "Denial of Service" attacks' →page 212.

▷ *What is a Firewall?*

8.2.1 Tasks of a Firewall

Checking data packets

How does the Firewall supervise the data traffic? The Firewall works in principle like a door keeper for data packets: Each packet will be checked, whether it may pass the door of the network (Firewall) in the desired direction or not. For such a checking different criteria are used, in common language of Firewalls called "rules" or "guidelines". Depending on the kind of information, which are used for creation of the rules and which are checked during the operation of the Firewall, one distinguishes different types of Firewalls.

Above all, the aspect of the "central" positioning is very important: Only when the entire data traffic between "inside" and "outside" goes through the Firewall, it can fulfil its task reliably under any circumstances. Each alternative way can reduce or even turn off the security of the Firewall. This central position of the Firewall simplifies by the way also the maintenance: One Firewall as common passage between two networks is certainly easier to maintain than a "Personal Firewall" on each of the workstations belonging to the LAN.

In principle, Firewalls operate at the interconnection between two or more networks. For the following explanation, we only look as example at the passage between a local network of a company and the Internet. These explanations can be transferred however in a general manner also to other network constellations, e.g. for the protection of a subnetwork of the personnel department of a company against the remaining network users.

Logging and alerting

An important function of the Firewall is beside the checking of data packets and the right reaction to the results of this checking also the logging of all actions triggered by the Firewall. By analyzing these protocols, the administrator can draw conclusions from the occurred attacks and on the basis of this information he can, if necessary, go on to improve the configuration of the Firewall.

But sometimes, logging alone comes too late. Often, an immediate intervention of the administrator can prevent a major danger. That is why Firewalls have mostly an alerting function, by which the Firewall notifies the administrator e.g. by e-mail.

8.2.2 Different types of Firewalls

During the last years, the operating principles of Firewalls have more and more evolved. Under the generic term "Firewall", a whole range of different technical concepts is offered to protect the LAN. Here we introduce the most important ones.

Packet filters

One speaks about a packet filter-based Firewall, if the router only checks the details in the header of the data packets and decides on the basis of this information, whether the packet may pass or not. The following details belong to the analyzed information:

▷ *What is a Firewall?*

- ▶ IP address of source and destination
- ▶ Transfer protocol (TCP, UDP or ICMP)
- ▶ Port numbers of source and destination
- ▶ MAC address

The rules defined in a packet filter-orientated Firewall determine e.g., whether the packets may pass on by a special IP address range into the local network, or whether packets should be filtered for special services (i.e. with special port numbers). By these measures, the communication with certain workstations, entire networks or via special services can be reduced or even prevented. Besides, the rules are combinable, so that e.g. only workstations with special IP addresses get access to the Internet via the TCP port 80, while this services remains blocked for all other workstations.

The configuration of packet filtering Firewalls is quite simple, and the list with the permitted or forbidden packets can be extended very easily. Because also the performance requirements of a packet filter can be address with quite little means, the packet filters are often directly implemented in routers, which operate as interface between the networks anyway.

An unfavorable effect on the packet filters is, that the list of rules becomes uncomfortable after a while. Besides, for some services the connection ports are negotiated dynamically. To enable communication then, the administrator has to leave open all possibly used ports, which is contrary to the basic orientation of most security concepts.

One example for a process, which is quite problematical for simple packet filters, is the establishing of a FTP connection from a workstation of the own LAN to a FTP server in the Internet. By the generally used active FTP, the client (of the protected LAN) sends an inquiry from a port of the upper range (>1023) to port 21 of the server. The client informs the server, over which port it is expecting the connection. The server will establish as a result from its port 20 a connection to the desired port of the client.

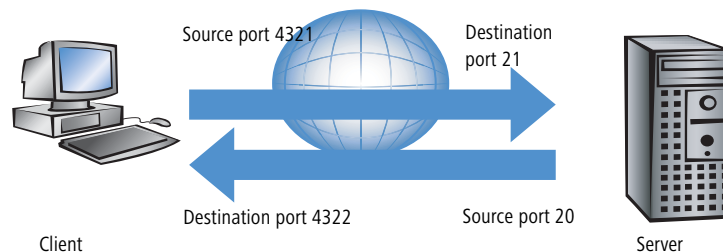

To enable this process, the administrator of the packet filter must open all ports for incoming connections, because he does not know in advance for which port the client will inquire the FTP connection. An alternative is to use passive FTP. Thereby, the client establishes the connection itself to the server over a particular port, which was told to the server before. This process is, however, not supported by all clients/servers.

If we furthermore compare the Firewall with a porter, this door keeper only checks, whether he knows or not the courier with the packet at the door. If the courier is known and came ever into the building before, he has the permission to go in without hindrance and without being checked also for all following orders up to the workplace of the addressee.

▷ *What is a Firewall?*

Stateful Packet Inspection

Stateful Packet Inspection (SPI), or briefly Stateful Inspection, enhances the packet filter approach by checking further connection state information. Beside the more static table with the permitted ports and address ranges, a dynamic table will be kept up in this variant, in which information about the connection state of the individual connections is held. This dynamic table enables to first block all endangered ports, and to selectively open only if required a port for a permitted connection (adjusted by source and destination address). The opening of ports is always made from the protected network to the unprotected one, that means mostly from LAN to WAN (Internet). Data packets that do not belong to one of the tracked session of the connection state table will be automatically discarded.

Stateful Inspection: direction-dependent checking

The filter sets of a Stateful Inspection Firewall are - contrary to classical port filter Firewalls - dependent on their direction. Connections can only be established from source to their destination point. The other direction would require an explicit filter entry as well. Once a connection has been established, only the data packets belonging to this connection will be transmitted - in both directions, of course. So you can block in a reliable way all traffic not belonging to a known session, not coming from the local network.

Additionally, the Stateful Inspection is able to track from the connection set up, whether additional channels are negotiated for data exchange or not. Some protocols like e.g. FTP (for data transfer), T.120, H.225, H.245 and H.323 (for netmeeting or IP telephony), PPTP (for VPN tunnels) or IRC (for chatting) signalize when establishing the connection from the LAN to the Internet by a particular used source port whether they are negotiating further ports with the remote station. The Stateful Inspection dynamically adds also these additional ports into the connection state list, of course limited to the particular source and destination addresses only.

Let's have once again a look at the FTP download example. When starting the FTP session, the client establishes a connection from source port '4321' to the destination port '21' of the server. The Stateful Inspection allows this first set up, as long as FTP is allowed from local workstations to the outside. In the dynamic connection state table, the Firewall enters source and destination and the respective port. Simultaneously, the Stateful Inspection can inspect the control information, sent to port 21 of the server. These control signals indicate that the client requires a connection of the server from its port 20 to port 4322 of the client. The Firewall also enters these values into the dynamic table, because the connection to the LAN has been initiated from the client. Afterwards, the server can send so the desired data to the client.

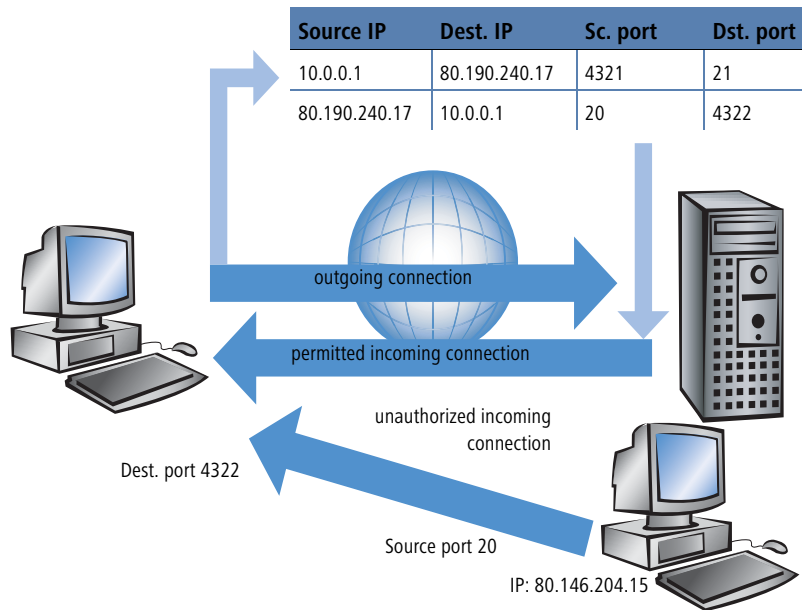

But if another workstation from the Internet tries to use the just opened port 4322 of the LAN to file itself data from its port 20 on the protected client, the Firewall will stop this try, because the IP address of the attacker does not fit to the permitted connection!

After the successful data transfer, the entries disappear automatically from the dynamic table and the ports will be closed again.

Moreover, a Firewall with Stateful Inspection is mostly able to re-assemble the received data packets, that means to buffer the individual parts and to assemble them again to an complete packet. Therefore, complete IP packets can be checked by the Firewall, rather than individual parts only.

This porter is making a definite better job. When somebody in this company orders a courier, he must also inform the porter that he is expecting a courier, when he will be arriving and what information should be found on the delivery note. Only when this information matches the logbook entries of the porter, the courier may pass. If the courier brings not only one packet, but rather two, only the one with the correct delivery note will pass. Likewise, a second courier demanding access to the employee will be rejected, too.

Application Gateway

By checking of contents on application level, Application Gateways increase the address checking of the packet filters and the connection monitoring of the Stateful Packet Inspection. The Application Gateway runs mostly on a separate workstation, because of the high demands to the hardware performance. This workstation is between the local

▷ *What is a Firewall?*

network and the Internet. Seen from both directions, this workstation is the only possibility to exchange data with the respective other network. There doesn't exist any direct connection between these two networks, but just to the Application Gateway.

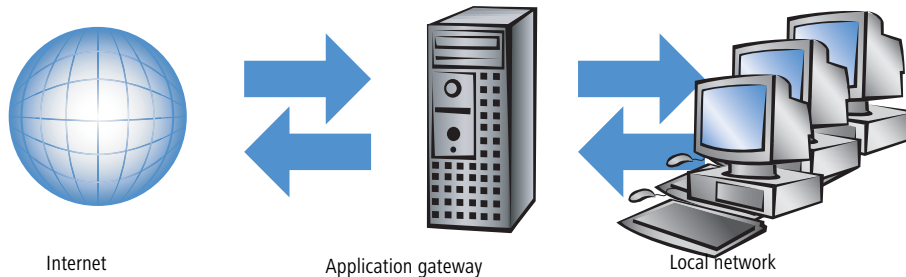

The Application Gateway is thus a kind of proxy for each of the two networks. Another term for this constellation is the "dualhomed gateway", because this workstation is so to speak at home in two networks.

For each application to be allowed through this gateway, an own service will be set up, e.g. SMTP for mail, HTTP for surfing the Internet or FTP for data downloads.

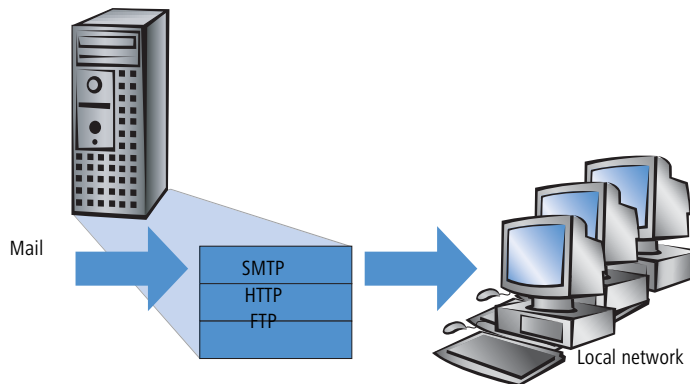

This service accepts data received by either one of the two sides and depicts it to the respective other side. What seems to be at first sight a needless mirroring of existing data, is on closer examination the far-reaching concept of Application Gateways: It never exists a direct connection e.g. between a client of the local network and a server of the Internet. The LAN workstations only see the proxy, the workstations of the Internet likewise. This physical separation of LAN and WAN, makes it quite difficult for attackers to intrude into the protected network.

Applied to the porter example, the packet will be left at the gate, the courier is not allowed to enter the company premises. The porter takes the packet, will open it after checking address and delivery note and will control also the content. When the packet has taken these hurdles successfully, then the company internal courier will bring it himself

to the addressee of the company. He became proxy of the courier on company premises. The other way around, all employees, wanting to send a packet, have to inform the porter, which has to collect the packet at the workstation place and which will hand over the packet to the ordered courier at the gate.

Functions of Application Gateways are not supported by the LANCOM, mainly because of the high hardware demands.

8.3 The LANCOM Firewall

After general explanations concerning the dangers of the Internet and the tasks and types of Firewalls, this chapter describes special functions of the LANCOM Firewall and concrete configurations.

8.3.1 How the LANCOM Firewall inspects data packets

The Firewall filters only those data packets out of the entire data stream running through the IP router of the LANCOM, for which a special treatment has been defined.

The LANCOM Firewall

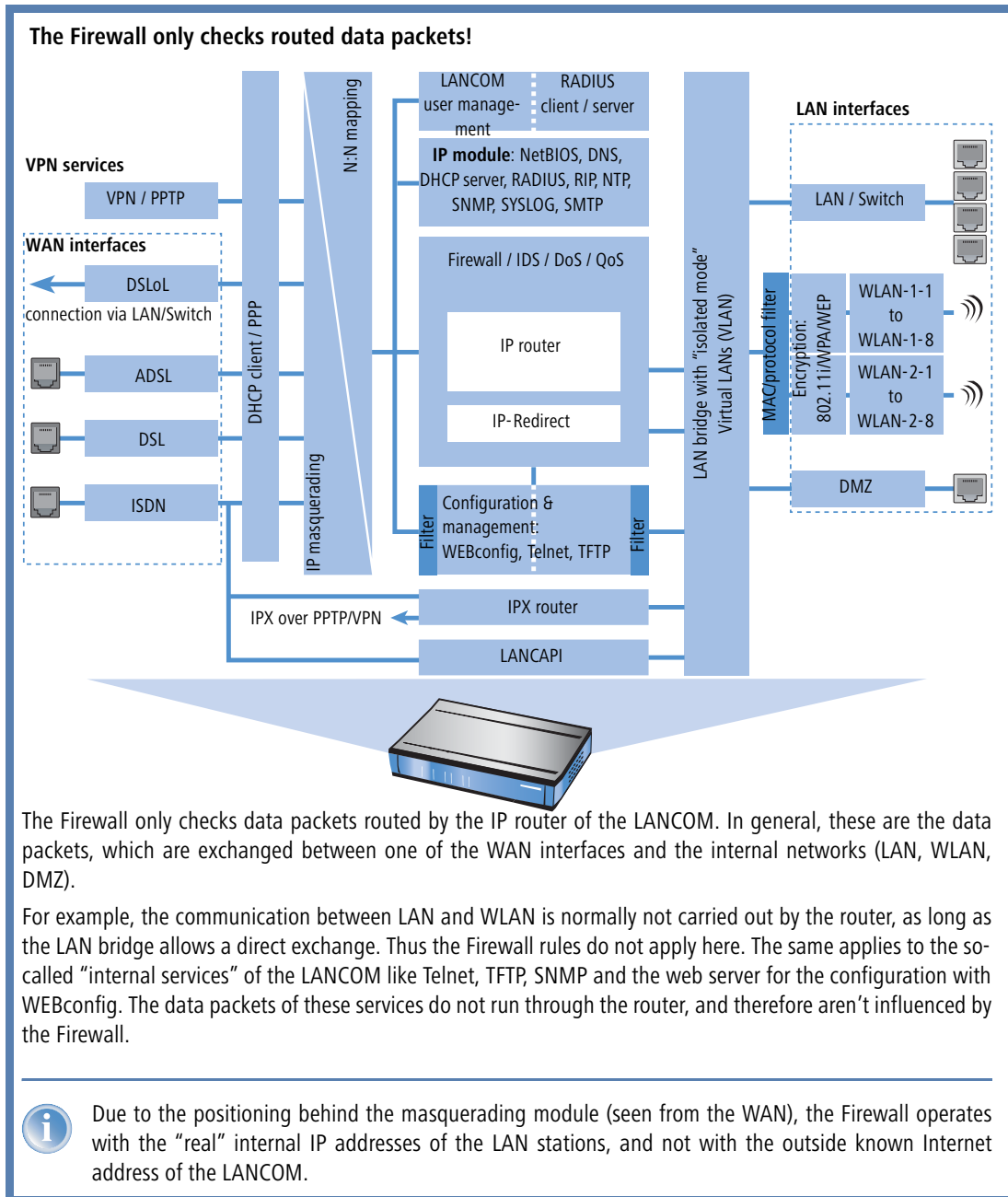

The LANCOM Firewall uses several lists for checking data packets, which are automatically generated from Firewall rules, resulting Firewall actions or by active data connections:

- ▶ Host block list
- ▶ Port block list
- ▶ Connection list
- ▶ Filter list

When a data packet should be routed via the IP router, the Firewall uses the lists as follows:

- ① The first check is, whether the packet was coming from a workstation belonging to the **host block list**. If the sender is blocked, the packet will be discarded.
- ② If the sender is not blocked in this list, the **port block list** will be checked, if the used port/protocol combination on the destination PC is closed. In this case the packet will be discarded.
- ③ If sender and destination are not blocked in the first two lists, then it will be checked whether a connection entry exists for this packet in the **connection list**. If such an entry exists, then the packet will be handled as noted in this list.
- ④ If no entry has been found for the packet, then the **filter list** will be searched, whether a suitable entry exists and the action indicated in this list will be carried out. If the action intends to accept the packet, then an entry is made in the connection list, as well as for any further actions.

▷ The LANCOM Firewall

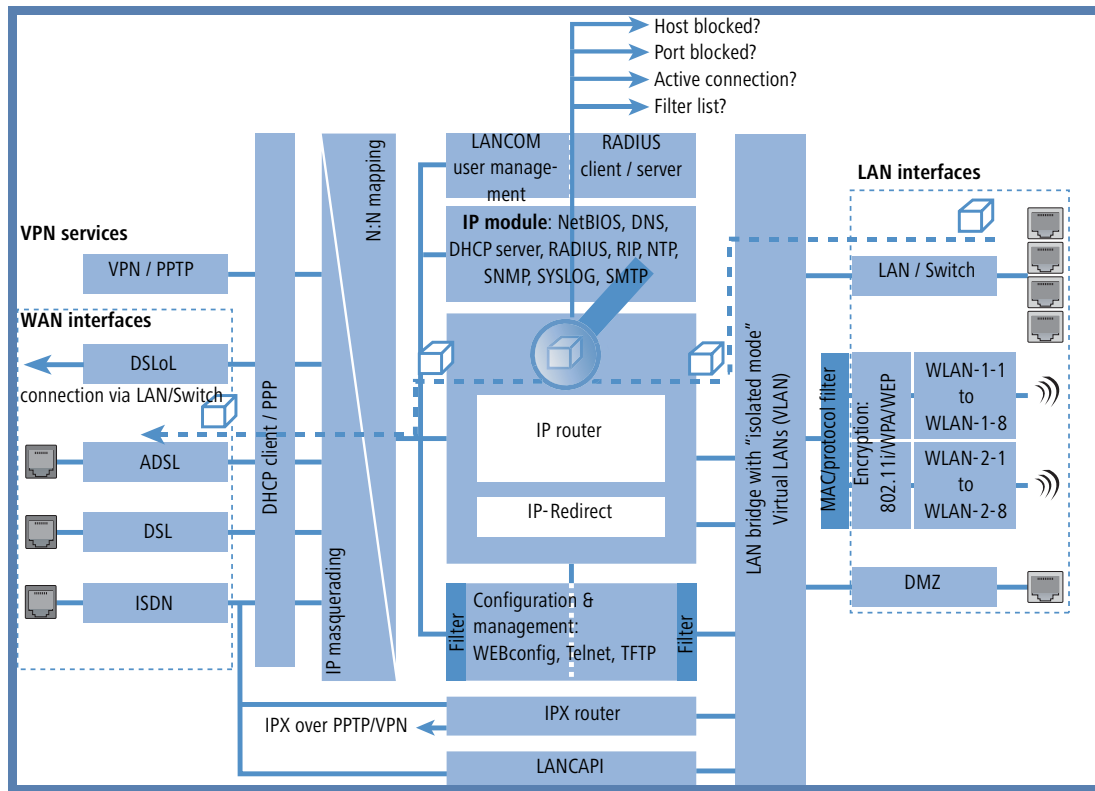

 If no explicit Firewall rule exists for a data packet, the packet will be accepted ('Allow-All'). That grants a backward-compatibility for existing installations. For maximum protection by the Stateful Inspection, please note the section 'Set-up of an explicit "Deny All" strategy' →page 192.

The four lists obtain their information as follows:

- ▶ In the **host block list** are all those stations listed, which are blocked for a certain time because of a Firewall action. The list is dynamic, new entries can be added continuously with appropriate actions of the Firewall. Entries automatically disappear after exceeding the timeout.
- ▶ In the **port block list** those protocols and services are filed, which are blocked for a certain time because of a Firewall action. This list is likewise a dynamic one, new entries can be added continuously with the appropriate Firewall actions. Entries automatically disappear after exceeding the timeout.
- ▶ For each established connection an entry is made in the **connection list**, if the checked packet has been accepted by the filter list. In the connection list is noted from which source to which destination, over which pro-

protocol and which port a connection is actually allowed. The list contains in addition, how long an entry will stay in the list and which Firewall rule is responsible for the entry. This list is very dynamic and permanently "moving".

- ▶ The **filter list** is made of the Firewall rules. The containing filters are static and only changed when Firewall rules are added, edited or deleted.

Thus all lists, which are consulted by the Firewall to check data packets, finally base on the Firewall rules ('Parameters of Firewall rules' →page 180).

8.3.2 Special protocols

One important point during the connection tracking is the treatment of protocols that dynamically negotiate ports and/or addresses, over which further communication is done. Examples of these kinds of protocols are FTP, H.323 or also many UDP-based protocols. Thereby it is necessary that further connections must be opened, additionally to the first connection. See also 'Different types of Firewalls' →page 166.

UDP connections

UDP is actually a stateless protocol, nevertheless one can speak regarding UDP-based protocols also of a (only short term) connection, since UDP mostly carries Request/Response based protocols, with which a client directs its requests to a well known port of a server (e.g. 53 for DNS), which in turn sends its responds to the source port selected by the client:

Client port	Connection	Server port
12345	Request →	53
12345	Response ←	53

However, if the server wants to send larger sets of data (e.g. TFTP) and would not like or can not differentiate on the well known port between requests and acknowledges, then it sends the response packets to the source port of the sender of the original request, but uses as its own source port a free port, on which it reacts now only to those packets, which belong to the data communication:

Client port	Connection	Server port
12345	Request →	69

▷ *The LANCOM Firewall*

Client port	Connection	Server port
12345	Response ←	54321
12345	Ack/Data →	54321
12345	Data/Ack ←	54321

While the data communication takes place now over the ports 12345 and 54321, the server on the well-known port (69) can accept further requests. If the LANCOM pursues a "Deny All" strategy, the answer packets of an entry of the port filter Firewall, which permits only a connection to port 69 of the server, would simply be discarded. In order to prevent this, when creating the entry in the connection state database, the destination port of the connection is kept free at first, and set only with the arrival of the first answer packet, whereby both possible cases of an UDP connection are covered.

TCP connections

TCP connections cannot be tracked only by examination of the ports. With some protocols (e.g. FTP, PPTP or H.323) examinations of the utilizable data are necessary to open all later negotiated connections, and to accept only those packets belonging really to the connections. This corresponds to a simplified version of IP masquerading, but without addresses or ports to be re-mapped here. It is sufficient to pursue the negotiation to open appropriate ports, and link them with the main connection, so that these ports are closed likewise with the closing of the main connection, and traffic on the secondary connection keeping open also the main connection.

ICMP connections

For ICMP two cases must be differentiated: The ICMP request/reply connections, like to be used with "ping", and the ICMP error messages, which can be received as an answer to any IP packet.

ICMP request/reply connections can be clearly assigned to the identifier used by the initiator, i.e. in the status database an entry will be provided with the sending of an ICMP request, which lets through only ICMP replies with the correct identifier. All other ICMP replies will get discarded silently.

In ICMP error messages, the IP header and the first 8 bytes of the IP packet (on behalf UDP or TCP headers) can be found within the ICMP packet. With the help of this information, the receipt of an ICMP error message triggers automatically the search for the accessory entry in the status database. The packet passes only if such an entry exists, otherwise it is discarded silently. Additionally, potentially dangerous ICMP error messages (redirect route) are filtered out.

Connections of other protocols

For all other protocols no related connections can be followed up, i.e. with them only a connection between involved hosts can occur in the status database. These can be initiated also only from one side, unless, in the port filter Firewall exists a dedicated entry for the "opposite direction".

8.3.3 General settings of the Firewall

Apart from individual Firewall rules, which ensure the entries in the filter, connection and block lists, some settings apply generally to the Firewall:

- ▶ Firewall/QoS enabled
- ▶ Administrator email (→Page 177)
- ▶ Fragments (→Page 177)
- ▶ Re-establishing of the session (→Page 178)
- ▶ Ping blocking (→Page 178)
- ▶ Stealth mode(→Page 178)
- ▶ Mask authentication port (→Page 179)

Firewall/QoS enabled

This option switches on or off the entire Firewall, including Quality of Service functions.

Please notice that the N:N mapping functions ('N:N mapping' →page 135) are only active when the Firewall has been switched on!

Administrator email

One of the actions a Firewall can trigger is alerting of an network administrator via email. The "administrator email" is the email account, to which the alerting mails are sent to.

Fragments

Some attacks from the Internet try to outsmart the Firewall by fragmented packets (packets split into several small units). One of the main features of a Stateful Inspection like in the LANCOM is the ability to re-assemble fragmented packets in order to check afterwards the entire IP packet.

You can centrally adjust the desired behavior of the Firewall. The following options are available:

- ▶ **Filter:** Fragmented packets are directly discarded by the Firewall.
- ▶ **Route:** Fragmented packets are passed on without any further checking by the Firewall, as long as permitted by valid filter settings.
- ▶ **Re-assemble:** Fragmented packets are buffered and re-assembled to complete IP packets. The re-assembled packets will then be checked and treated according to the valid filter settings.

▷ *The LANCOM Firewall***Session recovery**

The Firewall enters all actual permitted connections into the connection list. Entries disappear automatically from the connection list after a certain time (timeout), when no data has been transmitted over this connection any more re-triggering the timeout.

Sometimes connections are ended according to the general TCP aging settings, before data packets requested by an inquiry have been received by the remote station. In this case perhaps an entry for a permitted connection still exists in the connection list, but the connection itself is no more existing.

The parameter "Session recovery" determines the behavior of the Firewall for packets that indicate a former connection:

- ▶ **Always denied:** The Firewall re-establishes the session under no circumstances and discards the packet.
- ▶ **Denied for default route:** The Firewall re-establishes the session only if the packet wasn't received via the default route (e.g. Internet).
- ▶ **Denied for WAN:** The Firewall re-establishes the session only if the packet wasn't received over one of the WAN interfaces.
- ▶ **Always allowed:** The Firewall re-establishes the connection in principle if the packet belongs to a former connection of the connection list.

Ping blocking

One - not undisputed - method to increase security is hiding the router. Based loosely on the method: "Who doesn't see me neither tries to attack me...". Many attacks begin with the searching for workstations and/or open ports by actual harmless inquiries, e. g. with the help of the "ping" command or with a portscan. Each answer to these inquiries, even the answer "I'm not here" indicates to the attacker that he has found a potential destination. Because anybody who answers must be existing, too. In order to prevent this conclusion, the LANCOM is able to suppress the answers to these inquiries.

In order to achieve this, the LANCOM can be instructed not to answer ICMP echo requests any more. At the same time TTL-exceeded messages of a "trace route" are also suppressed, so that the LANCOM cannot be found, neither by "ping" nor by "trace route".

Possible settings are:

- ▶ **Off:** ICMP answers are not blocked.
- ▶ **Always:** ICMP answers are always blocked.
- ▶ **WAN only:** ICMP answers are blocked on all WAN connections.
- ▶ **Default route only:** ICMP answers are blocked on default route (usually Internet).

TCP Stealth mode

Apart from ICMP messages, also the behavior in case of TCP and UDP connections gives information on the existence or non-existence of the addressed workstation. Depending on the surrounding network it can be useful to simply

reject TCP and UDP packets instead of answering with a TCP RESET resp. an ICMP message (port unreachable), if no listener for the respective port exists. The desired behavior can be adjusted in the LANCOM.

If ports without listener are hidden, this generates a problem on masked connections, since the "authenticate" - resp. "ident" service does no longer function properly (resp. do no longer correctly reject). The appropriate port can so be treated separately ('Mask authentication port' →page 179).

Possible settings are:

- ▶ **Off:** All ports are closed and TCP packets are answered with a TCP reset.
- ▶ **Always:** All ports are hidden and TCP packets are silently discarded.
- ▶ **WAN only:** On the WAN side all ports are hidden and on the LAN side closed.
- ▶ **Default route only:** Ports are hidden on the default route (usually Internet) and closed on all other routes.

Mask authentication port

When TCP or UDP ports are hidden, inquiries of mail servers to authenticate users can no more be answered correctly. Inquiries of the servers run into a timeout, and delivery of mails will be considerably delayed.

Also when the TCP Stealth mode is activated, the Firewall detects the intention of a station in the LAN to establish a connection to a mail server. As a result, the needed port will be opened for a short time (20 seconds) solely for the authentication inquiry.

This behavior of the Firewall in TCP Stealth mode can be suppressed specifically with the parameter "Always mask authentication port, too".

The activation of the option "Mask authentication port" can lead to considerable delays for the dispatch and receipt of e. g. emails or news!

A mail or a news server, which requests any additional information from the user with the help of this service, runs first into a disturbing timeout, before it begins to deliver the mails. This service needs thus its own switch to hide and/or to hold it "conformingly".

The problem thereby is however that a setting, which hides all ports, but rejects the ident port is unreasonable - alone by the fact that rejecting the ident port would make the LANCOM visible.

The LANCOM offers now the possibility to reject ident inquiries only by mail and news servers, and to discard those of all other PCs. For this, the ident inquiries of the respective servers are rejected for a short time (20 seconds) when a mail (SMTP, POP3 IMAP2) or a news server (NNTP) is calling up.

When the timeout is exceeded, the port will be hidden again.

8.3.4 Parameters of Firewall rules

In this section we describe the components of Firewall rules and the available options to set up the different parameters.

Information regarding definition of Firewall rules with the different kinds of configuration tools (LANconfig, WEBconfig or Telnet) can be found in chapter 'Configuration of Firewall rules' →page 194.

Components of a Firewall rule

A Firewall rule is at first defined by its name and some further options:

- ▶ **On/Off switch:** Is the rule active for the Firewall?
- ▶ **Priority:** Which is the priority of the rule? (→Page 180)
- ▶ **Observe further rules:** Should further Firewall rules be observed when this rule applies to a data packet? (→Page 180)
- ▶ **Create VPN rule:** Is this Firewall rule also used to create a VPN rule? (→Page 181)
- ▶ **Routing Tag:** When applying the routing tag further information about for instance the used service or protocol can be used for selecting the target route. With this so called policy based routing a much better control of the routing behaviour is possible ('Policy-based routing' →page 109).

Priority

When setting up the filter list of the Firewall rules, the LANCOM will automatically sort the entries. Thereby the "grade of detail" will be considered: All specified rules are observed at first, after that the general ones (e. g. Deny All).

If after the automatic sorting the desired behavior of the Firewall does not turn out, it is possible to change the priority manually. The higher the priority of the Firewall rule, the earlier it will be placed in the according filter list.

For complex rule types please check the filter list as described in section 'Firewall diagnosis' →page 203.

Observe further rules

There are requirements to a Firewall, which cannot be covered by a single rule. If the Firewall is used to limit the Internet traffic of different departments (in own IP subnetworks), individual rules cannot e.g. illustrate the common upper limit at the same time. If to everyone of e.g. three departments should be granted a bandwidth of maximal 512 kbps, but the entire data rate of the three departments should not exceed a limit of 1024 kbps, then a multi-level checking of the data packets must be installed:

- ▶ In a first step it will be checked, if the actual data rate of the individual department does not exceed the limit of 512 kbps.
- ▶ In a second step it will be checked, if the data rate of all departments together does not exceed the overall limit of 1024 kbps.

Normally the list of the Firewall rules is applied sequentially to a received data packet. If a rule applies, the appropriate action will be carried out. The checking by the Firewall is terminated then, and no further rules will be applied to the packet.

In order to reach a two-stage or multi-level checking of a data packet, the “Observe further rules option” will be activated for the rules. If a Firewall rule with activated observation of further rules applies to a data packet, the appropriate action will be carried out at first, but then the checking in the Firewall will continue. If one of the further rules applies also to this data packet, the action being defined in this rule will also be carried out. If also for this following rule the observe further rules option is activated, the checking will be continued until

- ▶ either a rule applies to the packet, for which observe further rules is not activated.
- ▶ or the list of the Firewall rules has been completely worked through without applying a further rule to the packet.

To realize this aforementioned scenario it is necessary to install for each subnetwork a Firewall rule that rejects from a data rate of 512 kbps up additional packets of the protocols FTP and HTTP. For these rules the observe further rules option will be activated. Defined in an additional rule for all stations of the LAN, all packets will be rejected which exceed the 1024 kbps limit.

VPN rules

As described in section ‘Default VPN rules’ →page 173, a VPN rule can receive its information about source and destination network from Firewall rules.

By activating the option “This rule is used to create VPN rules” for a Firewall rule, you determine that a VPN rule will be derived from this Firewall rule.

Apart from this basic information, a Firewall rule answers the question when and/or on what it should apply to and which actions should be executed:

- ▶ **Stations / Service:** To which stations/networks and services/protocols does the rule refer to? (→Page 182)
- ▶ **Conditions:** Is the effectiveness of the rule reduced by other conditions? (→Page 183)
- ▶ **Trigger:** On exceeding of which threshold shall the rule being triggered? (→Page 183)
- ▶ **Action:** What should happen to the data packets when the condition applies and the limit is reached? (→Page 184)
- ▶ **Further measures:** Should further measures be initiated apart from the packet action? (→Page 184)
- ▶ **Quality of Service (QoS):** Are data packets of certain applications or with the corresponding markings transferred preferentially by assurance of special Quality of Services? (→Page 185)

Condition, limit, packet action and other measures form together a so-called “action set”. Each Firewall rule can contain a number of action sets. If the same trigger is used for several action sets, the sequence of action sets can be adjusted.

The LANCOM Firewall

In section 'How the LANCOM Firewall inspects data packets' →page 171 we have already described that in the end the lists for checking data packets are created from Firewall rules. Thus the extension of the block diagram looks like as follows:

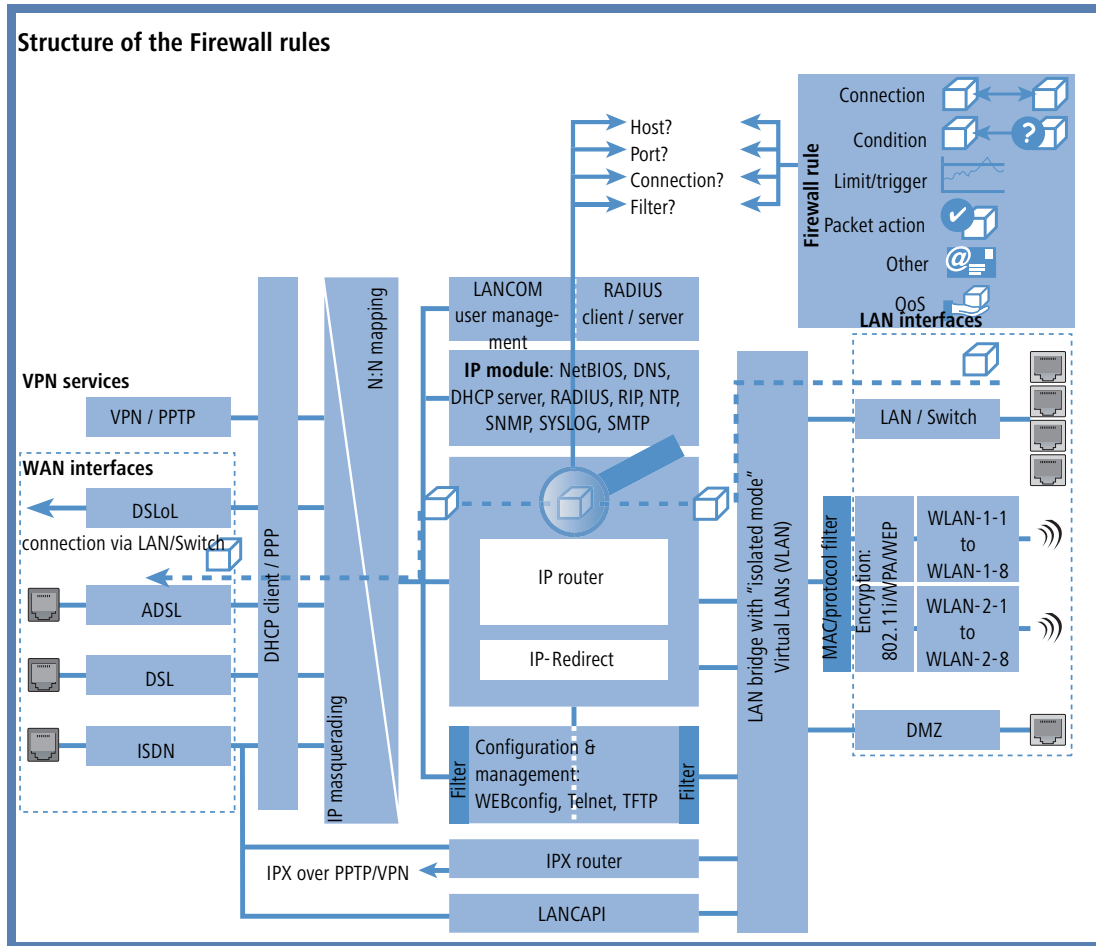

Connection

The connection of a Firewall rule defines to which data packets the rule should refer to. A connection is defined by its source, its destination and the used services. The following details can be used to specify the source or destination:

- ▶ All stations
- ▶ The entire local network (LAN)

- ▶ Certain remote stations (described by the name of the remote site list)
- ▶ Certain stations of the LAN described by the host name)
- ▶ Certain MAC¹ addresses
- ▶ Ranges of IP addresses
- ▶ Complete IP networks

You can only operate with host names, when your LANCOM is able to transform the names into IP addresses. For that purpose the LANCOM must have learned the names via DHCP or NetBIOS, or the assignment must be entered statically in the DNS or IP routing table. An entry in the IP routing table can therefore assign a name to a whole network.

If the source or the destination for a Firewall rule has not been determined at greater detail, the rule applies generally to data packets “from all stations” resp. “to all stations”.

The service is determined by the combination of an IP protocol with respective source and/or destination port. For frequently used services (www, mail, etc.) the appropriate combinations are already predefined in the LANCOM, others can be compiled additionally as required.

Condition

The effectiveness of a Firewall rule is also reduced with additional conditions. The following conditions are available:

- ▶ Only packets with certain ToS and/or DiffServ markings.
- ▶ Only, if the connection does not yet exist.
- ▶ Only for default route (Internet).
- ▶ Only for VPN routes.

Limit / Trigger

The limit or trigger describes a quantified threshold value that must be exceeded on the defined connection before the filter action gets executed for a data packet. A limit is composed by the following parameters:

- ▶ Unit (kbit, kbyte or packets)
- ▶ Amount, that means data rate or number.
- ▶ Reference value (per second, per minute, per hour or absolute)

Additionally, you can adjust for the limit whether it refers to a logical connection or to all connections together, which exist between the defined destination and source stations via the corresponding services. Thus it is controlled

1. MAC is the abbreviation for **Media Access Control** and it is the crucial factor for communication inside of a LAN. Every network device has its own MAC address. MAC addresses are worldwide unique, similar to serial numbers. MAC addresses allow distinguishing between the PCs in order to give or withdraw them dedicated rights on an IP level. MAC addresses can be found on most networking devices in a hexadecimal form (e.g. 00:A0:57:01:02:03).

▷ *The LANCOM Firewall*

whether the filter takes effect, if e.g. all HTTP connections of the users in the LAN exceed the limit in sum, or whether it is sufficient that only one of the parallel established HTTP connections exceeds the threshold value.

For absolute values it is additionally possible to specify whether the counter belonging to it will be reset to zero when the limit has been reached.

In any case, data will be transferred if a limit has not been reached yet! With a trigger value of zero a rule becomes immediately active, as soon as data packets arrive for transmission on the specified connection.

**Packet action**

The Firewall has three possibilities to treat a filtered packet:

- ▶ **Transmit:** The packet will be transferred normally.
- ▶ **Drop:** The packet will be discarded silently.
- ▶ **Reject:** The packet will be rejected, the addressee receives an appropriate message via ICMP.

**Further measures**

The Firewall does not only serve to discard or accept the filtered data packets, but it can also take additional measures when a data packet has been registered by the filter. The measures here are divided into the fields "protocoling/notification" and "prevent further attacks":

- ▶ **Send a Syslog message:** Sends a message via the SYSLOG module to a SYSLOG client, as defined in configuration field "Log & Trace".
- ▶ **Send an email message:** Sends an email message to the administrator, using the account specified in the configuration field "Log & Trace".
- ▶ **SNMP/LANmonitor:** Sends a SNMP trap, that will be analyzed e. g. by LANmonitor.

Each of these three message measures leads automatically to an entry in the Firewall event table.

- ▶ **Disconnect:** Cuts the connection, over which the filtered packet has been received.

On the occasion, the physical connection will be cut off (e. g. the Internet connection), not only the logical connection between the two involved PCs!

- ▶ **Lock source address:** Blocks the IP address from that the filtered packet has been received for a given time.
- ▶ **Lock target port:** Blocks the destination port to that the filtered packet has been sent for a given time.

Quality of Service (QoS)

Apart from the restrictions for the transfer of data packets, the Firewall can also concede a “special treatment” to certain applications. QoS settings use features of the Firewall to specifically identify data packets of certain connections or services.

For further information about QoS and the appropriate configuration please see chapter ‘Quality of Service’ →page 218.

8.3.5 Alerting functions of the Firewall

This paragraph describes the Firewall alerts in detail that are sent on security-relevant events. The following message types are available:

- ▶ Email notification
- ▶ SYSLOG report
- ▶ SNMP trap

Alerts are triggered either separately by the intrusion detection system, by the denial of service protection or by arbitrary trigger conditions specified in the Firewall. The specific parameters for the different alerting types such as the relevant email account can be set at the following places:

Configuration tool	Run
LANconfig	Log & Trace ▶ SMTP Account ▶ SNMP ▶ SYSLOG
WEBconfig	Expert Configuration ▶ Setup ▶ SMTP ▶ SNMP Module SYSLOG Module
Terminal/Telnet	/Setup/SMTP resp. SNMP Module or SYSLOG Module

An example:

Let us assume a filter named 'BLOCKHTTP', which blocks all access to a HTTP server 192.168.200.10. In case some station would try to access the server nevertheless, the filter would block any traffic from and to this station, and inform the administrator via SYSLOG also.

SYSLOG notifications

If the Firewall drops an appropriate packet, a SYSLOG notification is created (see ‘Setting up the SYSLOG module’ →page 412) as follows:

```
PACKET_ALERT: Dst: 192.168.200.10:80 {}, Src: 10.0.0.37:4353 {} (TCP): port filter
```

Ports are printed only for port-based protocols. Station names are printed, if the LANCOM can resolve them directly (without external DNS request).

If the SYSLOG flag is set for a filter entry (%s action), then this notification becomes more detailed. Then the filter name, the exceeded limit and the filter action carried out are printed also. For the example above this should read as:

▷ *The LANCOM Firewall*

```

PACKET_ALERT: Dst: 192.168.200.10:80 {}, Src: 10.0.0.37:4353 {} (TCP): port filter
PACKET_INFO:
matched filter: BLOCKHTTP
exceeded limit: more than 0 packets transmitted or received on a connection
actions: drop; block source address for 1 minutes; send syslog message;

```

Notification by email

If the email system of the LANCOM is activated, then you can use the comfortable notification by email. The device sends an email to the administrator as soon as the firewall executes the appropriate action:

```

FROM: LANCOM_Firewall@MyCompany.com
TO: Administrator@MyCompany.com
SUBJECT: packet filtered
Date: 9/24/2002 15:06:46

```

The packet below

```

Src: 10.0.0.37:4353 {cs2} Dst: 192.168.200.10:80 {ntserver} (TCP)
45 00 00 2c ed 50 40 00 80 06 7a a3 0a 00 00 25 | E...P@. ..z....%
c0 a8 c8 0a 11 01 00 50 00 77 5e d4 00 00 00 00 | .....P .w^.....
60 02 20 00 74 b2 00 00 02 04 05 b4 | ` .t... ....

```

```

matched this filter rule: BLOCKHTTP
and exceeded this limit: more than 0 packets transmitted or received on a connection
because of this the actions below were performed:
drop
block source address for 1 minutes
send syslog message
send SNMP trap
send email to administrator

```

Sending the email from the LANCOM to the administrator only works if the right email address is entered. Under LANconfig you can enter the email address in the configuration area 'Firewall/QoS' under the tab 'General' .

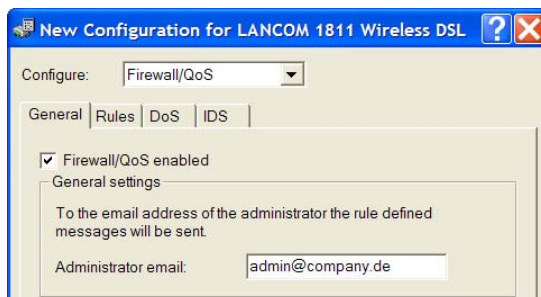

Under WEBconfig or Telnet you can find the administrator email address as follows:

Configuration tool	Call
WEBconfig	Expert Configuration ▶ Setup ▶ IP Router ▶ Firewall
Terminal/Telnet	/Setup/IP-Router/Firewall

To send an email an the required settings must be entered under LANconfig in the configuration area 'Log & Trace' under the tab 'SMTP Account'.

Under WEBconfig or Telnet the SMTP settings can be reached as follows:

Configurations tool	Run
WEBconfig	Expert Configuration ▶ Setup ▶ SMTP
Terminal/Telnet	/Setup/SMTP

Notification by SNMP trap

If as notification method dispatching SNMP traps was activated (see also 'SNMP' →page 30), then the first line of the logging table is sent away as enterprise specific trap 26. This trap contains additionally the system descriptor and the system name from the MIB-2.

▷ *The LANCOM Firewall*

For the example the following trap is thus produced:

SNMP: SNMPv1; community = public; SNMPv1 Trap; Length = 443 (0x1BB)

SNMP: Message type = SNMPv1

SNMP: Version = 1 (0x0)

SNMP: Community = public

SNMP: PDU type = SNMPv1 Trap

SNMP: Enterprise = 1.3.6.1.4.1.2356.400.1.6021

SNMP: Agent IP address = 10.0.0.43

SNMP: Generic trap = enterpriseSpecific (6)

SNMP: Specific trap = 26 (0x1A)

SNMP: Time stamp = 1442 (0x5A2)

System descriptor	SNMP: OID = 1.3.6.1.2.1.1.1.0 1. SNMP: String Value = LANCOM Business 6021 2.80.0001 / 23.09.2002 8699.000.036
Device string	SNMP: OID = 1.3.6.1.2.1.1.5.0 2. System-Name SNMP: String Value = LANCOM Business 6021
Time stamp	SNMP: OID = 1.3.6.1.4.1.2356.400.1.6021.1.10.26.1.2.1 3. SNMP: String Value = 9/23/2002 17:56:57
Source address	SNMP: OID = 1.3.6.1.4.1.2356.400.1.6021.1.10.26.1.3.1 3. SNMP: IP Address = 10.0.0.37
Destination address	SNMP: OID = 1.3.6.1.4.1.2356.400.1.6021.1.10.26.1.4.1 4. SNMP: IP Address = 192.168.200.10
Protocol (6 = TCP)	SNMP: OID = 1.3.6.1.4.1.2356.400.1.6021.1.10.26.1.5.1 5. SNMP: Integer Value = 6 (0x6) TCP
Source port	SNMP: OID = 1.3.6.1.4.1.2356.400.1.6021.1.10.26.1.6.1 6. SNMP: Integer Value = 4353 (0x1101)
Destination port (80 = HTTP)	SNMP: OID = 1.3.6.1.4.1.2356.400.1.6021.1.10.26.1.7.1 7. SNMP: Integer Value = 80 (0x50)
Name of the filter rule	SNMP: OID = 1.3.6.1.4.1.2356.400.1.6021.1.10.26.1.8.1 8. SNMP: String Value = BLOCKHTTP

This trap and all different in the LANCOM generated traps are sent to all manually configured trap receivers, just like to each registered LANmonitor, which can evaluate this and possibly all other traps.

8.3.6 Strategies for Firewall settings

Firewalls are the interface between networks, and they restrict to a smaller or larger extent an unhindered data exchange. Thus Firewalls have opposite objectives than networks, although they are a part of them: networks should connect workstations, Firewalls should prevent the connection.

This contradiction shows the dilemma of the responsible administrators who have developed subsequently different strategies to solve this problem.

Allow All

The Allow All strategy favours unhindered communication of the employees compared over security. Any communication is allowed at first, the LAN is still open for attackers. The LAN becomes gradually more secured by configuration of the administrator, by settings of more and more new rules, which restrict or prevent parts of communication.

Deny All

The Deny All strategy proceeds at first according to the method "Block all!". The Firewall blocks completely the communication between the protected network and the rest of the world. In a second step, the administrator opens address ranges or ports, which are necessary e.g. for daily communication with the Internet.

This approach ensures superior security for the LAN security compared to the Allow All strategy, but may lead especially in its initial stages to difficulties for the users. After activation of the Deny All strategy, some things just may behave differently than before, some stations may not be reached any more etc.

Firewall with DMZ

The demilitarized zone (DMZ) is a special range of the local network, which is shielded by a Firewall both against the Internet and against the normal LAN. All stations or servers that should be accessible from the unsecured network (Internet) should be placed into this network. These include for example own FTP and web servers.

The Firewall protects at first the DMZ against attacks from the Internet. Additionally, the Firewall protects also the LAN against the DMZ. To do so, the Firewall is configured in this way that only the following accesses are possible:

- ▶ Stations from the Internet can access to the servers in the DMZ, but no access from the Internet to the LAN is possible.
- ▶ The stations of the LAN can access the Internet, as well as servers in the DMZ.
- ▶ Servers of the DMZ have no access to the stations of the LAN. That guarantees that no "cracked" server of the DMZ becomes a security risk for the LAN.

The LANCOM Firewall

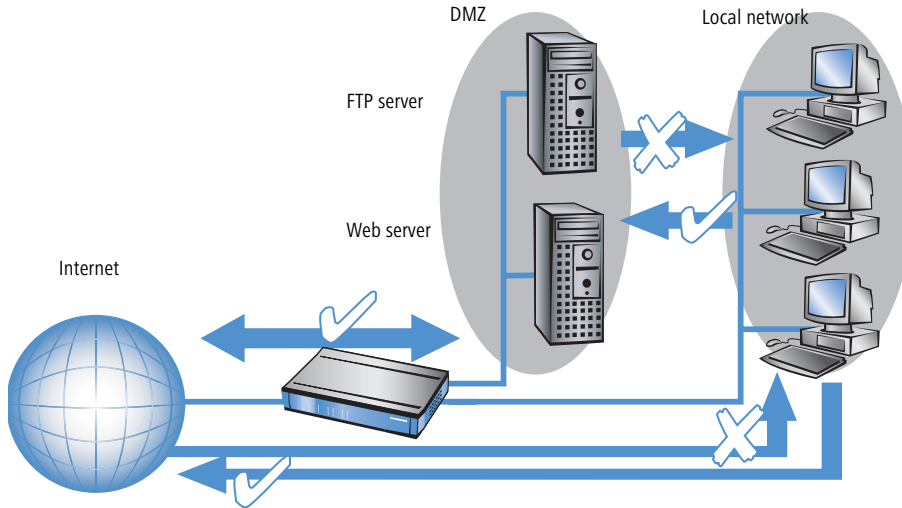

Some LANCOM models support this structure by a separate LAN interface only used for the DMZ. Looking at the path of data through the LANCOM, then the function of the Firewall for shielding the LAN against the DMZ becomes visible.

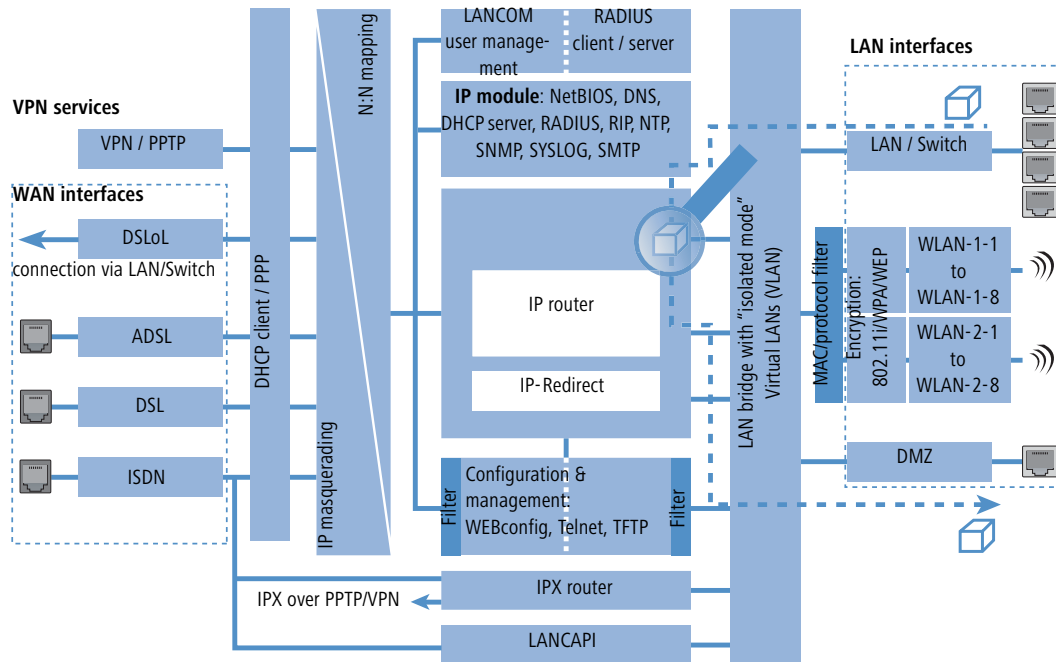

Firewall

A direct data exchange between LAN and DMZ via LAN bridge is not possible if a dedicated DMZ port is used. The path from LAN to DMZ and vice versa is therefore only possible through the router, and thus also only through the Firewall! This shields the LAN against inquiries from the DMZ, similar to the LAN against inquiries from the Internet.

The shielding of the DMZ against the Internet on one side and the LAN on the other is solved in many network structures with two separate Firewalls. When using a LANCOM with DMZ port, only one device for this setup is needed, which e.g. results in a clearly simplified configuration.

8.3.7 Hints for setting the Firewall

The LANCOM Firewall is an extremely flexible and powerful tool. In order to help you to creating individual Firewall rules, you'll find in the following some hints for your specific application.

The default settings of the Firewall

On delivery there is exactly one entry in the Firewall rule table: "WINS". This rule prevents unwanted connection set-ups on the default route (gen. to the Internet) by the NetBIOS protocol. Windows networks send inquiries in regular intervals into the network to find out if known stations are still available. This leads in case of a time-based account of a network coupling to unwanted connection set-ups.

The LANCOM can prevent this by the integrated NetBIOS proxy also for network couplings, by pretending an answer for the concerned resource, until a real access takes place.

Security by NAT and Stateful Inspection

If no further Firewall rule will be entered, the local area network is protected by the interaction of Network Address Translation and Stateful Inspection: Only connections from the local area network produce an entry in the NAT table, whereupon the LANCOM opens a communication port. The Stateful Inspection supervises communication via this port: Only packets, which belong exactly to this connection may communicate via this port. For accesses from the outside to the local network results thus an implicit "Deny All" strategy.

Transmitting firewall rules with scripts

With the help of scripts firewall rules can easily be transmitted to device and software ('Scripting' →page 54). Example scripts are saved in the LANCOM KnowledgeBase under www.lancom.de/support.

If you operate a web server in your LAN, that has been permitted access to this service from the outside (see 'IP masquerading' →page 118), stations from the Internet can establish from the outside connections to this server. The inverse masquerading has priority over the Firewall in this case, as long as no explicit "Deny All" rule has been set.

▷ *The LANCOM Firewall*

Set-up of an explicit "Deny All" strategy

For maximum protection and optimum control of the data traffic it is recommended to prevent first any data transfer by the Firewall. Then only the necessary functions and communication paths are allowed selectively. This offers e.g. protection against so-called "Trojans" and/or e-mail viruses, which set up actively an outgoing connection on certain ports.

Deny All: The most important Firewall rule!

The Deny All rule is by far the most important rule to protect local networks. By this rule the Firewall operates according to the principle: "All actions, which are not explicitly allowed, remain forbidden!" Only by this strategy the administrator can be sure not to have "forgotten" an access method, because only those accesses exist, which have been opened explicitly by himself.

We recommend to set up the Deny All rule before connecting the LAN via a LANCOM to the Internet. Then you can analyse in the logging table (to start e. g. via LANmonitor), which connection attempts have been blocked by the Firewall. With the help of this information the Firewall and the "Allow rules" can be gradually extended.

Some typical applications are shown in the following.

All filters described here can be installed very comfortably with the Firewall wizard, and if necessary be further refined with e.g. LANconfig.

▶ Example configuration "Basic Internet"

Rule name	Source	Destination	Action	Service (target port)
ALLOW_HTTP	Local network	All stations	transmit	HTTP, HTTPS
ALLOW_FTP	Local network	All stations	transmit	FTP
ALLOW_EMAIL	Local network	All stations	transmit	MAIL, NEWS
ALLOW_DNS_FORWARDING	IP address of LANOM (or: Local network)	transmit	transmit	DNS
DENY_ALL	All stations	reject	reject	ANY

▶ If you want to permit a VPN dial-in to a LANCOM acting as VPN gateway, then you need a Firewall rule allowing incoming communication from the client to the local network:

Rule	Source	Destination	Action	Service
ALLOW_VPN_DIAL_IN	remote site name	Local network	transmit	ANY

▷ *The LANCOM Firewall*

- ▶ In case a VPN is not terminated by the LANCOM itself (e.g. a VPN Client in the local area network, or LANCOM as Firewall in front of an additional VPN gateway), you'd have to allow IPsec and/or PPTP (for the "IPsec over PPTP" of the LANCOM VPN Client) ports additionally:

Rule	Source	Destination	Action	Service (target port)
ALLOW_VPN	VPN Client	VPN Server	transmit	IPSEC, PPTP

- ▶ For ISDN or V.110 dial-in (e.g. by HSCSD mobile phone) you have to allow the particular remote site (see also 'Configuration of remote stations' →page 115):

Rule	Source	Destination	Action	Service
ALLOW_DIAL_IN	remote site name	Local network	transmit	ANY

- ▶ For a network coupling you permit additionally the communication between the involved networks:

Rule	Source	Destination	Action	Service
ALLOW_LAN1_TO_LAN2	LAN1	LAN2	transmit	ANY
ALLOW_LAN2_TO_LAN1	LAN2	LAN1	transmit	ANY

- ▶ If you operate e.g. an own web server, you selectively allow access to the server:

Rule	Source	Destination	Action	Service (target port)
ALLOW_WEBSERVER	ANY	Webserver	transmit	HTTP, HTTPS

- ▶ For diagnostic purposes it is helpful to allow ICMP protocols (e.g. ping):

Rule	Source	Destination	Action	Service
ALLOW_PING	Local network	ANY	transmit	ICMP

These rules can now be refined as needed - e.g. by the indication of minimum and maximum bandwidths for the server access, or by a finer restriction on certain services, stations or remote sites.

The LANCOM automatically sorts Firewall rules when creating the filter list. Thereby, the rules are sorted into the filter list on the basis of their level of detail. First all specific rules are considered, afterwards the general ones (e.g. Deny All). Examine the filter list in case of complex rule sets, as described in the following section.

▷ The LANCOM Firewall

8.3.8 Configuration of Firewall rules

Firewall wizard

The fastest method to configure the Firewall is provided by the Firewall wizard in LANconfig:

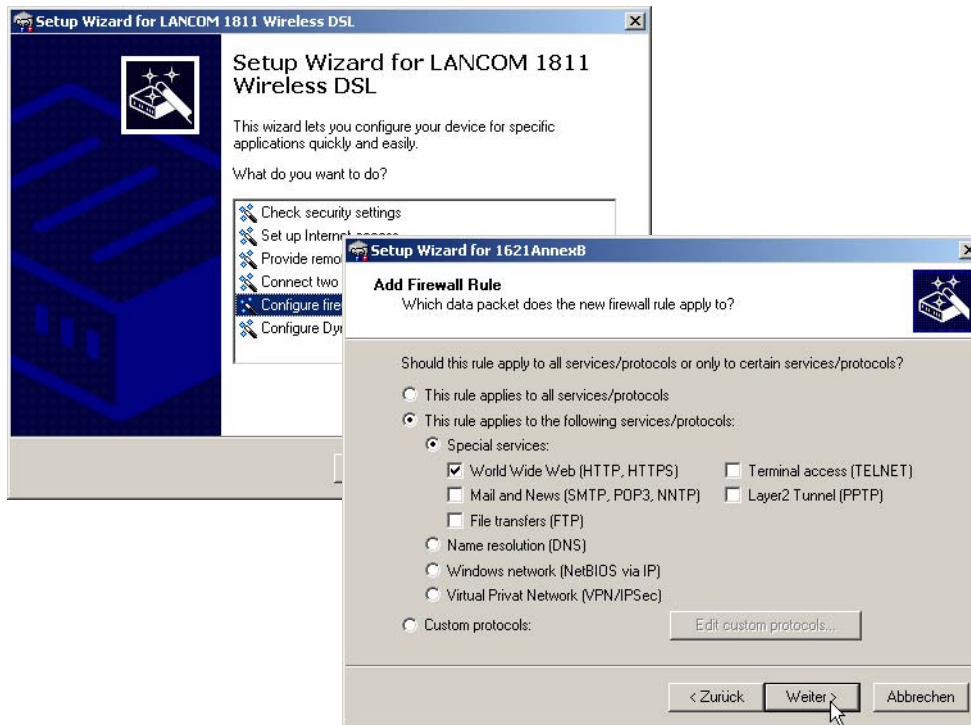

LANconfig

The filters can be installed very comfortably with LANconfig. Starting from the general register card "Firewall / QoS / Rules", you reach after "Add" or "Edit" the dialogue to define the Firewall rules:

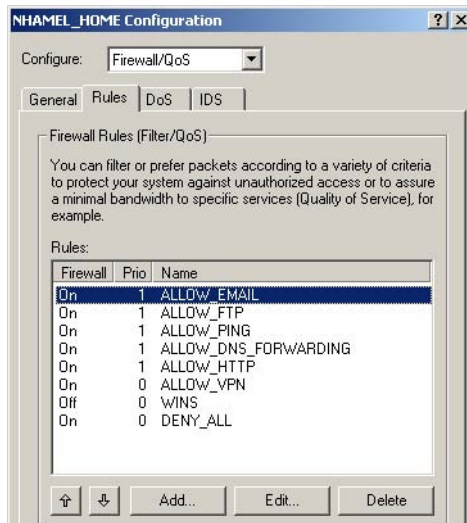

Within the dialogue for the definition of filter rules, the following options can be found on different index cards:

- ▶ **General:** Here the name of the Firewall rule is specified, as well as if further rules should be considered after this rule matched, and whether a VPN rule should be derived from this rule.

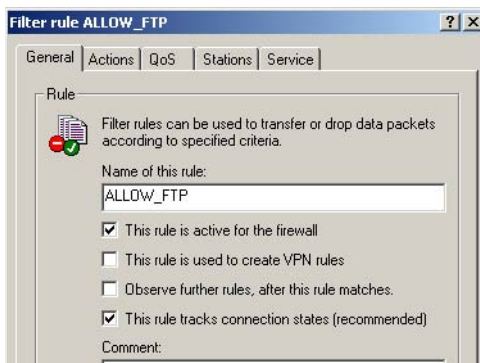

- ▷ The option 'Observe further rules ...' can be used to create complex functions ensuring e.g. certain bandwidths with QoS ('Connection' →page 182)
- ▷ The option 'This rule is used to create VPN rules' enables to utilize the information about source and destination networks of this rule also to define VPN networks ('Default VPN rules' →page 173).
- ▶ **Actions:** Here the Firewall actions are defined, consisting of condition, trigger, packet action and further measures.

▷ The LANCOM Firewall

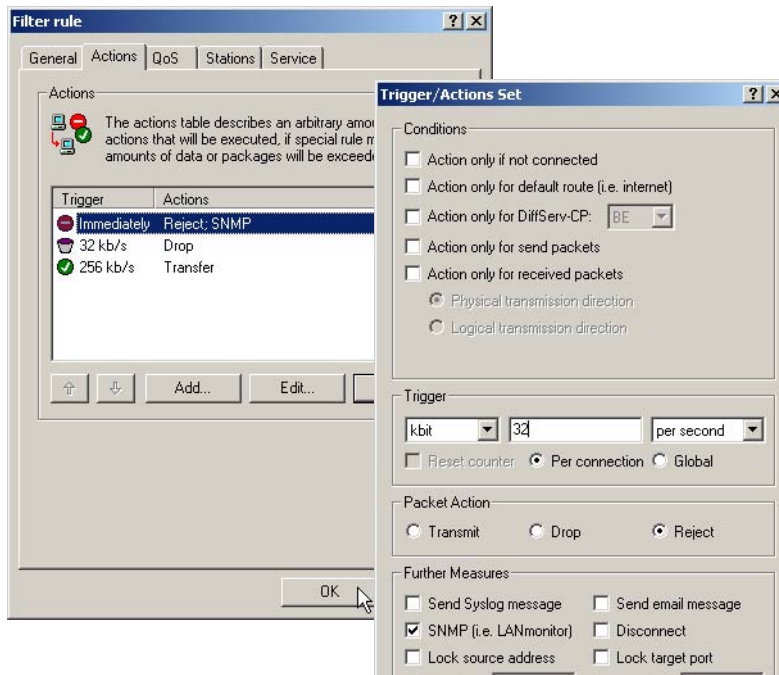

- ▶ **QoS:** Here you can assign minimum bandwidths for data packets specified by according Firewall rules (see also 'Defining minimum and maximum bandwidths' →page 232).

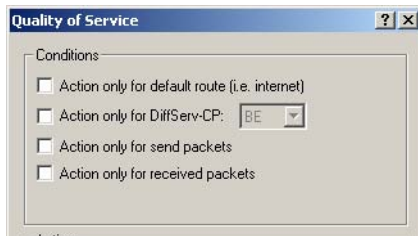

- ▶ **Stations:** Here the stations – as sender or addressee of the packets – are specified, for which the filter rule shall match.

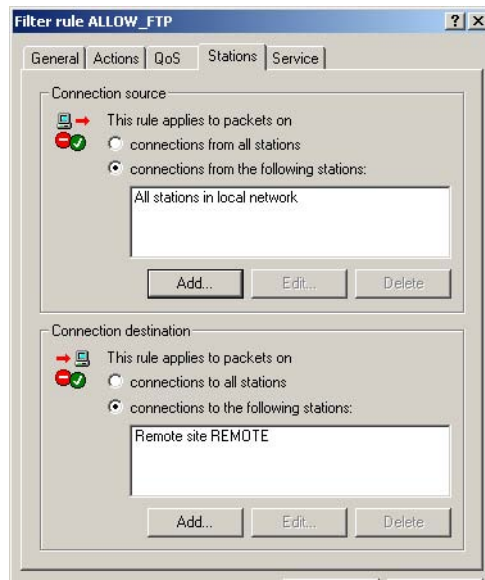

- ▶ **Services:** Here the IP protocols, source and destination ports are specified for which the filter rule shall apply. For example, it can be specified here that only access to web pages and emails shall be permissible.

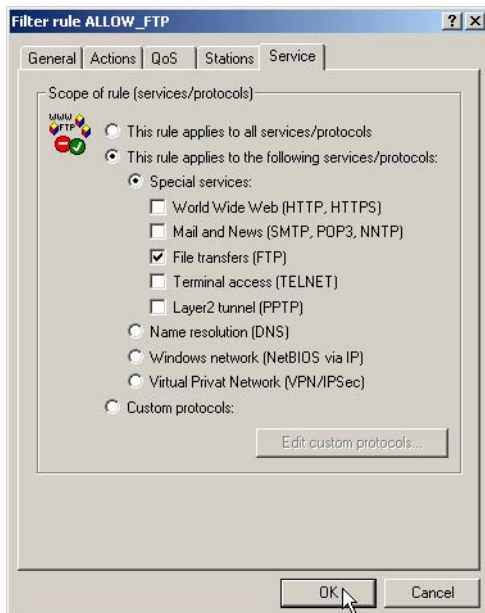

▷ *The LANCOM Firewall***WEBconfig, Telnet**

Under WEBconfig or Telnet the Firewall rules are configured in the following menus and lists:

Configuration tool	Run
WEBconfig	Expert Configuration / Setup / IP Router Module/ Firewall: Rule Table, Object Table, Actions Table
Terminal/Telnet	Setup / IP Router Module/ Firewall / Rule Table, Object Table, Actions Table

There is a special syntax in LCOS for the description of the Firewall rules. This syntax allows to describe also complex relations for checking and treatment of data packets within the Firewall just with a few characters.

Rules are defined in the rule table. Pre-defined objects can be saved in two additional tables in order to prevent entering frequently used objects each time again in LCOS syntax:

- ▶ The action table contains Firewall actions
- ▶ The object table contains stations and services

Objects from these tables can be used for rule definition, but this is not a must. They simply facilitate the use of frequently used objects.

Rule table

The rule table combines different information to a Firewall rule. The rule contains the protocol to be filtered, the source, the destination as well as the Firewall action to be executed. For each Firewall rule there is an additional on/off-switch, a priority, the option for a linkage with other rules and an activation of the rule for VPN connections. General information concerning these parameters can be found in section 'Parameters of Firewall rules' →page 180.

The definition of the Firewall rules can be composed of entries of the object table for protocols, services, stations (→Page 199), and of entries of the action table for Firewall actions(→Page 200). It can also contain direct descriptions in the appropriate LCOS syntax (e. g. %P6 for TCP).

Expert Configuration

- Setup
- IP-router-module
- Firewall

Rule-table

Name:

Prot.:

Source:

Destination:

Action:

Linked:

Prio:

Active:

VPN-rule:

For direct entering of rule parameters in LCOS syntax, the same guidelines apply as described in the following sections for protocols, source and destination, as well as for Firewall actions.

Object table

The object table defines elements and objects that apply to the rule table of the Firewall. Objects can be:

- ▶ Single PCs (MAC or IP address, host name)
- ▶ Entire networks
- ▶ Protocols
- ▶ Services (ports or port ranges, e. g. HTTP, Mail&News, FTP, ...)

Any combination of these elements is possible. Furthermore, objects can be defined hierarchically. So one can first define objects for TCP and UDP protocols, then objects for e.g. FTP (= TCP + ports 20 and 21), HTTP (= TCP + port 80) and DNS (= TCP, UDP + port 53). All these single objects can be assembled subsequently into a new object, which contains all previously defined single objects then.

Stations and services can be described according to the following rules in the object table:

Description	Object ID	Examples and notes
Local network	%L	
Remote stations	%H	Name must be in DSL /ISDN /PPTP or VPN remote site list
Host name	%D	Note advice for host names (→Page 183)
MAC address	%E	00:A0:57:01:02:03

▷ The LANCOM Firewall

Description	Object ID	Examples and notes
IP address	%A	%A10.0.0.1, 10.0.0.2; %A0 (all addresses)
Netmask	%M	%M255.255.255.0
Protocol (TCP/UDP/ICMP etc.)	%P	%P6 (for TCP)
Service (port)	%S	%S20-25 (for ports 20 to 25)

Equal identifier can generate comma-separated lists as for example host lists/address lists (%A10.0.0.1, 10.0.0.2), or hyphen-separated ranges like port ranges (%S20-25). The occurrence of a "0" or an empty string represents the 'any' object.

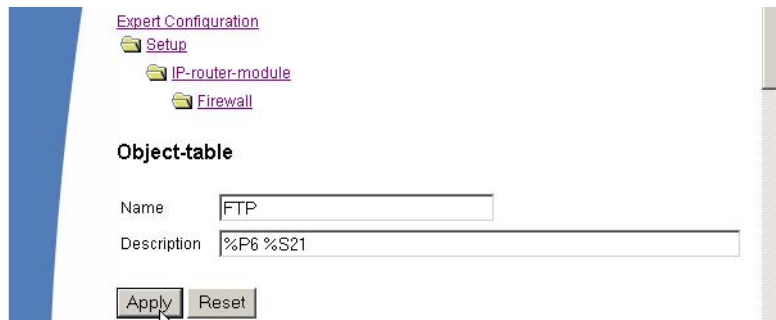

 When configuring via console (Telnet or terminal program), the combined parameters (port, destination, source) must be embraced with inverted commas (character ").

Action table

As described above, a Firewall action consists of condition, limit, packet action and further measures. In the action table Firewall actions are composed as any combination of the following elements:

▶ Conditions

Condition	Description	Object ID
Connect filter	The filter is active when no physical connection to the packet destination exists.	@c
DiffServ filter	The filter is active when the packet contains the indicated Differentiated Services Code Point (DSCP) ('Evaluating ToS and DiffServ fields' →page 230.	@d (plus DSCP)
Internet filter	The filter is active when the packet is received or will be transmitted via default route.	@i
VPN filter	The filter is active when the packet is received or will be transmitted via VPN connection.	@v

If no further actions are specified in a “connect” or “Internet” filter, then implicitly a combination of these filters with the “reject” action is assumed.

▶ Limits/Trigger

Each Firewall action can be tied together with a limit, whose excess leads to the triggering of the action. Also, several limits for a filter thereby can build action chains.

Limit objects are generally introduced by %L, followed by:

- ▷ Reference: per connection (c) or globally (g)
- ▷ Kind: Data rate (d), number of packets (p) or packet rate (b)
- ▷ Value of the limit
- ▷ Further parameters (e. g. period and quantity)

The following limitations are available:

Limit	Description	Object ID
Data (abs)	Absolute number of kilobytes on the connection after which the action is executed.	%lcd
Data (rel)	Number of kilobytes/second, minute, hour on the connection after which the action is executed.	%lcds %lcdm %lcdh
Packet (abs)	Absolute number of packets on the connection after which the action is executed.	%lcp
Packet (rel)	Number of packets/second, minute, hour on the connection after which the action is executed.	%lcps %lcpm %lcpH
Global data (abs)	Global data (abs): Absolute number of kilobytes received from the destination station or sent to it, after which the action is executed.	%lgd
Global data (rel)	Number of kilobytes/second, minute or hour received from the destination station or sent to it, after which the action is executed.	%lgds %lgdm %lgdh
Global packet (abs)	Absolute number of packets received from the destination station or sent to it, after which the action is executed.	%lgp
Global packet (rel)	Number of packets/second, minute or hour received from the destination station or sent to it, after which the action is executed.	%lgps %lgpm %lgph
Receive option	Limit restriction to the direction of reception (this affects in the context with above limitations). In the ID object column, examples are indicated.	%lgdsr %lcdsr
Transmit option	Limit restriction to the sending direction (this affects in the context with above limitations). In the ID object column, examples are indicated.	%lgdst %lcdst

If an action is given without any associated limit, then implicitly a packet limit is assumed that is immediately exceeded with the first packet.

▷ *The LANCOM Firewall*

▶ Packet action

Packet action	Description	Object ID
Accept	The packet will be accepted.	%a
Reject	The packet will be rejected with the corresponding error message.	%r
Drop	The packet will be discarded silently.	%d

These packet actions can be combined arbitrarily. If you choose absurd or ambiguous actions (e. g.: Accept + Drop), then the more secured action will be taken (here: "Drop").

▶ Further measures

Measure	Description	Object ID
Syslog	Gives a detailed notification via SYSLOG.	%s
Mail	Sends an email to the administrator.	%m
SNMP	Sends a SNMP trap.	%n
Close port	Closes the destination port for a given time.	%p
Deny host	Locks out the sender address for a given time.	%h
Disconnect	Disconnects the connection to the remote site from which the packet was received or sent.	%t
Zero limit	Resets the limit counter to 0 again upon exceeding of the trigger threshold.	%z
Fragmentation	Forces a fragmentation of all packets not matching to the rule.	%f

If the "close port" action is executed, an entry in a block list is made, by which all packets, which are sent at the respective computer and port, get rejected. For the "close port" object a timeout can be given in seconds, minutes or hours, which is inserted directly behind the object ID. This time value is composed of the designator of the time unit (h, m, s for hour, minute and second), and the actual time. Thus e.g. %pm10 closes a port for 10 minutes. If no time unit is provided, then implicitly "minutes" apply (and thus %p10 is equivalent to %pm10).

If the "Deny host" action is executed, then the sender of the packet is registered in a block list. Starting from this moment, all packets received from the blocked server will be rejected. Also the "Deny host" object can be provided with a time-out, which is formed similarly to the "CLOSE port" option.

If you want to limit e.g. the permissible data rate for a connection to 8 kbps and to lock out the aggressor committing a flooding attempt, and furthermore send at the same time an email to the administrator, then the description of the object for the action reads as follows:

- ▶ This description permits traffic (%a) at the beginning. A simple %a at the beginning of the description is equivalent to a %lp0%a (= accept, if the limit was exceeded on zero packets, i.e. with the first packet).
- ▶ If over the current connection now 8 kbit (%lcds8) is transferred in one second, then all further packets - up to the expiration of the second - will be silently discarded (%d), thus automatically creating a Traffic Shaping.
- ▶ If 100 packets for the server (destination address of the connection) arrive (%lgbs100) in one second, then the remote host (source address) is locked for 10 minutes (%h10), and an email is sent to the administrator (%m) .

Similar to the address and service objects of the object table, action objects can be provided with a name, and can arbitrarily be combined recursively, whereby the maximum recursion depth is limited to 16. In addition, they can be entered directly into the action field of the rule table.

When building the actual filter table, action objects get minimized similarly to the address and service objects to the smallest necessary number, i.e. multiple definitions of an action get eliminated, and contradictory actions are turned into the "safest". Thus e.g. %a (accept) and %d (drop) becomes only %d, and %r (reject) and %d becomes %r.

8.3.9 Firewall diagnosis

All events, conditions and connections of the Firewall can be logged and monitored in detail.

The most comfortable inspection is accomplished by displaying the logging table (see below) with LANmonitor. LANmonitor displays under 'Firewall' the last five events, that were triggered either by a Firewall rule, the DoS, or the IDS system with activated 'SNMP/LANmonitor' option.

The LANCOM Firewall

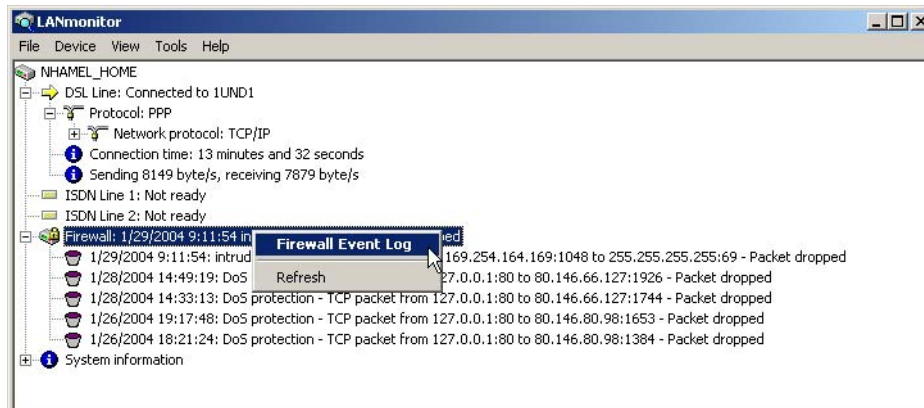

A new window with the complete logging table opens by clicking the right mouse button in the **Firewall Event Log** context menu. (→Page 204).

All lists and tables described in this section can be found under the following menu options:

Configuration tool	Run
WEBconfig	Expert Configuration Status IP-Router-Statistics
Terminal/Telnet	/Status/IP-Router-Statistics

The Firewall table

If an event occurred that had to be logged in either way, i.e. a log action was specified with the receipt of a packet, or a report by e-mail, Syslog or SNMP was generated, then this event is held in the logging table.

If you call up the logging table via LANmonitor, it looks like the following depiction:

Idx.	System time	Source address	Dest. address	Prot	Source ...	Dest. p...	Filter rule	Limit	Action
1	2/4/2004 12:12:41	10.1.1.11	224.0.0.9	17 (U...	520 (ro...	520 (ro...	intruder de...	Immediately	Packet dropped; SYSLOG seri
2	2/4/2004 12:11:40	10.1.1.11	255.255.255.255	17 (U...	67 (bo...	68 (bo...	intruder de...	Immediately	Packet dropped; SYSLOG seri
3	2/4/2004 12:06:45	10.1.1.11	224.0.0.9	17 (U...	520 (ro...	520 (ro...	intruder de...	Immediately	Packet dropped; SYSLOG seri
4	2/4/2004 12:05:44	10.1.1.11	255.255.255.255	17 (U...	67 (bo...	68 (bo...	intruder de...	Immediately	Packet dropped; SYSLOG seri
5	2/4/2004 12:02:32	10.1.1.11	224.0.0.9	17 (U...	520 (ro...	520 (ro...	intruder de...	Immediately	Packet dropped; SYSLOG seri
6	2/4/2004 12:01:31	10.1.1.11	255.255.255.255	17 (U...	67 (bo...	68 (bo...	intruder de...	Immediately	Packet dropped; SYSLOG seri
7	2/4/2004 12:00:04	10.1.1.11	224.0.0.9	17 (U...	520 (ro...	520 (ro...	intruder de...	Immediately	Packet dropped; SYSLOG seri
8	2/4/2004 11:59:03	10.1.1.11	10.1.255.255	17 (U...	137 (n...	137 (n...	intruder de...	Immediately	Packet dropped; SYSLOG seri
9	2/4/2004 11:55:08	10.1.1.11	224.0.0.9	17 (U...	520 (ro...	520 (ro...	intruder de...	Immediately	Packet dropped; SYSLOG seri
10	2/4/2004 11:54:07	10.1.1.11	255.255.255.255	17 (U...	67 (bo...	68 (bo...	intruder de...	Immediately	Packet dropped; SYSLOG seri
11	2/4/2004 11:48:05	10.1.1.11	224.0.0.9	17 (U...	520 (ro...	520 (ro...	intruder de...	Immediately	Packet dropped; SYSLOG seri
12	2/4/2004 11:47:04	10.1.1.11	255.255.255.255	17 (U...	67 (bo...	68 (bo...	intruder de...	Immediately	Packet dropped; SYSLOG seri
13	2/4/2004 11:45:00	10.1.1.11	224.0.0.9	17 (U...	520 (ro...	520 (ro...	intruder de...	Immediately	Packet dropped; SYSLOG seri

If you call up the logging table via WEBconfig, it looks like the following depiction:

[Expert Configuration](#)[Status](#)[IP-router-statistics](#)**Log-table**

Idx.	System-time	Src-address	Dst-address	Prot.	Src-port	Dst-port	Filter-rule	Limit	Threshold	Action
0001	1/29/2004 16:10:53	169.254.164.169	224.0.0.2	2	0	0	intruder detection	00000001	0	a0000800
0002	1/29/2004 16:09:43	169.254.164.169	234.1.4.9	2	0	0	intruder detection	00000001	0	a0000800
0003	1/29/2004 9:11:58	169.254.164.169	255.255.255.255	17	1048	69	intruder detection	00000001	0	a0000800
0004	1/28/2004 14:49:23	127.0.0.1	80.146.66.127	6	80	1926	DoS protection	00000001	0	a0000800
0005	1/28/2004 14:33:17	127.0.0.1	80.146.66.127	6	80	1744	DoS protection	00000001	0	a0000800
0006	1/26/2004 19:17:52	127.0.0.1	80.146.80.98	6	80	1653	DoS protection	00000001	0	a0000800
0007	1/26/2004 18:21:28	127.0.0.1	80.146.80.98	6	80	1384	DoS protection	00000001	0	a0000800

The table contains the following values:

Element	Element meaning
Idx.	Current index (so that the table can be polled also via SNMP)
System time	System time in UTC codification (will be transformed on displaying of the table into clear text)
Src address	Source address of the filtered packet
Dst address	Destination address of the filtered packet
Prot.	Protocol (TCP, UDP etc.) of the filtered packet
Src-p	Source port of the filtered packet (only with port-related protocols)
Dst-p	Destination port of the filtered packet (only with port-related protocols)
Filter-Rule	Name of the rule, which has raised the entry.

▷ *The LANCOM Firewall*

Element	Element meaning
Limit	Bit field, which describes the crossed limit, which has filtered the packet. The following values are defined at present: 0x01 Absolute number 0x02 Number per second 0x04 Number per minute 0x08 Number per hour 0x10 Global limit 0x20 Byte limit (if not set, it concerns a packet-related limit) 0x40 Limit applies only in receiving direction 0x80 limit applies only in transmission direction
Threshold	Exceeded limit value of the trigger limit
Action	Bit field, which specifies all implemented actions. At present the following values are defined: 0x00000001 Accept 0x00000100 Reject 0x00000200 Connect filter 0x00000400 Internet- (Default route-) filter 0x00000800 Drop 0x00001000 Disconnect 0x00004000 Block source address 0x00020000 Block destination address and port 0x20000000 Send SYSLOG notification 0x40000000 Send SNMP trap 0x80000000 Send email

All Firewall actions are likewise displayed within the IP router trace ('How to start a trace' →page 79). Furthermore, some LANCOM models have a Firewall LED, which signals each filtered packet.

The filter list

The filter list allows to examine filters generated by rules defined in the action, object and rule table.

Please note that manually entered filter rules do not generate a fault indication and also no error message. If you configure filters manually, you should in each case examine on the basis of the filter list whether the desired filters were generated or not.

On Telnet level, the content of the filter list can be displayed with the command `show filter`:

```

D:\WINNT.4\System32\telnet.exe
Password:
LC1621.Internet:/
> show filter

Filter 0001 from Rule WINS:
Protocol: 17
Src: 00:00:00:00:00:00 0.0.0.0 0.0.0.0 137-139
Dst: 00:00:00:00:00:00 0.0.0.0 0.0.0.0 0-0
UPN-Flags: none
Limit per conn.: after transmitting or receiving of 0 packets
actions after exceeding the limit:
    reject if on default route

Filter 0002 from Rule WINS:
Protocol: 6
Src: 00:00:00:00:00:00 0.0.0.0 0.0.0.0 137-139
Dst: 00:00:00:00:00:00 0.0.0.0 0.0.0.0 0-0
UPN-Flags: none
Limit per conn.: after transmitting or receiving of 0 packets
actions after exceeding the limit:
    reject if on default route

LC1621.Internet:/
>

```

Under WEBconfig the filter list has the following structure:

[Expert Configuration](#)

[Status](#)

[IP-router-statistics](#)

Filter-list

Idx.	Prot.	Src-MAC	Src-address	Src-netmask	S-st.	S-end	Dst-MAC	Dst-address	Dst-netmask	D-st.	D-end	Action
0001	6	000000000000	192.168.2.0	255.255.255.0	0	0	000000000000	0.0.0.0	0.0.0.0	995	995	limit: acce
0002	6	000000000000	192.168.2.0	255.255.255.0	0	0	000000000000	0.0.0.0	0.0.0.0	143	143	limit: acce
0003	6	000000000000	192.168.2.0	255.255.255.0	0	0	000000000000	0.0.0.0	0.0.0.0	119	119	limit: acce
0004	6	000000000000	192.168.2.0	255.255.255.0	0	0	000000000000	0.0.0.0	0.0.0.0	110	110	limit: acce
0005	6	000000000000	192.168.2.0	255.255.255.0	0	0	000000000000	0.0.0.0	0.0.0.0	25	25	limit: acce
0006	6	000000000000	192.168.2.0	255.255.255.0	0	0	000000000000	0.0.0.0	0.0.0.0	21	21	limit: acce
0007	1	000000000000	192.168.2.0	255.255.255.0	0	0	000000000000	0.0.0.0	0.0.0.0	0	0	limit: acce

The individual fields in the filter list have the following meaning:

Entry	Description
Idx.	Current index
Prot	Protocol to be filtered, e.g. 6 for TCP or 17 for UDP.
Src MAC	Ethernet source address of the packet to be filtered or 000000000000, if the filter should apply to all packets.
Src address	Source IP address or 0.0.0.0, if the filter should apply to all packets.
Source mask	Source network mask, which determinates the source network together with the source IP address, or 0.0.0.0, if the filter should apply to packets from all networks.
Q start	Start source port of the packets to be filtered.
Q end	End source port of the packets to be filtered. Makes up the port range together with the start source port, in which the filter takes effect. If start and end port are 0, then the filter is valid for all source ports.

▷ The LANCOM Firewall

Entry	Description
Dst MAC	Ethernet destination address of the packet to be filtered or 000000000000, if the filter should apply to all packets.
Dst address	Destination address or 0.0.0.0, if the filter should apply to all packets.
Dst mask	Destination network mask, which determinates the destination network together with the destination IP address, or 0.0.0.0, if the filter should apply to packets to all networks.
Z start	Start destination port of the packets to be filtered.
Z end	Destination port of the packets to be filtered. Makes up the port range together with the start destination port, in which the filter takes effect. If start and end port are 0, so the filter is valid for all destination ports.
Action	Into this column, the "main action" is unveiled as a text, which will be executed when the first limit has been exceeded. The first limit can be also an implicit limit, e.g. if only one limit for the restriction of the throughput was configured. Then an implicit limit - linked with an "accept" action - is inserted. In this case, "accept" is unveiled as main action. You can see the complete actions under the command show filter.
Linked	Indicates whether it concerns a "first Match" rule (linked = no). Only with linked rules in the case of applying of this rule, also further rules are evaluated.
Prio	Priority of the rule having generated the entry.

The connection list

The connection table files source address, destination address, protocol, source port, destination port, etc. of a connection, as well as possible actions. This table is sorted according to source address, destination address, protocol, source port and destination port of the packet, which caused the entry in the table.

Under WEBconfig the filter list has the following structure:

Src-address	Dst-address	Prot.	Src-port	Dst-port	Timeout	Flags	Filter-rule	Src-route	Dest-route
192.168.2.60	80.190.240.17	6	3617	80	295	00020008	ALLOW_HTTP	1UND1	
192.168.2.60	80.190.240.17	6	3618	80	296	00020008	ALLOW_HTTP	1UND1	
192.168.2.60	212.227.15.181	6	3610	110	1	00020038	ALLOW_EMAIL	1UND1	
192.168.2.60	212.227.15.181	6	3612	110	2	00020038	ALLOW_EMAIL	1UND1	
192.168.2.60	212.227.15.181	6	3614	110	3	00020038	ALLOW_EMAIL	1UND1	

The table contains the following elements:

Element	Element meaning
Src addr.	Source address of the connection
Dst addr.	Destination address of the connection
Protocol	Used protocol (TCP/UDP etc.). The protocol is decimally indicated.

Element	Element meaning
Src port	Source port of the connection. The port is only indicated with port-related protocols (TCP/UDP) or protocols, which own a comparable field (ICMP/GRE).
Dst port	Destination port of the connection (with UDP connections, this one is occupied only with the first answer).
Timeout	Each entry ages out with the time of this table, thus the table does not overflow with "died" connections.
Flags	In the flags the condition of the connection and further (internal) information are stored in a bit field. (→Page 209) As conditions the following values are possible: new , establish , open , closing , closed , rejected (corresponding to the TCP flags: SYN, SYN ACK, ACK, FIN, FIN ACK and RST). UDP connections know the conditions new , open and closing (the last one only, if the UDP connection is linked with a condition-afflicted control path. This is e.g. the case with protocol H.323.).
Src route	Name of the remote station, over which the first packet has been received.
Dst route	Name of the remote station, where the first packet will be sent to.
Filter rule	Name of the rule, which has generated the entry (determines also the actions to be executed), when a suitable packet is received.

Meaning of the flags of the connection list

Flag	Flag meaning
00000001	TCP: SYN sent
00000002	TCP: SYN/ACK received
00000004	TCP: waiting for ACK of the server
00000008	all: open connection
00000010	TCP: FIN received
00000020	TCP: FIN sent
00000040	TCP: RST sent or received
00000080	TCP: session will be re-established
00000100	FTP: passive FTP connection will be established
00000400	H.323: belonging to T.120 connection
00000800	connection via loopback interface
00001000	checking concatenated rules
00002000	rule is concatenated
00010000	destination is on "local route"
00020000	destination is on default route
00040000	destination is on VPN route
00080000	physical connection is not established
00100000	source is on default route

▷ *The LANCOM Firewall*

Flag	Flag meaning
00200000	source is on VPN route
00800000	no route for destination
01000000	contains global actions with condition

Port block list

Address, protocol and port of a destination station are filed in the port block list, if blocking of the destination port on the destination station was selected as a filter's packet action. This table is likewise a sorted semi-dynamic table. Sorting is done according to address, protocol and port. The table contains the following elements:

Element	Element meaning
Address	Address of the station, to which the blocking should apply.
Protocol	Used protocol (TCP/UDP etc.) The protocol is decimally indicated.
Port	Port to close at the station. If the respective protocol is not port related, then the entire protocol for this station becomes closed.
Timeout	Duration of the blocking in minutes.
Filter rule	Name of the rule, which has produced the entry (determines also the actions to be executed), when a suitable packet is received.

Host block list

The address of a station is filed in the host block list, if blocking of the sender was selected in a filter's packet action. This table is a sender address sorted semi-dynamic table and contains the following elements:

Element	Element meaning
Address	Address of the station, to which the blocking should apply.
Timeout	Duration of the blocking in minutes.
Filter rule	Name of the rule, which has generated the entry (determines also the actions to be executed), when a suitable packet is received.

8.3.10 Firewall limitations

Apart from understanding the functioning of Firewalls, it is also very important to discern their limitations and to extend them if necessary. The Firewall does not protect against malicious contents coming through the permitted ways into your local network. It is true that certain effects of some viruses and worms are stopped, because communication is blocked via the required ports, but no Firewall alone is a comprehensive protection against viruses.

Also monitoring of sensitive data in the Internet is not prevented by a Firewall. If data once reaches the unsecured net beyond the Firewall, then it is exposed to well-known dangers. Despite using a Firewall, any confidential infor-

▷ *Protection against break-in attempts: Intrusion Detection*

mation such as contracts, passwords, development information etc. should be transmitted only over protected connections, i.e. by using suitable data encryption and VPN connections.

8.4 Protection against break-in attempts: Intrusion Detection

A Firewall has the task to examine data traffic across borders between networks, and to reject those packets, which do not have a permission for transmission. Beside attempts to access directly a computer in the protected network, there are also attacks against the Firewall itself, or attempts to outwit a Firewall with falsified data packets.

Such break-in attempts are recognized, repelled and logged by the Intrusion Detection system (IDS). Thereby it can be selected between logging within the device, email notification, SNMP traps or SYSLOG alarms. IDS checks the data traffic for certain properties and detects in this way also new attacks proceeding with conspicuous patterns.

8.4.1 Examples for break-in attempts

Typical break-in attempts are falsified sender addresses ("IP Spoofing") and port scans, as well as the abuse of special protocols such as e.g. FTP in order to open a port on the attacked computer and the Firewall in front of it.

IP Spoofing

With IP Spoofing the sender of a packet poses itself as another computer. This happens either in order to trick the Firewall, which trusts packets from the own network more than packets from untrusted networks, or in order to hide the author of an attack (e.g. Smurf).

The LANCOM Firewall protects itself against spoofing by route examination, i.e. it examines, whether a packet was allowed to be received over a certain interface at all, from which it was received.

Portscan Detection

The Intrusion Detection system tries to recognize Portscans, to report and to react suitably on the attack. This happens similarly to the recognition of a 'SYN Flooding' attack (see 'SYN Flooding' →page 213): The "half-open" connections are counted also here, whereby a TCP RESET, which is sent by the scanned computer, leaves a "half-open" connection open again.

If a certain number of half-open connections between the scanned and the scanning computer exist, then this is reported as a port scan.

Likewise, the receipt of empty UDP packets is interpreted as an attempted port scan.

8.4.2 Configuration of the IDS

LANconfig

Parameters of the Intrusion Detection System are set in LANconfig in the configuration tool 'Firewall/QoS' on index card 'IDS':

▷ Protection against "Denial of Service" attacks

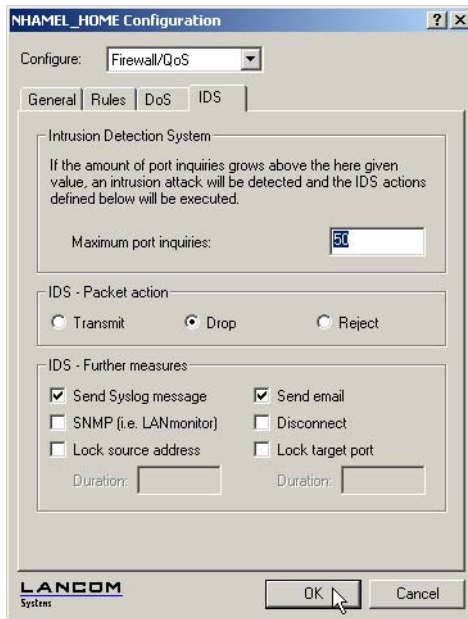

Apart from the maximum number of port inquiries, fragment action and the possible registration mechanisms, also these reactions are possible:

- ▶ The connection will be cut off.
- ▶ The sender address will be blocked for an adjustable period of time.
- ▶ The destination port of the scan will be blocked for an adjustable period of time.

The behavior of the Intrusion Detection Systems can be configured here under WEBconfig or Telnet:

WEBconfig,
Telnet

Configuration tool	Run
WEBconfig	Expert Configuration: Setup/IP Router Module/Firewall
Terminal/Telnet	Setup/IP Router Module/Firewall

8.5 Protection against "Denial of Service" attacks

Attacks from the Internet can be break-in attempts, as well as attacks aiming to block the accessibility and functionality of individual services. Therefore a LANCOM is equipped with appropriate protective mechanisms, which recognize well-known hacker attacks and which guarantee functionality.

8.5.1 Examples of Denial of Service Attacks

Denial of service attacks do profit from fundamental weaknesses of TCP/IP protocols, as well as from incorrect implementations of TCP/IP protocol stacks. Attacks, which profit from fundamental weaknesses are e.g. SYN Flood and Smurf. Attacks aiming at incorrect implementations are all attacks, which operate with incorrectly fragmented packets (e.g. Teardrop), or which work with falsified sender addresses (e. g. Land). In the following some of these attacks are described, their effects and possible countermeasures.

SYN Flooding

SYN Flooding means that the aggressor sends in short distances TCP packets with set SYN flag and with constantly changing source ports on open ports of its victim. The attacked computer establishes as a result a TCP connection, replies to the aggressor a packet with set SYN and ACK flags and waits now in vain for the confirmation of the connection establishment. Hundreds of "half-open" TCP connections are staying thereby, and just consume resources (e.g. memory) of the attacked computer. This procedure can go that far that the victim can accept no more TCP connection or crashes due to the lack of memory.

An appropriate countermeasure of a Firewall is to supervise the number of "half-open" TCP connections, which exists between two stations and to limit it. That means, if further TCP connections between these workstations were established, these connections would be blocked by the Firewall.

Smurf

The Smurf attack works in two stages and paralyzes two networks at once. In the first step a Ping (ICMP echo Request) packet with a falsified sender address is sent to the broadcast address of the first network, whereupon all workstations in this network answer with an ICMP echo Reply to the falsified sender address, which is located in the second network. If the rate of incoming echo requests is high enough, as well as the number of answering workstations, then the entire incoming traffic of the second network is blocked during the attack and, moreover, the owner of the falsified address cannot receive normal data any more during the attack. If the falsified sender address is the broadcast address of the second network, also all workstations are blocked in this network, too.

In this case the DoS recognition of the LANCOM blocks passing packets, which are addressed to the local broadcast address.

LAND

The land attack is a TCP packet that is sent with set SYN flag and falsified sender address to the victim workstation. The bottom line is that the falsified sender address is equal to the address of the victim. With an unfortunate implementation of TCP, the victim interprets the sent SYN-ACK again as SYN, and a new SYN-ACK is sent. This leads to a continuous loop, which lets the workstation freeze.

In a more up to date variant, the loopback address "127.0.0.1" is taken as sender address, but not the address of the attacked workstation. Sense of this deception is to outwit personal firewalls, which react in fact to the classical variant (sender address = destination address), but which pass through the new form without hindrance. This variant is also recognized and blocked by a LANCOM.

▷ Protection against "Denial of Service" attacks

Ping of Death

The Ping of Death belongs to those attacks, which use errors when fragmented packets are reassembled. This functions as follows:

In the IP header there is a field "fragment offset" that indicates in which place the received fragment is to be assembled into the resulting IP packet. This field is 13 bits long and gives the offset in 8 byte steps, and can form an offset from 0 to 65528. With a MTU on the Ethernet of 1500 bytes, an IP packet can be made up to $65528 + 1500 - 20 = 67008$ bytes. This can lead to an overrun of internal counters or to buffer overruns, and thus it can provoke the possibility to the aggressor of implementing own code on the victim workstation.

In this case, the Firewall offers two possibilities:

Either, the Firewall reassembles the entire incoming packet and examines its integrity, or solely the fragment which goes beyond the maximum packet size is rejected. In the first case, the Firewall itself can become the victim when its implementation was incorrect. In the second case "half" reassembled packets accumulate at the victim, which are only rejected after a certain time, whereby a new Denial of Service attack can result thereby if the memory of the victim is exhausted.

Teardrop

The Teardrop attack works with overlapping fragments. After the first fragment another one is sent, which overlaps completely within the first one, i.e. the end of the second fragment is located before the end of the first. If - due to the indolence of the IP stack programmer - it is simply counted "new end" - "old end" when determining the number of bytes to copy for the reassembly, then a negative value results, resp. a very large positive value, by which during the copy operation parts of the memory of the victim are overwritten and thereupon the workstation crashes.

The Firewall has again two possibilities:

Either the Firewall reassembles and rejects if necessary the entire packet, or it holds only minimum offset and maximum end of the packet and rejects all fragments, whose offset or end fall into this range. In the first case the implementation within the Firewall must be correct, so that the Firewall does not become the victim itself. In the other case "half" reassembled packets accumulate again at the victim.

Bonk/Fragrouter

Bonk is a variant of the Teardrop attack, which targets not at crashing the attacked computer, but to trick simple port filter Firewalls, which accept also fragmented packets and thus to penetrate into the network being protected. During this attack, the UDP or TCP Header of the first fragment is overwritten by skillful choice of the fragment offset. Thereby, simple port filter Firewalls accept the first packet and the appropriate fragments while overwriting the first packet's header by the second fragment. Thus suddenly a permissible packet is created, which rather actually should be blocked by the Firewall.

Concerning this occurrence, the Firewall can itself either reassemble or filter only the wrong fragment (and all following), leading to the problems already indicated by either one of the other solutions above.

▷ Protection against "Denial of Service" attacks

By default installation all items are configured as "secure", i.e. maximal 100 permissible half-open connections by different workstations (see SYN Flooding), at most 50 half-open connections of a single computer (see Portscan) of fragmented packets to be reassembled.

8.5.2 Configuration of DoS blocking

LANconfig

Parameters against DoS attacks are set in the LANconfig in the configuration tool 'Firewall/QoS' on the register card 'DoS':

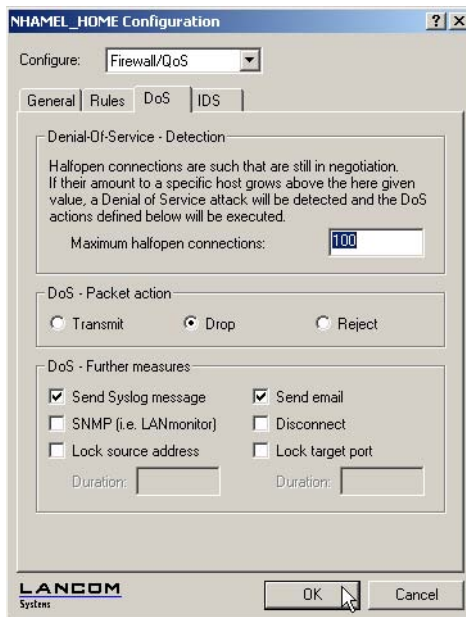

In order to drastically reduce the susceptibility of the network for DoS attacks in advance, packets from distant networks may be only accepted, if either a connection has been initiated from the internal network, or the incoming packets have been accepted by an explicit filter entry (source: distant network, destination: local area network). This measure already blocks a multitude of attacks.

For all permitted accesses explicitly connection state, source addresses and correctness of fragments are tracked in a LANCOM. This happens for incoming and for outgoing packets, since an attack could be started also from within the local area network.

▷ Protection against "Denial of Service" attacks

This part is configured centrally in order not to open a gate for DoS attacks by incorrect configuration of the Firewall. Apart from specifying the maximum number of half-open connections, fragment action and possible notification mechanisms, also these more extensive possibilities of reaction exist:

- ▶ The connection will be cut off.
- ▶ The sender address will be blocked for an adjustable period of time.
- ▶ The destination port of the scan will be blocked for an adjustable period of time.

WEBconfig,
Telnet

The behavior of the DoS detection and blocking can be configured here under WEBconfig or Telnet:

Configuration tool	Run
WEBconfig	Expert Configuration: Setup/IP Router Module/Firewall
Terminal/Telnet	Setup/IP Router Module/Firewall

However, always active are the following protection mechanisms:

- ▶ Address examination (against IP Spoofing)
- ▶ Blocking of broadcasts into local area network (against Smurf and Co).

8.5.3 Configuration of ping blocking and Stealth mode

LANconfig

Parameters for ping blocking and Stealth mode can be set with LANconfig under 'Firewall/QoS' on register card 'General':

▷ Protection against “Denial of Service” attacks

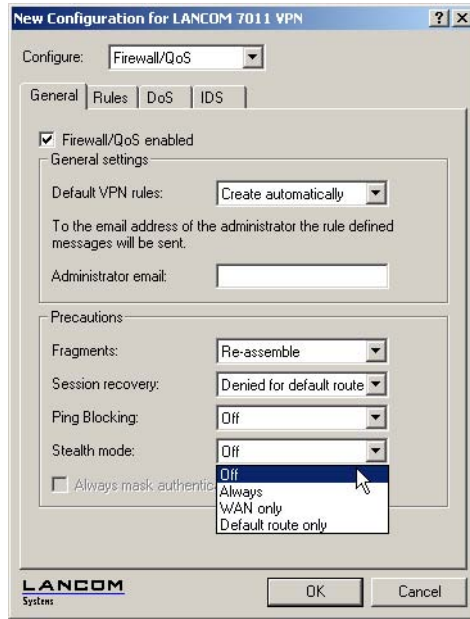

WEBconfig,
Telnet

With WEBconfig or Telnet the suppression of responses can be configured here:

Configuration tool	Run
WEBconfig	Expert Configuration: Setup/IP Router Module/Firewall
Terminal/Telnet	Setup/IP Router Module/Firewall

▷ *Why QoS?*

9 Quality of Service

This chapter dedicates itself to quality: Under the generic term Quality of Service (short: QoS) those LCOS functions are summarized, which are concerned with the guarantee of certain service availabilities.

9.1 Why QoS?

The main objective of Quality of Service is to transfer certain data packets either particularly safe or as immediately as possible:

- ▶ It may happen during a data transfer that data packets are not delivered to the addressee. But for some applications it is very important that all sent packets really do arrive. An e-mail, for example, divided into several small data packets, can only be assembled together again, when all parts have arrived completely. Whether one or another packet arrives with little time delay does not make any difference. These applications often count on the connection-orientated Transmission Control Protocol (TCP). This protocol ensures that data will be transferred correctly and chronologically via the net. It automatically adjusts the sending rate downwards if the confirmation of sent data packets is outstanding for longer times, and also takes care of repeated transmission in case of packet losses.
- ▶ In other applications, e.g. telephony via the Internet (Voice-over-IP, VoIP), it is - differently to the case above - very important that the data packets arrive at the addressee with only little time delay. But it really doesn't matter if once a data packet gets lost in this case. The participant at the other end of the connection will understand the caller, even if small parts of the speech got lost. This application aims at the fastest sending of data packets as possible. The connectionless User Datagram Protocol (UDP) is often used for this kind of application. Also this protocol has very little administrative overhead. But chronological delivery of packets is not guaranteed, data packets are simply sent out. Because no confirmation receipt exists, lost packets never get delivered again.

9.2 Which data packets to prefer?

The necessity of a QoS concept results only from the fact that the available bandwidth is not always sufficient for transferring all pending data packets reliably and on time. Load peaks result easily from running simultaneously large FTP downloads, while exchanging e-mails and using IP telephones over the data line. In order to meet also in these situations the demands of the desired data transfer, certain data packets must be treated preferentially. It is necessary for this, that at first a LANCOM recognizes which data packets should be preferred at all.

There are two possibilities to signal the need for a preferential treatment of data packets in the LANCOM:

- ▶ The application, as e.g. the software of certain IP telephones, is itself able to mark the data packets appropriately. This marking, the "tag", is set within the header of the IP packets. The two different variants of this marking "ToS" and "DiffServ" can simply described assume the following states:
 - ▷ ToS "Low Delay"
 - ▷ ToS "High Reliability"
 - ▷ DiffServ "Expedited Forwarding"

▷ *Which data packets to prefer?*

▷ DiffServ "Assured Forwarding"

The IP header bits of the ToS resp. DiffServ field are copied in case of a VPN route also into the enclosing IP header of the IPSec VPN packet. Thus QoS is available also for VPN routes over the Internet, as long as your provider treats according packets preferentially also in the WAN.

- ▶ When the application itself has no possibility to mark the data packets appropriately, the LANCOM can ensure the correct treatment. For this, it uses the existing functions of the firewall, which can classify e.g. data packets according to subnets or services (applications). Due to these functions it is e. g. possible to treat individually data packets of a FTP connection or those of a certain department (in a separate subnet).

For treatment of data packets classified by the firewall the following two possibilities can be chosen:

- ▷ Guaranteed minimum bandwidth
- ▷ Limited maximum bandwidth

▷ Which data packets to prefer?

What is DiffServ?

DiffServ stands for “Differentiated Services” and is a quite recent model to signal the priority of data packets. DiffServ is based on the known Type-of-Service (ToS) field and uses the same byte within the IP header.

ToS is using the first three bits to describe the priorities (precedence) 0 to 7, as well as four further bits (the ToS bits) to optimize the data stream (e.g. “Low Delay” and “High Reliability”). This model is rather inflexible, and this is why it has been used quite rarely in the past.

The DiffServ model uses the first 6 bits to make distinctions of different classes. Up to 64 gradings are thus possible (Differentiated Services Code Point, DSCP) which enable a finer prioritisation of the data stream:

- ▶ To ensure downward compatibility with ToS implementations, the previous precedence levels can be depicted with the “Class Selectors” (CS0 to CS7). Thereby, the level “CS0” denotes so-called “Best Effort” (BE) and stands for usual transfer of data packets without special treatment.
- ▶ The “Assured Forwarding” classes are used for a secured transfer of data packets. The first digit of the AF class describes each the priority of the transfer (1 to 4), the second digit the “drop probability” (1 to 3). Packets with AFxx marking are transferred in a secured way, and thus not dropped.
- ▶ Finally, the class “Expedited Forwarding” marks those packets, that shall be transferred preferentially, before all other packets.

Code point	DSCP bits	Dec.
CS0 (BE)	000000	0
CS1	001000	8
CS2	010000	16
CS3	011000	24
CS4	100000	32
CS5	101000	40
CS6	110000	48
CS7	111000	56

Code point	DSCP bits	Dec.
AF11	001010	10
AF12	001100	12
AF13	001110	14
AF21	010010	18
AF22	010100	20
AF23	010110	22
AF31	011010	26
AF32	011100	28

Code point	DSCP bits	Dec.
AF33	011110	30
AF41	100010	34
AF42	100100	36
AF43	100110	38
EF	101110	46

9.2.1 Guaranteed minimum bandwidths

Hereby you give priority to enterprise-critical applications, e.g. Voice-over-IP (VoIP) PBX systems or certain user groups.

Full dynamic bandwidth management for sending

Concerning the sending direction, the bandwidth management takes place dynamically. This means that e.g. a guaranteed minimum bandwidth is only available, as long as the corresponding data transfer really exists.

▷ Which data packets to prefer?

An example:

For the transmission of VoIP data of an appropriate VoIP gateway, a bandwidth of 256 Kbps is to be guaranteed always. Thereby, each individual VoIP connection consumes 32 Kbps.

As long as nobody telephones, the entire bandwidth is at the disposal to other services. Per adjacent VoIP connection 32 Kbps less is available to other applications, until 8 VoIP connections are active. As soon as a VoIP connection is terminated, the corresponding bandwidth is available again to all other applications.

For correct functioning of this mechanism, the sum of the configured minimum bandwidth must not exceed the effectively available transmission bandwidth.

Dynamic bandwidth management also for reception

For receiving bandwidth control, packets can be buffered and only belatedly confirmed. Thus TCP/IP connections regulate themselves automatically on a smaller bandwidth.

Each WAN interface is assigned a maximum reception bandwidth. This bandwidth will be accordingly degraded by every QoS rule that guarantees a minimum bandwidth of reception on this interface.

- ▶ If the QoS rule has been defined connection-related, the reserved bandwidth will be unblocked immediately after releasing the connection and the maximum available bandwidth will increase accordingly on the WAN interface.
- ▶ If the QoS rule has been defined globally, then the reserved bandwidth will be unblocked only after the ending of the last connection.

9.2.2 Limited maximum bandwidths

Hereby you limit e.g. the entire or connection-related maximum bandwidth for server accesses.

An example:

You operate both a Web server and a local network on a shared Internet access.

To prevent that your productive network (LAN) is paralyzed by many Internet accesses to your Web server, all server accesses are limited to half of the available bandwidth. Furthermore, in order to guarantee that your server services are available equally to many users at the same time, a certain maximum bandwidth per each server connection is set.

Combination possible

Minimum and maximum bandwidths can be used together in combination. Thus the available bandwidth can be distributed accordingly depending on your requirements, e.g. on certain user groups or applications.

▷ *The queue concept*

9.3 The queue concept

9.3.1 Queues in transmission direction

Quality of Service requirements are realized in LCOS by using different queues for the data packets. For the transmission side, the following queues are utilized:

▶ Urgent queue I

This queue is always processed at first before all others. The following data packets are handled here:

- ▷ Packets with ToS "Low Delay"
- ▷ Packets with DiffServ "Expedited Forwarding"
- ▷ All packets that have been assigned a certain minimum bandwidth, as long as the guaranteed minimum bandwidth is not exceeded.
- ▷ TCP control packets can be likewise dispatched by this queue preferentially (see 'SYN/ACK speedup' →page 114).

▶ Urgent queue II

This is for all packets that have been assigned a guaranteed minimum bandwidth, but whose connection has exceeded this minimum bandwidth.

As long as the interval for the minimum bandwidth is not exceeded (i.e. up to the end of the current second), all packets in this queue are treated without further special priority. All packets of this queue, of the "secured queue" and the "standard queue" share now the existing bandwidth. The packets are taken in order from the queues when sending in exactly the same sequence, in which they have been placed into these queues. If the interval runs off, all blocks, which are at this time still in the "Urgent queue II" up to the exceeding of the in each case assigned minimum bandwidth, are placed again into the "Urgent queue I". The rest remains in the "Urgent queue II".

With this procedure it is guaranteed that prioritized connections do not crush the remaining data traffic.

▶ Secured queue

This queue does not have a separate priority. However, packets in this queue are never dropped (transmission guaranteed).

- ▷ Packets with ToS "High Reliability"
- ▷ Packets with DiffServ "Assured Forwarding"

▶ Standard queue

The standard queue contains all not classified data traffic. Packets in this queue are dropped at first when packets cannot be delivered fast enough.

The queue concept can, however, only work out when a "traffic congestion" of data packets has been accumulated at the interface from LAN to the WAN. Such a congestion is created when the interface within the LANCOM can submit fewer data to the WAN than data are delivered in peak periods from the LAN. This is e.g. the case, if the interface to the WAN is an integrated ADSL interface with comparatively low transmission speed ("upstream"). The

▷ *The queue concept*

integrated ADSL modem automatically reports back to the LANCOM how many data packets it is still able to receive, and thus brakes the data stream already within the router. As a result, the queues will automatically fill up.

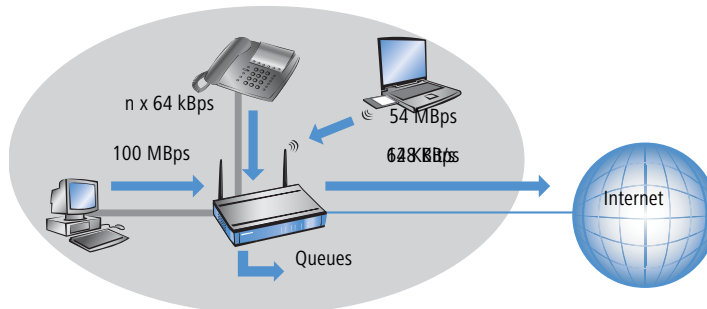

Different is the case, if an Ethernet interface represents the connection to the WAN. From the LANCOM's point of view, the connection to the Internet via an external broadband modem looks like an Ethernet segment. On the distance from the LANCOM to the DSL modem, data will be transferred with full LAN speed of 10 or 100 Mbps. Because of an equal input and output speed, no natural congestion will be produced then. Furthermore, the Ethernet between the LANCOM and the broadband modem does not report anything about the capacity of the connection. The consequence: a congestion will only be happen within the broadband modem. But because no queues are deployed therein, surplus data will be lost. Thus a prioritization of "preferred" data is not possible!

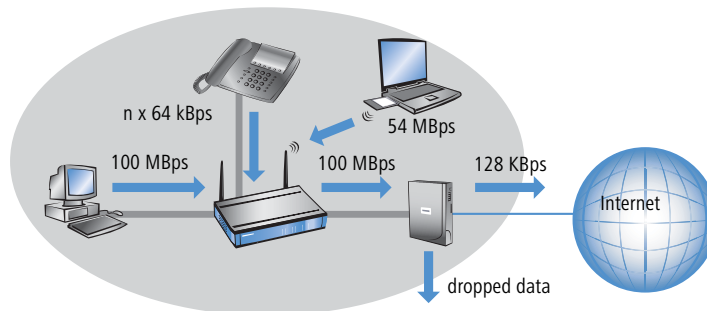

To solve this problem, the transfer rate of the LANCOM's WAN interface will be reduced artificially. This interface will thereby be adjusted to the transfer rate that is available for the actual data transport towards the WAN. For a standard DSL connection, the DSL interface is thus adjusted in the LANCOM to the appropriate upstream rate (e.g. 128 kbps).

Data rates indicated by providers are mostly likely net rates. The gross data rate, which is available for the interface is a little bit higher than the net data rate guaranteed by the provider. If you know the gross data rate of your provider, you can enter this value for the interface and slightly increase in this way the data throughput. However, with entering the net data rate you play safe in any case!

▷ Reducing the packet length

9.3.2 Queues for receiving direction

Apart from the data transfer rate in transmission direction, the same consideration applies also to the receiving direction. Due to its 10 or 100 Mbps Ethernet interface, the LANCOM's WAN interface is fed by clearly fewer data from the broadband modem than would actually be receivable. All data packets received on the WAN interface are transferred to the LAN with equal rights.

In order to be able to prioritize incoming data as well, thus an artificial "brake" must be added also in this direction. Like already incorporated for the upstream direction, the data transfer rate of the interface is therefore adapted to the provider's offer in the downstream direction. For a standard DSL connection thus e.g. a downstream rate of 768 kbps applies. Again, the gross data rate can be entered here, if known.

Reducing the receiving bandwidth makes possible to treat received data packets suitably. Preferred data packets will be directly passed on to the LAN up to the guaranteed minimum bandwidth, all remaining data packets are running into congestion. This congestion produces generally a delayed confirmation of the packets. For a TCP connection, the sending server will react to this delay by reducing its sending frequency and adapting itself to the available bandwidth.

The following queues operate on the receiving side:

- ▶ Deferred Acknowledge Queue

Each WAN interface contains additionally a QoS reception queue, which takes up those packets that should be „slowed down“. The storage period of each individual packet depends on its length and on the actual permitted reception bandwidth on the receiving side. Packets with a minimum reception bandwidth assigned by a QoS rule are passing through without any further delay, as long as the minimum bandwidth is not exceeded.
- ▶ Standard reception queue

All packets that do not need special treatment because of an active QoS rule on the receiving side end up here. Packets of this queue are directly passed on resp. confirmed without consideration of maximum bandwidths.

9.4 Reducing the packet length

The preferential treatment of data packets belonging to important applications can be endangered - depending on the situation - by very long data packets of other applications. This is the case e.g. when IP telephony and a FTP data transfer are simultaneously active on the WAN connection.

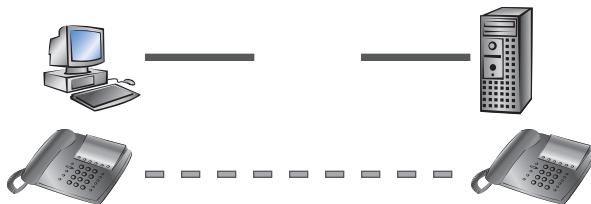

The FTP transfer uses quite large data packets of 1500 byte, whereas, the Voice over IP connection sends packets of e.g. 24 byte net in relatively short intervals. If FTP packets are in the sending queue of the LANCOM just at the

▷ Reducing the packet length

moment when a VoIP packet is to be transferred, then the VoIP packet can only be sent after the line is free again. Depending on the transfer rate of the connection, this may cause a noticeable delay of the speech transmission.

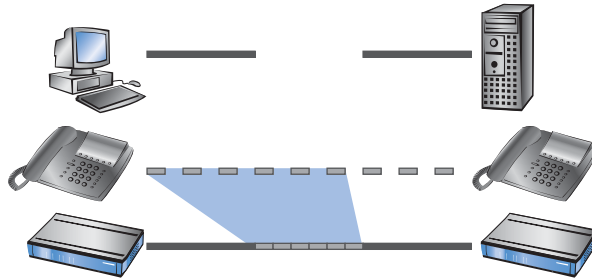

This annoying behavior can be compensated if all data packets, which are not belonging to the connection preferred by QoS, do not exceed a certain packet length. While doing so, the data packets of the FTP connection will be divided into such small sections that the time-critical VoIP connection is able to deliver the packets without noticeable delay within the required time slots. A resulting delay has no disadvantageous effect to the TCP-secured FTP transfer.

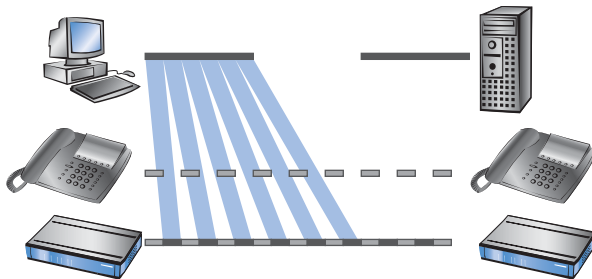

Two different procedures exist to influence the packet length:

- ▶ The LANCOM can inform the peers of a data connection that they should only send data packets up to a certain length. Thereby, an appropriate PMTU (Path Maximum Transmission Unit) is enforced on the sending side. This procedure is called "PMTU reduction".

The PMTU reduction can be used for sending as well as for receiving direction. For the sending direction, the data source of the own LAN is adjusted with the PMTU reduction to a smaller packet size, for the receiving direction the data source of the WAN, e.g. web or FTP servers in the Internet.

Provided that the data connection already exists when the VoIP connection is started, the senders regulate packet lengths very quickly to the permitted value. When setting up new data connections while a VoIP connection is already established, the maximum permitted packet length is negotiated directly during the connection phase.

The reduced packet length on the data connection still remains also after terminating the VoIP connection, as long as the sender checks the PMTU value again.

▷ QoS parameters for Voice over IP applications

- ▶ The LANCOM is able to split packets to be sent above an adjustable maximum size (e.g. 256 byte) into smaller units itself. But such a procedure called "fragmentation" is not supported by all servers of the Internet, because dealing with fragmented packets is considered as a security risk, and therefore is turned off by many servers. That's why disturbances can occur e.g. while downloading or while transmitting web pages.
Thus, this procedure is recommended only for connections without involving unknown servers, e.g. for a direct connection of branches to their head office via VPN connection, over which the Internet traffic is not running simultaneously.

9.5 QoS parameters for Voice over IP applications

An important task when configuring VoIP systems is to guarantee a sufficient voice quality. Two factors considerably influence the voice quality of a VoIP connection: The voice delay on its way from sender to addressee, as well as the loss of data packets, which do not arrive or do not arrive in time at the addressee. The "International Telecommunications Union" (ITU) has examined in extensive tests, what human beings perceive as sufficient voice quality, and has published as the result in the ITU G.114 recommendation.

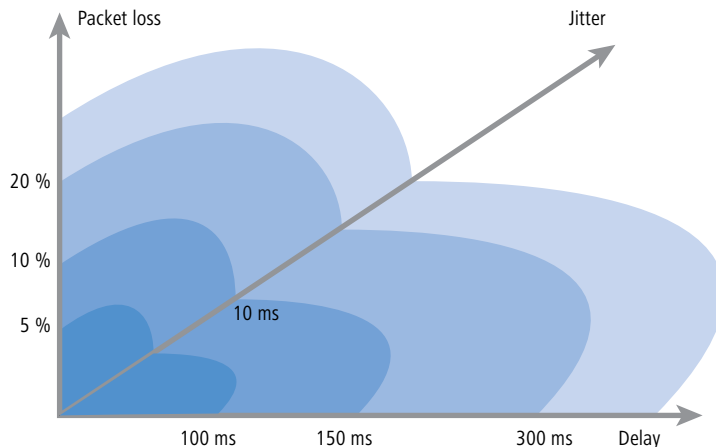

In case of a delay of not more than 100 ms, and a packet loss of less than 5%, the quality is felt like a "normal" telephone connection. In case of more than 150 ms delay and less than 10% packet loss, the telephone user perceives still a very good quality. Up to 300 ms and 20%, some listeners feel this quality like still suitable, beyond that the connection is considered as no more suitable for voice transmission.

Apart from the average delay time, also a variation in this delay is perceived by the human ear. Delay differences of the voice information from sender to addressee (jitter) are still tolerated up to 10 ms, and values beyond considered as irritating.

Accordingly, a VoIP connection should be configured such that the criteria for good speech quality are met: Packet loss up to 10%, delay up to 150 ms and jitter up to 10ms.

▷ QoS parameters for Voice over IP applications

- ▶ Jitter can be removed in the receiving station by an appropriate buffer. In this buffer (jitter buffer) the packets are stored intermediately, and passed on at a constant rate to the addressee. By this intermediate buffering, the delay variations due to individual transmission times of the individual packets can be removed.
 - ▶ The delay is influenced by several components:
 - ▷ Time of processing (packeting, coding and compression by the sender and the addressee), duration of handing over the packet from application to the interface (serialization), and the time for transmitting via the WAN distance (propagation) contribute to the fixed part of delay.
 - ▷ The variable part is determined by the jitter resp. by the setting of the jitter buffer.
- These two parts together compose a delay, which should ideally not exceed 150 ms.

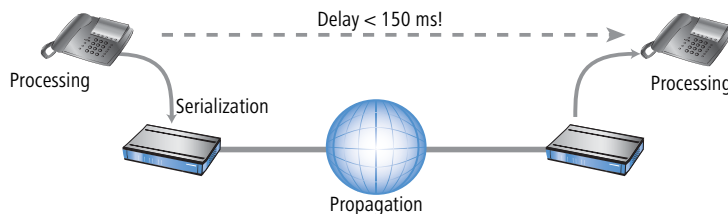

- ▶ Apart from the general loss by network transmission, the packet loss is significantly influenced by the jitter buffer. If packets arrive with a larger delay than it can be balanced by the jitter buffer, the packets will be discarded and will increase the packet loss. The larger the jitter buffer, the smaller is the loss. Conversely, the entire delay will increase with the jitter buffer size. That means for configuration, that the jitter buffer should be selected as small as the quality can be considered still as sufficient.

In detail, delay is determined especially by the codec used, the resulting packet size and the available bandwidth:

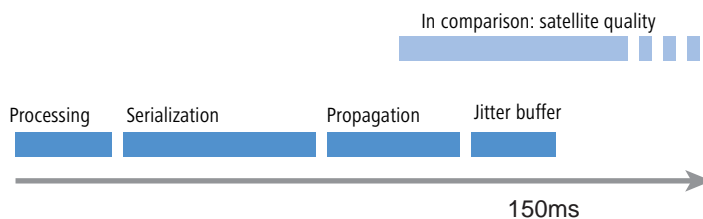

- ▶ The time for processing is determined by the used codec. For a sampling time of 20 ms, exactly each 20 ms a new packet is generated. Times for compression can mostly be neglected.

▷ QoS parameters for Voice over IP applications

- ▶ The time for handing over the packet to the interface is defined by the quotient of packet size and available bandwidth:

Packet size in bytes							
	1	64	128	256	512	1024	1500
56 Kbps	0,14	9	18	36	73	146	215
64 Kbps	0,13	8	16	32	64	128	187
128 Kbps	0,06	4	8	16	32	64	93
256 Kbps	0,03	2	4	8	16	32	47
512 Kbps	0,016	1	2	4	8	16	23
768 Kbps	0,010	0,6	1,3	2,6	5	11	16
1536 Kbps	0,005	0,3	0,6	1,3	3	5	8

A 512 byte packet of an FTP connection occupies the line at 128 Kbps upstream for at least 32 ms.

Besides, the packets of the VoIP connection are often much larger than the pure net payload. The additional headers of the IP and Ethernet packets, as well eventual IPsec headers have to be added as well. The net load results from the product of net data rate and sampling time of the used codec. For all codecs, each 40 bytes UDP header and at least 20 bytes for the IPsec header must be added (RTP and IPsec headers can be larger, depending on the configuration).

Codec	Net data rate	Sampling	Packets per sec.	payload	IP packet	IPsec packet	Bandwidth
G.723.1	6,3 Kbit/s	30 ms	33,3	24 byte	64 byte	84 byte	22,3 Kbps
G.711	64 Kbit/s	20 ms	50	160 byte	200 byte	276 byte	110.4 Kbps

Since packets encrypted with DES, 3DES, or AES, are only able to grow in block sizes of 64 bytes, the IPsec packet for G.711 consists of 160 bytes payload + 96 bytes up to the next block limit + 20 bytes IPsec header = 276 bytes.

A similar "quote of loss" can also occur for the G.723 codec, if e.g. the RTP header is longer than 12 bytes. Then, the IP packet will grow up to the next block limit of 128 bytes; plus 20 bytes for the IPsec header creates packets of an overall length of 128 bytes, which means more than the sixfold net load!

The required bandwidth for transmission results finally from the quotient of packet size and sampling time.

- ▶ The time for transmission via Internet depends on the distance (about 1 ms per 200 km), and on the thereby passed routers (about 1 ms per hop). This time can be approximated by the half average ping time to the remote station.
- ▶ The jitter buffer can be adjusted directly at many IP telephones, e.g. as fixed number of packets, which should be used for buffering. The telephones load then up to 50% of the adjusted packets and begin afterwards to

▷ QoS in sending or receiving direction

replay. The jitter buffer correspond therefore to half of the entered packets multiplied with the sampling time of the codec.

- ▶ Conclusion: The total delay is composed as follows for the according bandwidth, a ping time of 100 ms to the remote station and a jitter buffer of 4 packets for both codecs in this example:

Codec	Processing	Serialization	Propagation	Jitter buffer	Sum
G.723.1	30 ms	32 ms	50 ms	60 ms	172 ms
G.711	20 ms	32 ms	50 ms	40 ms	142 ms

The transfer time of the packets to the interface (serialization) assumes a PMTU of 512 bytes on a 128 Kbps connection. Therefore, for slower interfaces or other codecs it is eventually necessary to adjust jitter buffers and/or PMTU values.

Please notice that the bandwidths are required in the sending and receiving direction, as well as just for one single connection.

9.6 QoS in sending or receiving direction

For controlling data transfer by means of QoS one can select whether the according rule applies to the sending or to the receiving direction. But which direction refers to sending and receiving for a given a data transfer depends on the particular point of view. The following two variants apply:

- ▶ The direction corresponds to the logical connection setup
- ▶ The direction corresponds to the physical data transfer over the appropriate interface

The differences are unveiled by looking at a FTP transfer. A client of the LAN is connected to the Internet through a LANCOM.

- ▶ During an active FTP session, the client sends by the PORT command the information to the server, on which port the DATA connection is expected. As the result, the server establishes the connection to the client and sends the data in the same direction. In this case, the logical connection as well as the real data stream over the interface go from the server to the client, and the LANCOM takes both as the receiving direction.
- ▶ Different is the case of a passive FTP session. Here the client itself establishes the connection to the server. The logical connection setup thus is from client to server, but the data transmission over the physical interface flows in the reverse direction from server to client.

With standard settings, a LANCOM assumes the sending or receiving direction depending on the logical connection setup. Because such a point of view may not be easy to follow in certain application scenarios, the point of view can alternatively be changed to the flow of the physical data stream.

▷ QoS configuration

The differentiation between sending and receiving direction applies only to the installation of maximum bandwidths. For a guaranteed minimum bandwidth, as well as for fragmentation and PMTU reduction always the physical data transfer via the respective interface applies as the direction!

9.7 QoS configuration

9.7.1 Evaluating ToS and DiffServ fields

ToS or DiffServ?

LANconfig

For configuration with LANconfig, select the configuration field 'IP router'. Adjust on index card 'General' whether the 'Type of service field' or alternatively the 'DiffServ field' is to be observed for prioritization of data packets. When both options are turned off, the ToS/DiffServ field will be ignored.

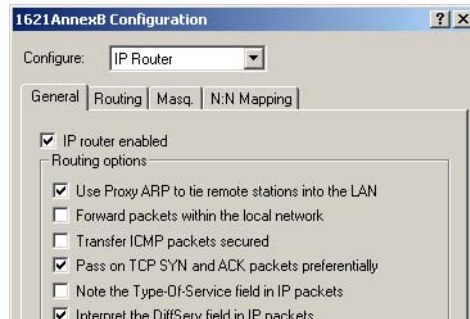

WEBconfig,
Telnet

For configuration with WEBconfig or Telnet, your decision for the evaluation of the ToS or DiffServ fields are entered at the following places:

Configuration tool	Run
WEBconfig	Setup/IP router/Routing method
Telnet	Setup/IP router/Routing method

Feature settings for routing method values are the following:

- ▶ **Standard:** The ToS/DiffServ field is ignored.
- ▶ **TOS:** The ToS/DiffServ field is considered as ToS field, the bits "Low delay" and "High reliability" will be evaluated.

- ▶ **DiffServ:** The ToS/DiffServ field is interpreted as DiffServ field and evaluated as follows:

DSCP code points	Kind of transmission
CSx (including CS0 = BE)	normal transmission
AFxx	secured transmission
EF	preferred transmission

DiffServ in Firewall rules

The code points from the DiffServ field can be evaluated by Firewall rules for further control of QoS parameters such as minimum bandwidth or PMTU reduction.

LANconfig

The parameters for evaluating the DiffServ fields are adjusted when defining the QoS rule in LANconfig:

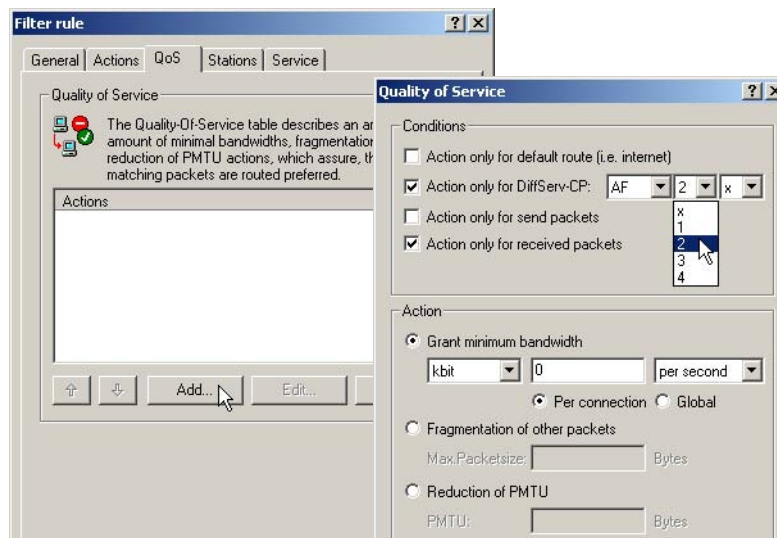

According to your selection of the DSCP type (BE, CS, AF, EF) the valid values can be adjusted in additional drop down lists. Alternatively, the DSCP decimal value can be entered directly. A table listing valid values can be found under 'What is DiffServ?' →page 220.

WEBconfig,
Telnet

For configuration with WEBconfig or Telnet, the parameters are entered at the following places into a new Firewall rule:

Configuration tool	Run
WEBconfig	Setup/IP router/Firewall/Rule list
Telnet	Setup/IP router/Firewall/Rule list

▷ QoS configuration

The Firewall rule is extended by condition “@d” and the DSCP (Differentiated Services Code Point). The code point can either be indicated with its name (CS0 - CS7, AF11 to AF 43, EF or BE) or its decimal resp. hexadecimal depiction. “Expedited Forwarding” can therefore be indicated as “@dEF”, “@d46” or “@d0x2e”. Furthermore, collective names (CSx resp. AFxx) are possible.

Examples:

- ▶ **%Lcds0 @dAFxx %A**: Accept (secured transmission) on DiffServ “AF”, limit “0”
- ▶ **%Qcds32 @dEF**: Minimum bandwidth for DiffServ “EF” of 32 kbps
- ▶ **%Fprw256 @dEF**: PMTU reduction for reception for DiffServ “EF” to 256 bytes

These examples reserve a desired bandwidth for Voice over IP phone calls. The first element “%Lcds0 @dAFxx %A” accepts DSCP “AFxx” marked packets of signalling calls. Voice data marked with “EF” is transferred preferentially by the entry “%Qcds32 @dEF”, and a bandwidth of 32 Kbps is guaranteed thereby as well. In parallel, the PMTU is reduced to 256 byte by “%Fprw256 @dEF”, which enables ensuring the required bandwidth in receiving direction at all.

 Further information about defining Firewall rules can be found in chapter ‘Firewall’ →page 163.

9.7.2 Defining minimum and maximum bandwidths

LANconfig

A minimum bandwidth for certain applications is defined in LANconfig by a Firewall rule according to the following conditions:

- ▶ The rule does not need an action, because QoS rules always implicitly assume “transfer” as action.
- ▶ The guaranteed bandwidth is defined on index card ‘QoS’.

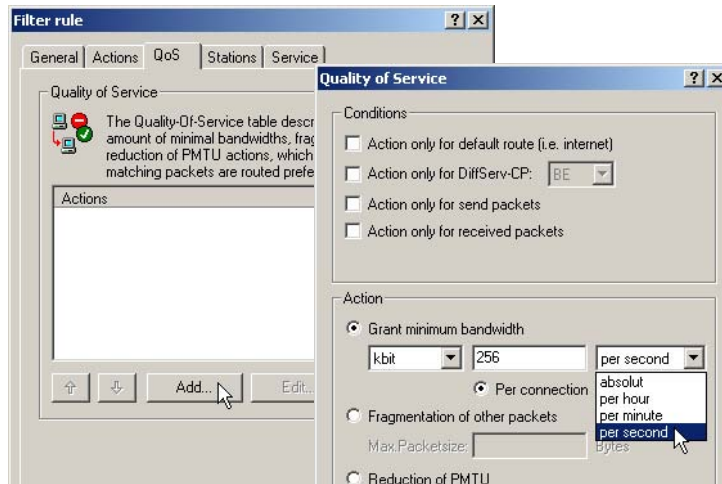

▷ QoS configuration

- ▷ The option 'Action only for default route' limits the rule to those packets, which are sent or received via default route.
- ▷ The option 'Action only for VPN route' limits the rule to those packets, which are sent or received via VPN tunnel.
- ▷ The option 'Per connection' resp. 'Globally' specifies, whether the minimum bandwidth set here is valid for each single connection corresponding to this rule ('per connection'), or, if this should be the upper limit for the sum of all connections together ('globally').
- ▶ Like for other Firewall rules, index cards 'Stations' and 'Services' determine for which stations in the LAN / WAN and for which protocols this rule applies.

WEBconfig,
Telnet

For configuration with WEBconfig or Telnet, the minimum resp. maximum bandwidths are entered into a new Firewall rule at the following places:

Configuration tool	Run
WEBconfig	Setup/IP router/Firewall/Rule list
Telnet	Setup/IP router/Firewall/Rule list

A required minimum bandwidth is introduced by "%Q". Here it is implicitly assumed that the respective rule is an "Accept" action, and that the packets will thus be transmitted.

A maximum bandwidth is simply defined by a limit rule, which discards by a "Drop" action all packets, which exceed the defined bandwidth.

Examples:

- ▶ **%Qc32**: Minimum bandwidth of 32 kbps for each connection
- ▶ **%Lg256 %d**: Maximum bandwidth of 256 kbps for all connections (globally)

Further information about defining Firewall rules can be found in chapter 'Firewall' →page 163.

9.7.3 Adjusting transfer rates for interfaces

Devices with built-in ADSL/SDSL modem resp. with an ISDN adapter make these settings independently for the respective interface. For a LANCOM model with Ethernet **and** ISDN interface, these settings have to be made solely for the Ethernet interface.

LANconfig

Data rate restrictions for Ethernet, DSL and DSLoL interfaces are entered in LANconfig under configuration field 'Interfaces' on index card 'WAN' within the settings for the different WAN interfaces:

▷ QoS configuration

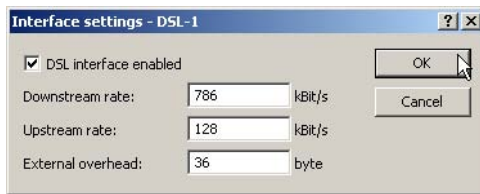

- ▶ An Ethernet WAN (DSL/cable) interface can be switched off completely in this dialogue.
- ▶ As upstream and downstream rate the gross data rates are entered, which are usually a little bit higher than the net data rates indicated by the provider as the guaranteed data rate (see also 'The queue concept' →page 222).
- ▶ The "external overhead" considers information added to the packets during the data transfer. Concerning applications with small data packets (e.g. Voice over IP), this extra overhead is quite noticeable. Examples for the external overhead:

Transfer	External overhead	Note
PPPoEoA	36 bytes	additional headers, loss by not completely used ATM cells
PPTP	24 bytes	additional headers, loss by not completely used ATM cells
IPoA (LLC)	22 bytes	additional headers, loss by not completely used ATM cells
IPoA (VC-MUX)	18 bytes	additional headers, loss by not completely used ATM cells
Cable modem	0	direct transfer of Ethernet packets

WEBconfig,
Telnet

Under WEBconfig or Telnet the restrictions of data transfer rates for Ethernet, DSL and DSLoL interfaces are entered at the following places:

Configuration tool	Run
WEBconfig	Setup/Interfaces/DSL Interfaces
Telnet	Setup/Interfaces/DSL Interfaces

 Only upstream and downstream rates are indicated by Kbps, external overhead in bytes/packet.

9.7.4 Sending and receiving direction

LANconfig

The interpretation of the data transfer direction can be adjusted in LANconfig when defining the QoS rule:

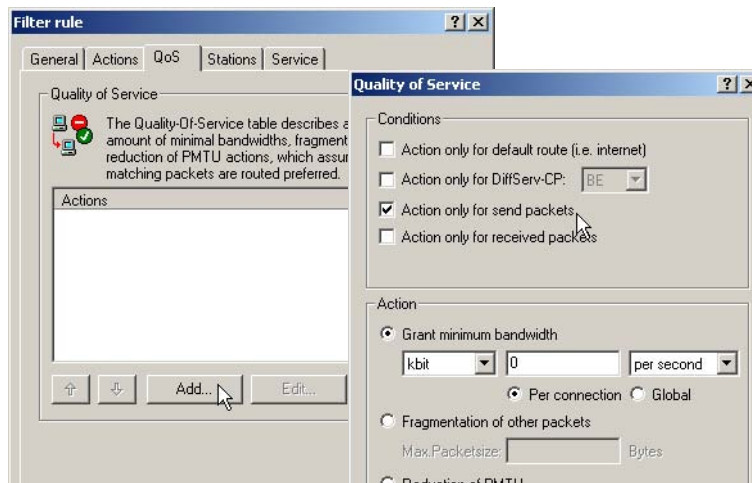

WEBconfig,
Telnet

For configuration with WEBconfig or Telnet, the interpretation of the data transfer direction is specified at the following places in a new Firewall rule by parameters "R" for receive, "T" for transmit (send) and "W" for reference to the WAN interface:

Configuration tool	Run
WEBconfig	Setup/IP router/Firewall/Rule list
Telnet	Setup/IP router/Firewall/Rule list

A restriction of data transfer to 16 Kbps in sending direction applying to the physical WAN interface is e.g. made by the following Firewall rule:

- ▶ %Lcdstw16%d

9.7.5 Reducing the packet length

The length reduction of the data packets is defined by a Firewall rule according to the following conditions:

- ▶ The reduction refers to **all** packets, which will be sent to the interface and which do **not** correspond to the rule.
- ▶ Not packets of certain protocols are reduced, rather than all packets globally on that interface.

LANconfig

The length reduction of the data packets is set in LANconfig when defining the QoS rule:

▷ QoS configuration

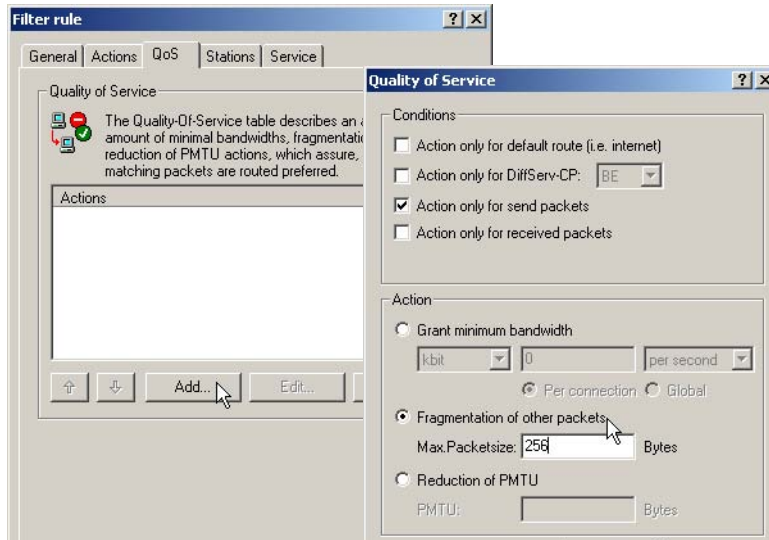

WEBconfig,
Telnet

For configuration with WEBconfig or Telnet, the reduction is entered at the following places in a new Firewall rule by parameter "P" for PMTU reduction (Path MTU, MTU = Maximum Transmission Unit) and "F" for the fragment size:

Configuration tool	Run
WEBconfig	Setup/IP router/Firewall/Rule list
Telnet	Setup/IP router/Firewall/Rule list

i PMTU reduction and fragmentation refer always to the physical connection. Indicating parameter "W" for WAN sending direction is not required here and hence will be ignored if existing.

The following example shows a setting for Voice over IP telephony:

Rule	Source	Destination	Action	Protocol
VOIP	IP addresses of IP telephones in the LAN, all ports	IP addresses of IP telephones in the LAN, all ports	%Qcds32 %Prt256	UDP

This rule defines the minimum bandwidth for sending and receiving to 32 Kbps, forces and reduces the PMTU while sending and receiving to packets of 256 byte size. For the TCP connection, the maximum segment size of the local workstation is determined to 216, so that the server will send packets of maximum 256 byte (reduction of the PMTU in sending and receiving direction).

10 Virtual Private Networks—VPN

10.1 What does VPN offer?

A VPN (Virtual Private Network) can be used to set up cost-effective, public IP networks, for example via the Internet. While this may sound unspectacular at first, in practice it has profound effects. To illustrate this, let's first look at a typical corporate network without VPN technology. In the second step, we will see how this network can be optimized by the deployment of VPN.

Conventional network infrastructure

First, let's have a look at a typical network structure that can be found in this form or similar forms in many companies:

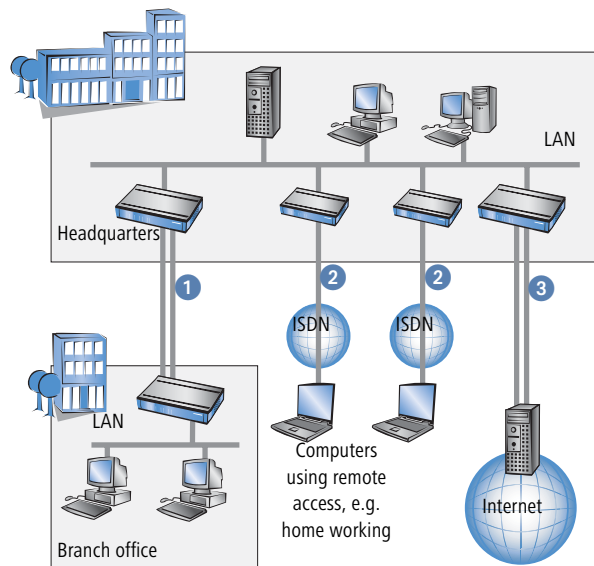

The corporate network is based on the internal network (LAN) in the headquarters. This LAN is connected to the outside world in three ways:

- 1 A subsidiary is connected to the LAN, typically using a leased line.
- 2 PCs dial into the central network via modem or ISDN connections (Remote Access Service – RAS).
- 3 The central LAN has a connection to the Internet so that its users can access the Web, and send and receive e-mail.

All connections to the outside world are based on dedicated lines, i.e. switched or leased lines. Dedicated lines are very reliable and secure. On the other hand, they involve high costs. In general, the costs for dedicated lines are

▷ *What does VPN offer?*

dependent on the distance. Especially in the case of long-distance connections, keeping an eye out of cost-effective alternatives can be worthwhile.

The appropriate hardware must be available in the headquarters for every type of required connection (analog dial-up, ISDN, leased lines). In addition to the original investment costs, ongoing costs are also incurred for the administration and maintenance of this equipment.

Networking via the Internet

The following structure results when using the Internet instead of direct connections:

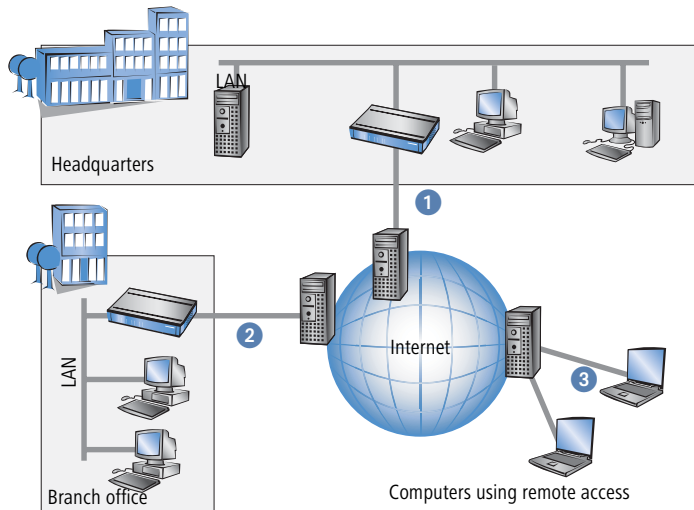

All participants have fixed or dial-up connections to the Internet. Expensive dedicated lines are no longer needed.

- 1 All that is required is the Internet connection of the LAN in the headquarters. Special switching devices or routers for dedicated lines to individual participants are superfluous.
- 2 The subsidiary also has its own connection to the Internet.
- 3 The RAS PCs connect to the headquarters LAN via the Internet.

The Internet is available virtually everywhere and typically has low access costs. Significant savings can thus be achieved in relation to switched or dedicated connections, especially over long distances.

The physical connection no longer exists directly between two participants; instead, the participants rely on their connection to the Internet. The access technology used is not relevant in this case: ideal is the use of broadband technologies such as DSL (Digital Subscriber Line) in combination with flatrate contracts. But also a conventional ISDN line can be used.

▷ *What does VPN offer?*

The technologies of the individual participants do not have to be compatible to one another, as would be the case for conventional direct connections. A single Internet access can be used to establish multiple simultaneous logical connections to a variety of remote stations.

The resulting savings and high flexibility makes the Internet (or any other IP network) an outstanding backbone for a corporate network.

Two technical properties of the IP standard speak against using the Internet as a part of a corporate network, however:

- ▶ The necessity of public IP addresses for all participants
- ▶ The lack of data security of unprotected data transfers

10.1.1 Private IP addresses on the Internet?

The IP standard defines two types of IP addresses: public and private. A public IP address is valid worldwide, while a private IP address only applies within a closed LAN.

Public IP addresses must be unique on a worldwide basis. Private IP addresses can occur any number of times worldwide; they must only be unique within their own closed network.

Normally, PCs in a LAN only have private IP addresses, while the router to the Internet also has a public address. All PCs behind this router have access to the Internet via its public IP address (IP masquerading). In such a case, only the router itself is responsive via the Internet. PCs behind the router are not responsive to the Internet without intervention by the router.

Routing at the IP level with VPN

IP connections must be established between routers with public IP addresses in order to link networks via the Internet. These routers provide the connections between multiple subnetworks. When a computer sends a packet to a private IP address in a remote network segment, the local router forwards the packet to the router of the remote network segment via the Internet.

The VPN gateway handles the conversion between private and public IP addresses. Without VPN, computers without public IP addresses would not be able to communicate with one another via the Internet.

10.1.2 Secure communications via the Internet?

The idea of using the Internet for corporate communications has been met with skepticism. The reason for this is that the Internet lies beyond a company's field of influence. Unlike dedicated connections, data on the Internet travels through the network structures of third parties that are frequently unknown to the company.

In addition, the Internet is based on a simple form of data transfer using unencrypted data packets. Third parties can monitor and perhaps even manipulate the contents of these packets. Anyone can access the Internet. As a result, third parties may gain unauthorized access to the transferred data.

▷ LANCOM VPN: an overview

VPN – Security through encryption

VPN was developed as a solution to this security problem. If necessary, it can encrypt the complete data communications between two participants. The packets are then unreadable for third parties.

The latest and most secure encryption technologies can be used for VPN. A very high level of security can thus be reached. VPN-protected data traffic via the Internet offers a degree of security that at least corresponds to that of dedicated lines.

Codes usually referred to as "keys" are agreed upon between the participants and used for data encryption. Only the participants in the VPN know these keys. Without a valid key, it is not possible to decrypt the data. They thus remain "private", inaccessible to unauthorized parties.

Send your data through the tunnel – for security's sake

This also explains the nature of a virtual private network: A fixed, physical connection between the devices of the type required for a direct connection does not exist at any time. Rather, the data flows via suitable routes through the Internet. With the proper technology, third parties can monitor and even record data traffic. As the packets are encrypted by VPN, the actual content of the packets is inaccessible. Experts compare this state to a tunnel: it's open at either end, but perfectly shielded in between. Secure connections within public IP networks are thus also referred to as "tunnels".

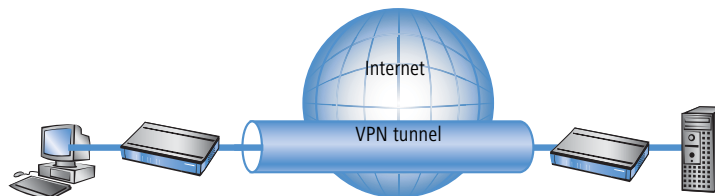

The goal of modern network structures has thus been achieved: secure connections via the largest and most low-cost public IP network: the Internet.

10.2 LANCOM VPN: an overview**10.2.1 VPN example application**

VPN connections are used in many different fields of application. In most cases, a variety of communications technologies is used for transferring both data and audio, and VPN unites these systems into an integrated network. The following example illustrates a typical application that is often used in practice.

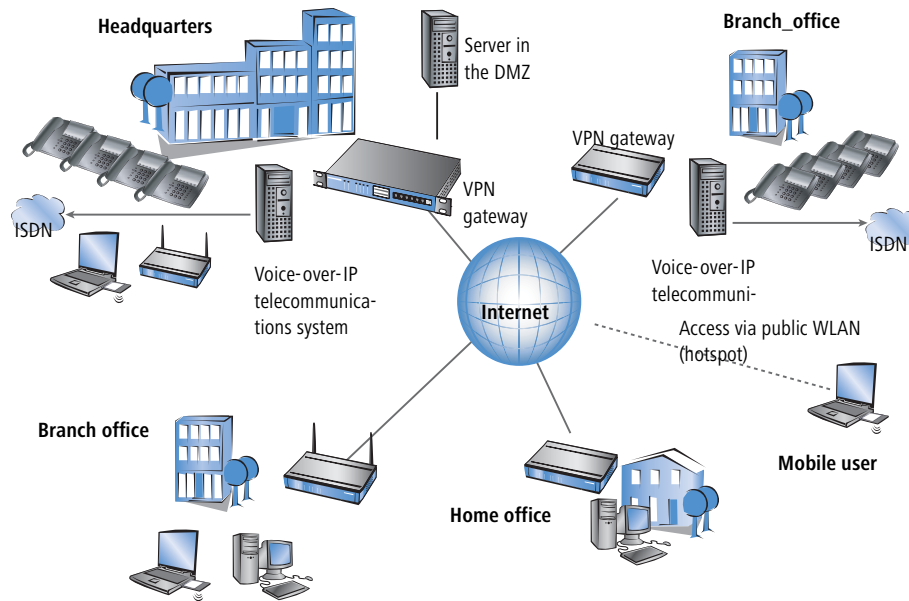

The principal components and features of these applications:

- ▶ The coupling of networks, for example between headquarters and a branch office
- ▶ Connecting external locations without fixed IP addresses via VPN router
- ▶ Connecting home offices without fixed IPs via ISDN or analog modems
- ▶ Connecting to Voice-over-IP telephone exchanges
- ▶ Connecting mobile users, for example when using public WLAN access

10.2.2 LANCOM VPN functions

This section lists all of the functions and properties of LANCOM VPN. This overview will provide a great deal of information for VPN experts. It is very compact, but contains a lot of complex, specialized terminology. Knowledge of the technical basics of VPN are required to understand this section. Don't worry: it's no problem if you skip this section. The information contained here is not required to set up and use LANCOM VPN.

- ▶ VPN in accordance with IPSec standard
- ▶ VPN tunnel via leased lines, switched connections and IP networks
- ▶ IPSec main and aggressive mode
- ▶ LANCOM Dynamic VPN: Public IP addresses can be static or dynamic (initiation of a connection towards remote sites with dynamic IP addresses requires ISDN)
- ▶ IPSec protocols AH, ESP and IPCOMP in transport and tunnel mode
- ▶ Hash algorithms:

▷ *VPN connections in detail*

- ▷ HMAC-MD5-96, Hash length 128 bit
- ▷ HMAC-SHA-1-96, Hash length 160 bit
- ▶ Symmetrical encryption methods
 - ▷ AES, key length 128, 192 and 256 bit
 - ▷ Triple-DES, key length 168 bit
 - ▷ Blowfish, key length 128 - 448 bit
 - ▷ CAST, key length 128 bit
 - ▷ DES, key length 56 bit
- ▶ IKE Config Mode
- ▶ IKE key exchange with Preshared Keys
- ▶ IKE with RSA signature and digital certificates (X.509)
- ▶ Key exchange via Oakley, Diffie-Hellman algorithm with key lengths 768 bit, 1024 bit or 1536 bit, well-known groups 1, 2 and 5
- ▶ Key management in accordance with ISAKMP
- ▶ Apart from conventional IPSec implementations, LANCOM devices offer extended functionality, such as the LANCOM Dynamic VPN that allows the use of the high-security IKE Main Mode even with dynamic IP addresses.
- ▶ In combination with the LANCOM Advanced VPN Client, a separate pre-shared key can be used for each connection even when using IKE Aggressive Mode connections.

10.3 VPN connections in detail

Two types of VPN connections are available:

- ▶ VPN connections linking two local networks. This type of connection is also known as a "LAN-LAN coupling".
- ▶ The connection of an individual computer with a network, generally via a dial-in connection (Remote Access Service – RAS).

10.3.1 LAN-LAN coupling

The coupling of two remote networks is known as a LAN-LAN coupling. With such a connection, the devices in one LAN can access those of the remote LAN (assuming they have the necessary access rights).

In practice, LAN-LAN couplings are frequently used between company headquarters and subsidiaries, or for connections to partner companies.

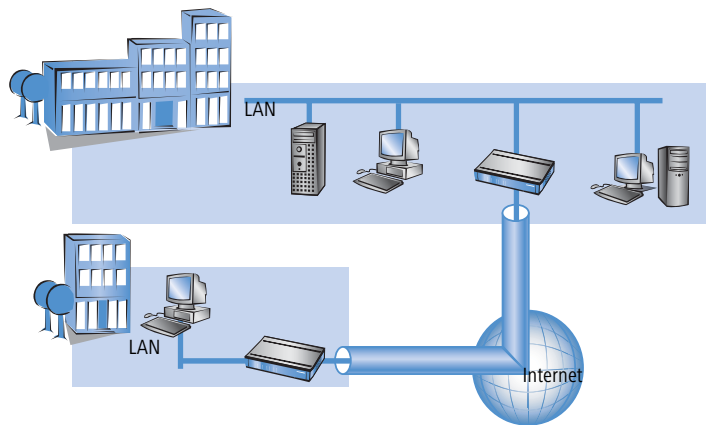

A VPN-enabled router (VPN gateway) is located at either end of the tunnel. The configuration of both VPN gateways must be matched to one another.

The connections are transparent for the remaining devices in the local networks, i.e., they appear to have a direct connection. Only the two gateways must be configured for the VPN connection.

Internet access in parallel

The Internet access for VPN can be used simultaneously for other Internet applications, such as web-browsing or e-mail. For security reasons, the parallel Internet access may be unwanted in some cases. For instance, if a branch office should be enforced to access the Internet only via a central firewall. For such applications the parallel Internet access can be disabled as well.

10.3.2 Dial-in connections (Remote Access Service)

Individual remote computers (hosts) can access the resources of the LAN via dial-up connections. Practical examples of this are employees working from home or field staff that dial into the company network.

If the dial-up connection of an individual computer to a LAN is to be realized via VPN, that computer first connects to the Internet. A special VPN client software then sets up a tunnel to the VPN gateway of the LAN using this Internet connection.

▷ What is LANCOM Dynamic VPN?

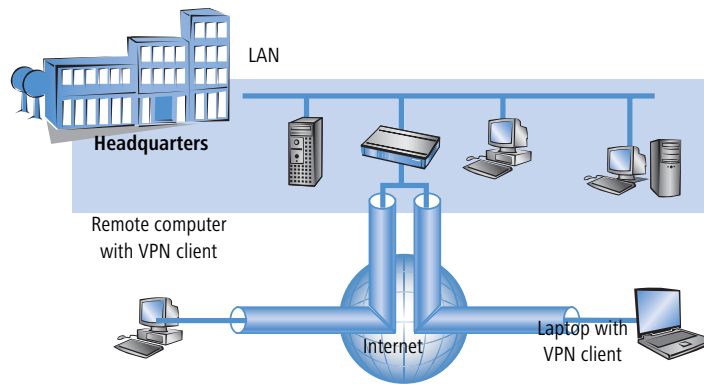

The VPN gateway of the LAN must support the establishment of VPN tunnels with the VPN client software of the remote PC.

10.4 What is LANCOM Dynamic VPN?

LANCOM Dynamic VPN is a LANCOM Systems technology which permits VPN tunnels to be connected to remote stations that do not have a static, but only a dynamic IP address.

Who needs LANCOM Dynamic VPN and how does it work? We will answer this question in two steps: First, a look at the basics of IP addressing will show the problem of static IP addresses. The second step shows the solution thereof with LANCOM Dynamic VPN.

10.4.1 A look at IP addressing

Every participant on the Internet needs an IP address. Participants even need a special kind of IP address - a public one. The administration of public IP addresses is handled from central locations in the Internet. Each public IP address may only occur once on the entire Internet.

Local IP-based networks do not use public, but private IP addresses. For this reason, a number of address ranges within the entire IP address range have been reserved for private IP addresses.

A computer connected to both a local network and directly to the Internet therefore has two IP addresses: a public one for communication with the rest of the Internet and a private one by which the computer can be reached within the local network.

Static and dynamic IP addresses

Public IP addresses must be applied for and managed, which involves costs. There is also only a limited number of public IP addresses. For this reason, not every Internet user has his or her own fixed (static) IP address.

▷ *What is LANCOM Dynamic VPN?*

The alternative to static IP addresses are the so-called dynamic IP addresses. A dynamic IP address is assigned to an Internet user by the Internet Service Provider (ISP) upon dialling-in, and remains valid for the duration of the connection. The ISP takes an unused address selected at random from their pool of IP addresses. This IP address is only temporarily assigned to the user for the duration of a given connection. When the connection is ended, the IP address is once again free and the ISP can assign it to another user.

Many flatrate connections, too, are realised with via dynamic IP addresses. Every 24 hours or so, the connection is forcibly interrupted. The new connection is generally assigned with a new and different IP address.

Advantages and disadvantages of dynamic IP addresses

This process has a very important advantage for ISPs: they only need relatively small pools of IP addresses. Dynamic IP addresses are also favorable for users: it's not necessary for them to apply for static IP addresses in advance - they can connect to the Internet immediately. It's also not necessary for them to manage IP addresses. This saves trouble and costs. The other side of the coin: A user without a static IP address cannot be addressed directly from the Internet.

This is a major problem when setting up VPNs. If, for example, Computer A would like to communicate with Computer B using a VPN tunnel on the Internet, Computer A needs the remote computer's IP address. If B only has a dynamic address, A cannot know that address and therefore cannot contact B.

The LANCOM Dynamic VPN offers the answer here.

10.4.2 This is how LANCOM Dynamic VPN works

Let's use two examples to explain how LANCOM Dynamic VPN works (designations refer to the IP addressing type of the two VPN gateways):

- ▶ dynamic – static
- ▶ static – dynamic
- ▶ dynamic – dynamic

Dynamic – static

If a user on computer B in LAN 2 wishes to connect to computer A in LAN 1, then gateway 2 receives a request and tries to establish a VPN tunnel to gateway 1. Gateway 1 has a static IP address and can be directly contacted over the Internet.

A problem arises in that the IP address from gateway 2 is assigned dynamically, and gateway 2 must communicate its current IP address to gateway 1 when attempting to connect. In this case, LANCOM Dynamic VPN takes care of transmitting the IP address during connection establishment.

▷ What is LANCOM Dynamic VPN?

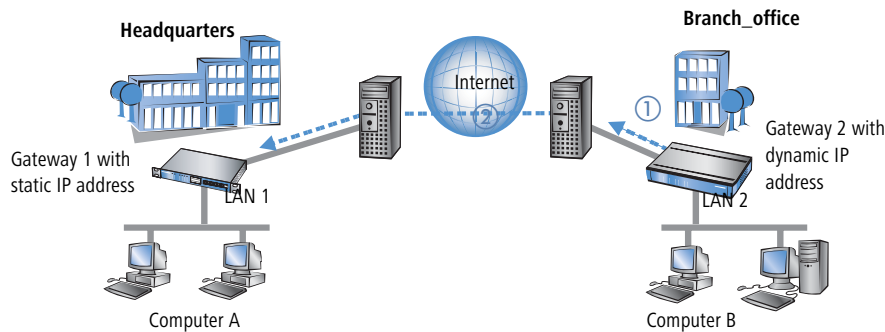

- ① Gateway 2 connects to the Internet and is assigned a dynamic IP address.
- ② Gateway 2 contacts Gateway 1 via its known public IP address. LANCOM Dynamic VPN enables the identification and transmission of the actual IP address of Gateway 2. Gateway 1 initiates the VPN tunnel then.

The great advantage of LANCOM devices with this application: Instead of the “Aggressive Mode” that is normally used when connecting VPN clients to the headquarters, the far more secure “Main Mode” can be applied. Although with Main Mode more unencrypted messages can be exchanged during the IKE handshake, the method is overall more secure than Aggressive Mode.

 An ISDN line is not necessary for establishing this type of connection. The dynamic end communicates its IP address encrypted via the Internet protocol ICMP (or alternatively via UDP).

Static – dynamic

If, on the other hand, computer A in LAN 1 requires a connection to computer B in LAN 2, for example when headquarters carries out remote maintenance at the external locations, then gateway 1 receives the request and attempts to establish a VPN tunnel to gateway 2. Gateway 2 only has a dynamic IP address and cannot be directly contacted over the Internet.

With LANCOM Dynamic VPN, the VPN tunnel can be set up nevertheless. The connection is established in three steps:

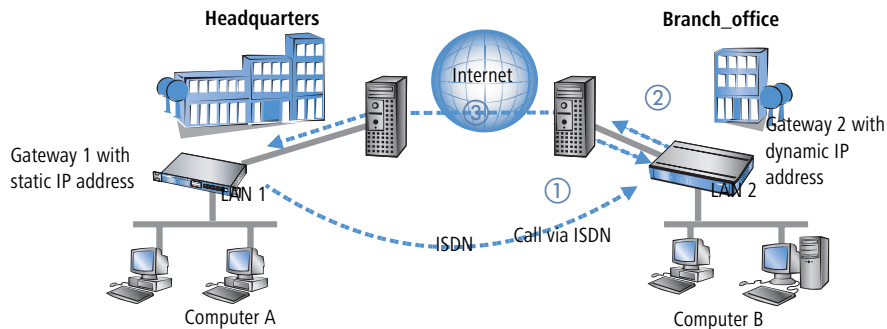

- ① Gateway 1 calls Gateway 2 via ISDN. It takes advantage of the ISDN functionality of sending its own subscriber number via the D-channel free of charge. Gateway 2 determines the IP address of Gateway 1 from the preconfigured VPN remote stations using the received subscriber number.

If Gateway 2 does not receive a subscriber number via the D-channel (if that particular ISDN service feature is not available, for example) or an unknown number is transferred, the authentication will be performed via the B-channel. Once the negotiation was successful, Gateway 1 sends its IP address and closes the connection on the B-channel immediately.

- ② Now its Gateway 2's turn: It first connects to its ISP and is assigned a dynamic IP address.
- ③ Gateway 2 authenticates itself at Gateway 1. The static IP address of gateway 1 is known, of course.
- ④ Gateway 1 now knows the address of Gateway 2 and sets up the VPN tunnel to Gateway 2.

The advantage of LANCOM devices, for example when connecting from the headquarters to branch offices: The functions in LANCOM Dynamic VPN also allows access to networks without a flatrate, i.e. networks that are not always online. The ISDN connection and an associated MSN act to substitute the another address, such as a static IP address or the dynamic address translation via dynamic DNS services, a solution often used with flatrate connections.

i The described connection set up requires an ISDN connection for both VPN gateways. But usually no charges will arise for this procedure.

i Please note 'Information to the Dynamic VPN registration' →page 250.

Dynamic – dynamic

With LANCOM Dynamic VPN, VPN tunnels can also be set up between two gateways that both only have dynamic IP addresses. Let's modify the previous example so that in this case Gateway 1 also has a dynamic IP address. Once again, Computer A would like to connect to Computer B:

▷ What is LANCOM Dynamic VPN?

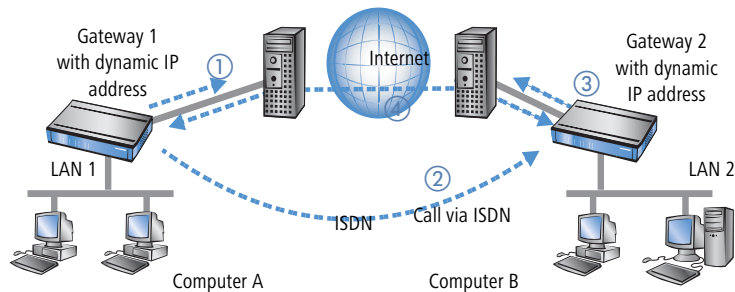

- ① Gateway 1 connects to its ISP and is assigned a public, dynamic IP address.
 - ② It then calls Gateway 2 via ISDN to send this dynamic address. Three procedures are used to send the address:
 - ▷ **As information in the LLC element of the D-channel.** In the D-channel protocol of Euro-ISDN (DSS-1), the so-called LLC (**L**ower **L**ayer **C**ompatib**l**ity) element can be used to send additional information to the remote station. This transfer takes place before the B-channel connection is established. Once the address has been sent successfully, the remote station rejects the call. Charges are thus not incurred for a B-channel connection. The IP address is sent nevertheless for free in this case.
-
- i** The LLC element is generally available as a standard feature in Euro-ISDN that does not require registration or activation. It may be disabled by telephone companies or individual exchanges, however. The LLC element is not available in 1TR6, the German national ISDN. The procedure described above thus will not work with 1TR6.
- ▷ **As a subaddress via the D-channel.** If it is not possible to send the address via the LLC element, Gateway 1 will attempt to send the address as a so-called subaddress. Like the LLC element, the subaddress is an information element of the D-channel protocol that permits short items of information to be sent free of charge. In this case, the telephone company must enable the 'subaddressing' feature first; this is generally subject to a charge. As with the LLC element, the call is rejected by the remote station once the IP address has been transferred successfully. The connection thus remains free of charge.
 - ▷ **Via the B-channel.** If both attempts to send the IP address via the D-channel fail, then a conventional connection via the B-channel must be established to send the IP address. The connection is dropped immediately after the IP address has been sent. This connection is subject to the usual charges.
- ③ Gateway 2 connects to the ISP and receives a dynamic IP address.
 - ④ Gateway 2 authenticates itself at Gateway 1. The static IP address of gateway 1 is known, of course.
 - ⑤ Gateway 1 now knows the address of Gateway 2 and sets up the VPN tunnel to Gateway 2.

 Dynamic VPN works only between LANCOM that each feature at least one ISDN port that can be used for the ISDN connection

 Please note 'Information to the Dynamic VPN registration' →page 250..

Dynamic IP addresses and DynDNS

It is also possible to establish a connection between two stations using dynamic IP addresses by using so-called dynamic DNS services (DynDNS). The address of the tunnel end-point is not defined as an IP number (which is, of course, dynamic and subject to frequent change) but as a static name instead (e.g. MyLANCOM@DynDNS.org).

Two things are needed for translating a name to its current IP address: A dynamic DNS server and a dynamic DNS client:

- ▶ The first, available from numerous providers in the Internet, is a server that is in communication with Internet DNS servers.
- ▶ The dynamic DNS client is integrated in the device. It can make contact to any one of a number of dynamic-DNS service providers and, assuming that a user account has been set up, automatically update its current IP address for the DNS name translation. This can be set up very conveniently with a Wizard under LANconfig (also see 'Dynamic DNS' on page 406):

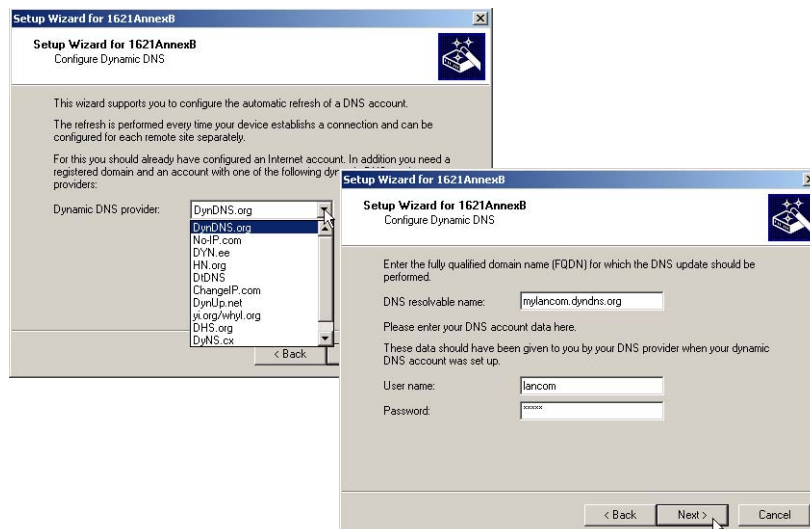

 For reasons of security and availability, LANCOM Systems recommends the use of Dynamic VPN in preference to dynamic DNS-based VPN solutions. Dynamic VPN is based on direct connections via the ISDN network and ensures a higher degree of availability than dynamic DNS services in the Internet.

▷ *What is LANCOM Dynamic VPN?*

10.4.3 Information to the Dynamic VPN registration

When using dynamic VPN with IP address transmission over ISDN you must activate this feature. This operating mode is usually then required, when you configure a VPN tunnel with dynamic IP addresses on both sides without dynamic DNS services. All other operation modes of dynamic VPN (for transmitting the IP address by ICMP, to provoke a call-back etc.) do **not** require a registration.

The registration is anonymous, i.e. no personal or firm data is transmitted.

The registration of the dynamic VPN option requires administrator rights.

Registration
with
LANconfig

When scanning the device for instance right after the program start LANconfig automatically recognizes if the device must be activated. After confirming the arising hint the LANconfig automatically transmits the required data of the device to the registration server of LANCOM Systems. The release code ist automatically transmitted back to the device and activated. The state of this procedure is visible in LANconfig.

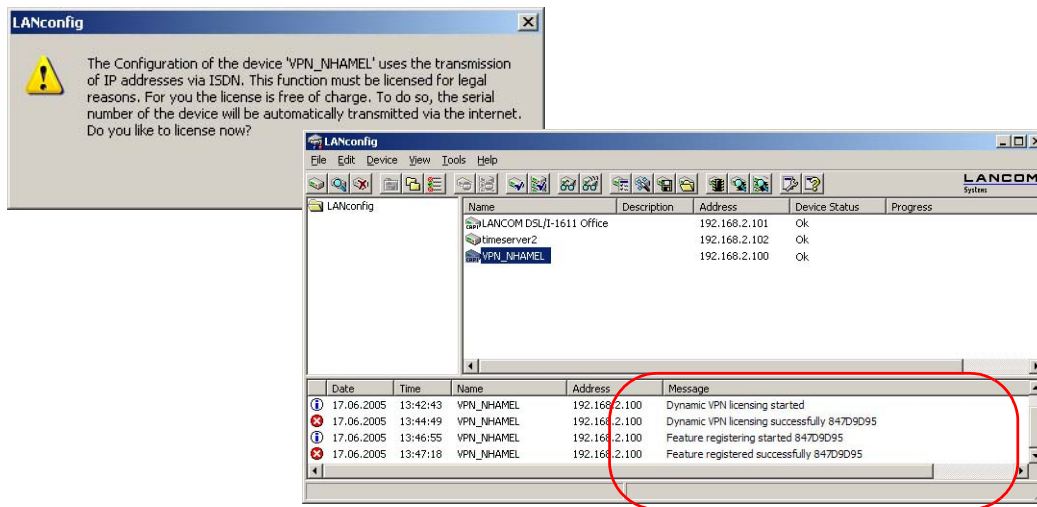

Registration
with
WEBconfig

For the registration with WEBconfig the serial number of the device ist required. You can find this information on the bottom side of your device.

Dynamic-VPN registration
The Configuration of this device uses the transmission of IP addresses via ISDN. This function must be licensed for legal reasons. The license is free of charge.

[Register dynamic VPN option](#)

Setup Wizards
Wizards enable you to handle frequent configurations.

- [Basic Settings](#)
- [Security Settings](#)
- [Set up Internet connection](#)
- [Selection of Internet Provider](#)

Dynamic VPN registration

Dear customer,

please use this form to activate your LANCOM dynamic VPN feature only if you use it with IP address transmission over ISDN. This happens when you configure a VPN tunnel with **dynamic IP addresses on both sides without dynamic DNS services**. When you send the registration, you will receive the activation code for the device whose serial number you have submitted for registration.

The 16 digits long charge number or 12 digits long serial number (depends on your device) can be found underneath your device. Please enter the appropriate number into the field router serial or charge number (12 or 16 digits). The 12 digits long serial number is also displayed in the status line of LANconfig, if the device is selected.

Please take care to fill in the serial or charge number without any mistake. Your information will of course be treated as confidential. In case your registration was not successful or you have other problems during the registration you can trustfully turn to our product support via email to optionsupport@lancom.de for advice.

When using WEBconfig you can find a link on the first page which leads you to the registering server of LANCOM Systems. There you must enter the serial number of your device and your e-mail address. After transmitting the data you receive a release code for the device.

To load this release code into your router, please proceed as follows:

Log on with administrator rights on WEBconfig. Select **Enable Software Option**, which is placed on the entry page. On the following page enter the release code and confirm by clicking on **Apply**.

10.5 Configuration of VPN connections

Three questions are answered in the configuration of VPN connections:

- ▶ Between which VPN gateways (remote stations) is the connection established?
- ▶ What security parameters are used to secure the VPN tunnel between the two gateways?
- ▶ Which networks or computers can intercommunicate via these tunnels?

This section introduces the basic considerations for configuring VPN connections. Considered first of all is the simple connection of two local networks. Special cases such as dialling in to LANs with individual computers (RAS) or the connection of structured networks will be covered subsequently.

10.5.1 VPN tunnel: Connections between VPN gateways

Virtual Private Networks (VPNs) are used to interconnect local networks over the Internet. This involves the routing of the private LAN IP addresses via an Internet connection between two gateways with public IP addresses.

▷ Configuration of VPN connections

For the secure routing of private IP addresses over the Internet, a VPN connection, also known as a VPN tunnel, is established between the two LANs.

The VPN tunnel has two important tasks:

- ▶ To shield the transported data from unauthorized access
- ▶ To route private IP addresses via an Internet connection that can normally only be used to route public IP addresses.

The VPN connection between the two gateways is defined by the following parameters:

- ▶ The end-points of the tunnel, the VPN gateways, each of which are accessible via public IP addresses (static or dynamic)
- ▶ The IP connection between the two gateways
- ▶ The private IP address range that are to be routed between the VPN gateways
- ▶ Setting relevant to security, such as passwords, IPSec keys etc. to shield the VPN tunnel

This information is contained in the so-called VPN rules.

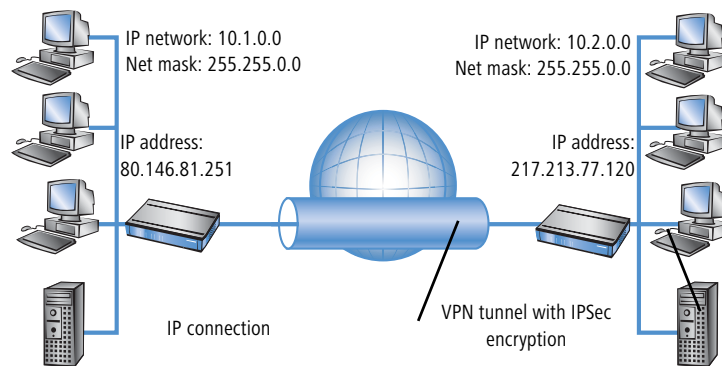

10.5.2 Set up VPN connections with the Setup Wizard

If possible, make use of the Setup Wizard within LANconfig to set up VPN connections between local networks. The Wizard guides you through the configuration and makes all the necessary settings for you. Carry out the configuration on both routers, one after the other.

- ① Choose your device from the selection window in LANconfig and select the **Setup Wizard** button or use the menu bar **Tools ▶ Setup Wizard**.

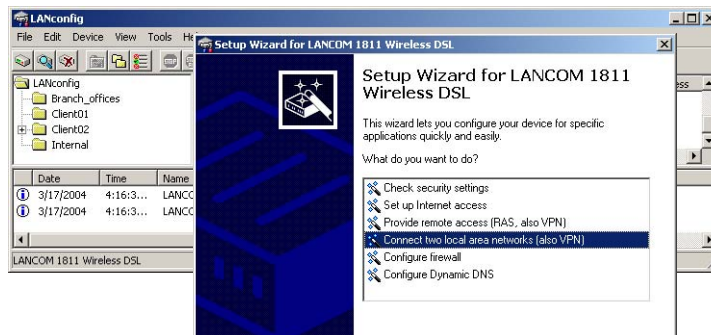

- ② Follow the Wizard's instructions and enter the necessary data. The Wizard will inform you when the required information is complete. You can then close the Wizard with **Finish**.
- ③ Once you have completed the set-up of both routers, you can start testing the network connection. Try to communicate with a computer in the remote LAN (e.g. with ping). The device should automatically connect to the remote station and make contact to the requested computer.

This Wizard automatically sets up the VPN connections essential for typical LAN-LAN coupling. In the following situations, the VPN connections will have to be configured manually:

- ▶ Where no Windows computer with LANconfig is available. In this case, the necessary parameters are set with WEBconfig or via the Telnet console.
- ▶ Where only selected portions of the LAN (intranet) are to communicate with other computers via the VPN connection. This is the case where, for example, the intranet is connected to further subnets with routers, or when only selected portions of the intranet should have access to the VPN connection. In such cases, additional parameters are defined supplementary to those entered in the Setup Wizard.
- ▶ Configuring VPN connections to third-party devices.

10.5.3 Inspect VPN rules

VPN rules represent a combination of various pieces of information and they are not directly defined in a LANCOM device; instead, they are compiled from a variety of sources. This is why it is not possible to inspect the VPN rules with LANconfig or any other configuration tool.

Information about the current VPN rules in the device can be retrieved with the Telnet console. Start a Telnet connection to the VPN gateway and enter the command **show vpn** in the console:

▷ Configuration of VPN connections

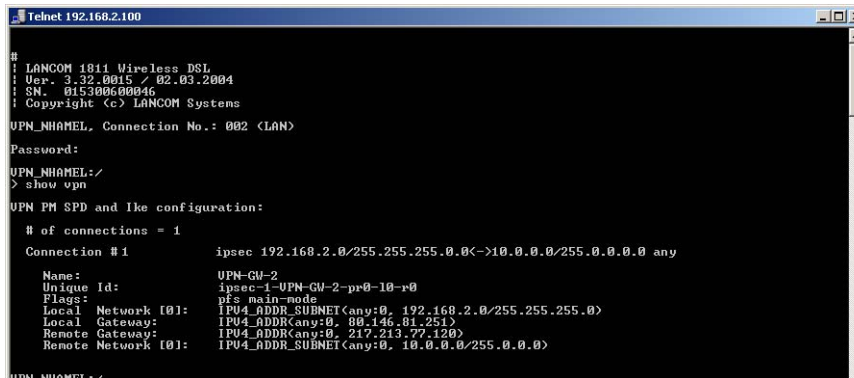

```

Telnet 192.168.2.100
#
! LANCOM 1911 Wireless DSL
! Ue: 3.32.0015 / 02.03.2004
! SN: 015300600046
! Copyright (c) LANCOM Systems
UPN_NHAMEL, Connection No.: 002 (LAN)
Password:
UPN_NHAMEL:/
> show vpn
UPN PM SPD and The configuration:
# of connections = 1
Connection # 1      ipsec 192.168.2.0/255.255.255.0<->10.0.0.0/255.0.0.0 any
  Name:             UPN-GU-2
  Unique Id:        ipsec-1-UPN-GU-2-pr0-10-r0
  Flags:            pfs main-mode
  Local Network [0]: IPv4_ADDR_SUBNET(any:0, 192.168.2.0/255.255.255.0)
  Local Gateway:    IPv4_ADDR(any:0, 80.146.81.251)
  Remote Gateway:   IPv4_ADDR(any:0, 217.213.77.120)
  Remote Network [0]: IPv4_ADDR_SUBNET(any:0, 10.0.0.0/255.0.0.0)
UPN_NHAMEL:/

```

The output informs you of the network relationships that are relevant to VPN connections to other networks.

In this example, the local network at a branch office (network 192.168.2.0, netmask 255.255.255.0) is connected to the network at the headquarters (network 10.0.0.0, netmask 255.255.255.0). The public IP address of the local gateway is 80.146.81.251, and that of the remote VPN gateway is 217.213.77.120.

Entering “any:0” displays the protocols and ports that can be used over the connection.

Further output is displayed by the command “show vpn long”. The information displayed here covers network relationships and also the parameters that are relevant to security, such as IKE and IPSec proposals.

10.5.4 Manually setting up VPN connections

Manually setting up VPN connections involves the tasks described previously:

- ▶ Definition of the tunnel endpoints
- ▶ Definition of the security-related parameters (IKE and IPSec)
- ▶ Definition of the VPN network relationships, i.e. the IP address ranges to be connected. Should the IP ranges overlap at both ends of the connection, please refer to the section ‘N:N mapping’ on page 135.
- ▶ When coupling Windows networks (NetBIOS/IP): Without WINS servers at both ends of the VPN connection (such as when linking a home office), the LANCOM can take over the necessary NetBIOS proxy functions. To this end, the NetBIOS module in the LANCOM must be activated, and the corresponding VPN remote site must be entered into the NetBIOS module as the remote site. Should WINS servers be present in both of the coupled networks, then the NetBIOS module should be deactivated so that the LANCOM does not perform NetBIOS proxy functions.

To use the LANCOM NetBIOS proxy either LANCOM Dynamic VPN must be applied, because it transmits the required addresses, or the IP address of the remote station as a primary NBNS must be entered in the IP parameter list (*LANconfig*: Communication / Protocols).

▷ *Configuration of VPN connections*

- ▶ When using LANCOM Dynamic VPN: Entry for the corresponding remote site in the PPP list with a suitable password for the Dynamic VPN handshake. The username entered here must correspond with the name entered in the remote device that describes the VPN connection to this local device. Activate "IP routing". If Windows networks are also to be coupled, then the NetBIOS entry should be activated here.

The tunnel endpoints, i.e. the local VPN gateway and each of the VPN remote stations, are entered into the VPN connection list.

Manually configuring the VPN connection involves the following steps:

- ① Create an entry for the remote VPN gateway in the connection list and enter its public IP address.
- ② The security parameters for the VPN connection are normally taken from the prepared list, and all that is required here is to define an IKE key.
- ③ For a Dynamic VPN connection, create a new entry in the PPP list with the name of the remote VPN gateway as the remote station, with the name of the local VPN gateway as the User Name, and set a suitable password. Be sure to activate the IP routing for this PPP connection and, if required, the routing of "NetBIOS over IP" as well. The remaining PPP parameters, such as the procedure for checking the remote station, can be defined in the same way as for other PPP connections.
- ④ The main task in setting up VPN connections is in defining the network relationships. Which IP address ranges at each end of the VPN tunnel should be included in the secured connection?

10.5.5 IKE config mode

When configuring VPN dial-in connections, there is as an alternative to fixed IP addresses for the remote stations that dial in, in that a pool of IP addresses can be made available to them. To this end, the "IKE-CFG" mode is additionally added to the entries in the connection list. This can assume the following values:

- ▶ **Server:** With this setting, the device functions as the server for this VPN connection. The assignment of an IP address to the client can take place in two ways:
 - ▷ If the remote site is entered in the routing table, the IP address defined here will be assigned to the client.
 - ▷ If the remote site is not entered in the routing table, an IP address which is available from the IP pool will be taken for the dial-in connections.

The remote site must be configured as IKE-CFG client in this case, and thus has to request an IP address from the server. To dial in with a LANCOM Advanced VPN Client, the option **Use IKE Config Mode** has to be activated in the connection profile.

▷ Configuration of VPN connections

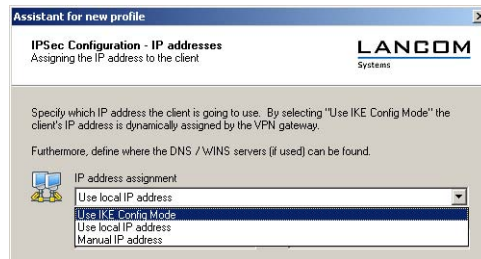

- ▶ **Client:** With this setting, the device functions as the client for this VPN connection and requests an IP address from the remote site (server). The device acts in a similar manner to a VPN client.
- ▶ **Off:** If the IKE-CFG mode is switched off, no IP addresses will be assigned for the connection. Fixed IP addresses must be defined for both ends of the connection.

LANconfig

When using LANconfig for the configuration, you will find the VPN connection list in the configuration area 'VPN' on the 'General' tab under the button **Connection list**.

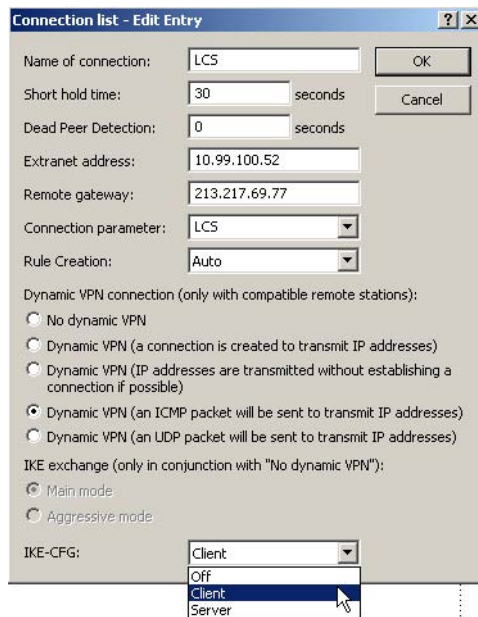

WEBconfig,
Telnet or
terminal
program

Under WEBconfig, Telnet or a terminal program, you will find the settings for the IKE-CFG mode under the following paths:

Configuration tool	Menu/Table
WEBconfig	Expert configuration ▶ Setup ▶ VPN ▶ VPN-Peers
Terminal/Telnet	Setup/VPN/VPN-Peers

10.5.6 Prepare VPN network relationships

The firewall integrated into LANCOM routers is a powerful instrument for defining source and target address ranges between which data transfer (and limitations to it) can be enabled or prohibited. These functions are also used for setting up the network relationships for the VPN rules.

In the simplest case, the firewall can generate the VPN rules automatically.

- ▶ The local intranet serves as the source network, i.e. the same private IP address range that the local VPN gateway itself belongs to.
- ▶ For automatically generated VPN rules, the target networks are those network ranges that have a remote VPN gateway set as their router.

To activate the automated rule generation, simply switch on the corresponding option in the firewall¹. When coupling two simple local networks, the automatic VPN can interpret the necessary network relationships from the IP address range in its own LAN and from the entry for the remote LAN in the IP routing table.

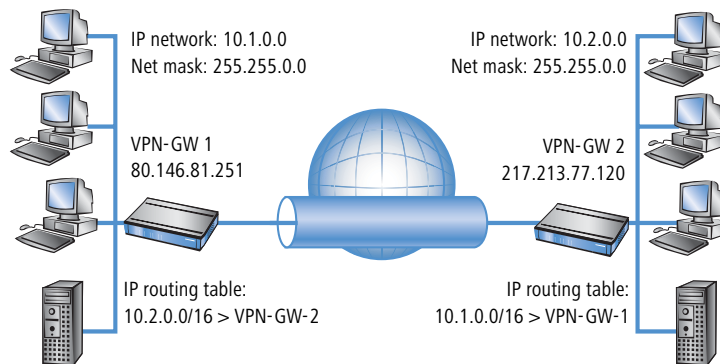

The description of the network relationships is more complicated if the source and target networks are not only represented by the intranet address ranges of the connected LANs:

- ▶ When only a portion of the local intranet is to be available to the remote network, then the automatic method is unsuited as the IP address range that is open to the VPN connection is too large.

1. automatic when using the VPN installation Wizard under LANconfig

▷ Configuration of VPN connections

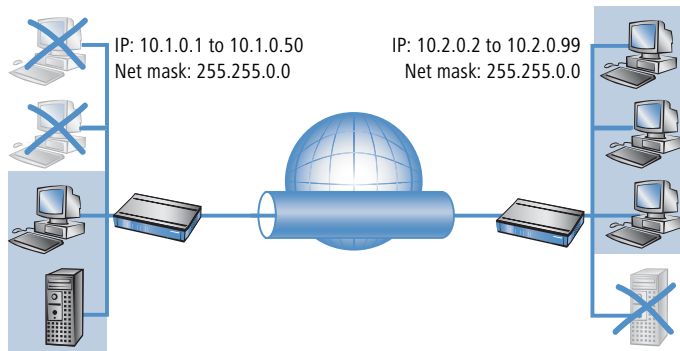

- ▶ In many network structures, the local network is connected by further routers to sections of other networks with their own IP address ranges. Additional settings are required to include these address ranges in the network relationship.

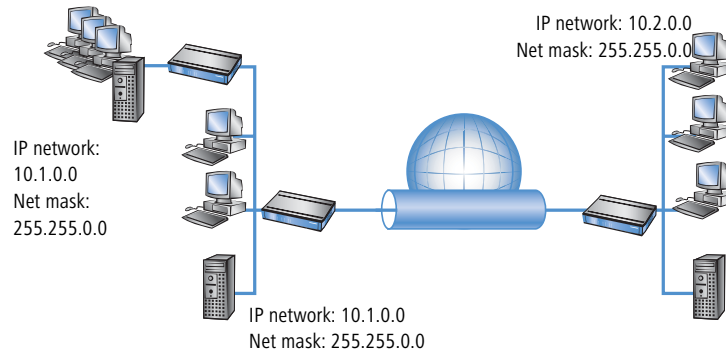

In these cases, the network relationships that describe the source and target networks must be entered manually. Depending on the situation, the scope of the automatically generated VPN rules may be extended, although sometimes it is better to deactivate the automatic VPN system to prevent unwanted network relationships.

The necessary network relationships are defined by the appropriate firewall rules under the following circumstances:

- ▶ In the firewall rules, the option “Consider this rule when generating VPN rules” must be activated.

 The firewall rules for generating VPN rules are active even when the actual firewall function in the LANCOM device is not required and is switched off!

- ▶ Make sure that the firewall action is set to “Transfer”.
- ▶ Sources and targets for the connection can be entered as individual stations, certain IP address ranges, or whole IP networks.

 It is vital that target networks are defined in the IP routing table so that the router in the LANCOM devices can forward the appropriate data packets to the other network. You can make use of the entries that already exist there and simply enter a higher-level network as the target. The intersecting portion of the target network defined by the firewall and the subordinate entries in the IP routing table is integrated into the network relationships for the VPN rules.

Example: The target networks 10.2.1.0/24, 10.2.2.0/24 and 10.2.3.0/24 are entered into the IP routing table and can be accessed via the router VPN-GW 2. An entry for the target network 10.2.0.0/16 is sufficient for these three subnets to be included in the VPN rules.

 The definition of source and target networks must agree at both ends of the VPN connection. It is not possible, for example, to map a larger target address range to a smaller source address range at the opposite end. Decisive here are the IP address ranges allowed by the VPN rules and not the networks defined in the firewall rules. These can be very different from the network relationships in the VPN rules because of the intersecting ranges.

- ▶ VPN connections can also be limited to certain services or protocols according to your requirements. This means that the VPN connection can be limited to use only with a Windows network, for example.

 These limitation should be defined by a separate set of rules that applies only to the firewall and that will not be used in generating VPN rules. Combined firewall/VPN rules can very quickly become highly complex and difficult to comprehend.

10.5.7 Configuration with LANconfig

The section demonstrates how LANconfig can be used to configure a LAN-LAN coupling with additional subnets. In this section, VPN gateway 1 will be configured and then the configuration of gateway 2 with the help of WEBconfig will be demonstrated.

▷ Configuration of VPN connections

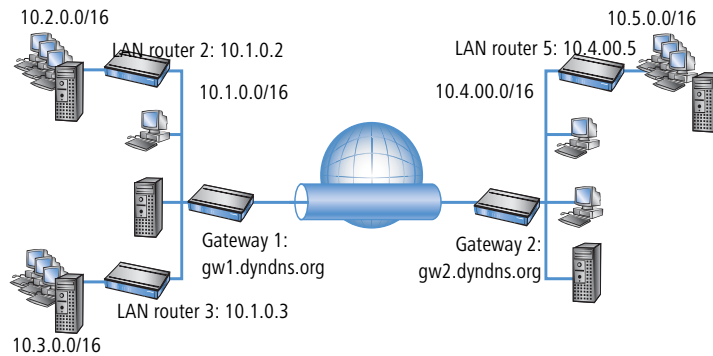

- ① When configuring VPN, access the “IKE param.” tab and create a new IKE key for the connection:

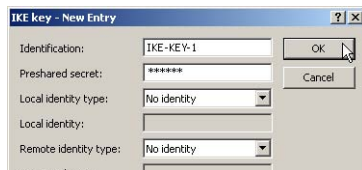

- ② Under the “General” tab, create a new entry in the list of Connection parameters. Select the IKE key created earlier for this. PFS and IKE groups can also be selected in the same way as IKE and IPSec proposals from the options prepared earlier.

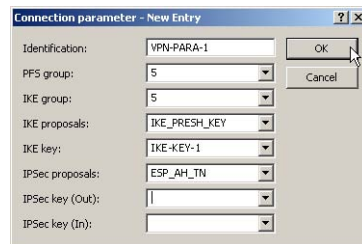

- ③ You should then generate a new entry in the Connection list with the name of the remote gateway as “name for the connection”. For LANCOM Dynamic VPN connections the entry “Remote gateway” must remain empty. Otherwise enter the public address of the remote station: either the fixed IP address or the name for translation by DNS.

Connection list - New Entry

Name of connection:

Short hold time: seconds

Dead Peer Detection: seconds

Extranet address:

Remote gateway:

Connection parameter:

Rule Creation:

Dynamic VPN connection (only with compatible remote stations):

- No dynamic VPN
- Dynamic VPN (a connection is created to transmit IP addresses)
- Dynamic VPN (IP addresses are transmitted without establishing a connection if possible)
- Dynamic VPN (an ICMP packet will be sent to transmit IP addresses)
- Dynamic VPN (an UDP packet will be sent to transmit IP addresses)

IKE exchange (only in conjunction with "No dynamic VPN"):

- Main mode
- Aggressive mode

- ④ When using LANCOM Dynamic VPN: Change to the "Communication" configuration area. Using the "Protocols" tab, make a new entry in the PPP list. Select the remote VPN gateway as the remote site, enter the User Name as the name of the VPN connection that the remote VPN gateway uses to address the local device, and enter a suitable password that is identical at both locations, but for safety reasons should not be identical to the pre-shared key.

PPP list - New Entry

Remote site:

User name:

Password:

Activate IP routing

Activate NetBIOS over IP

Activate IPX routing

Authentication of the remote site:

- No active authentication. However, the remote site (your Internet Service Provider for example) can do his own authentication.
- Authenticate the remote site via PAP.
- Authenticate the remote site via CHAP.

Be sure to activate "IP routing" and, if required, "NetBIOS over IP" (→Seite 254).

- ⑤ Change to the "IP Router" configuration area. On the "Routing" tab, make a new entry in the routing table for those parts of networks that are to be accessible in the remote and in the local LAN. In each case, define the router as the remote VPN gateway and switch the IP masquerading off.

Routing table - New Entry

IP address:

Netmask:

Entry active

Router:

Distance:

IP masquerading:

- IP Masquerading switched off

▷ Configuration of VPN connections

For the “VPN gateway 1”, the following entries are necessary so that the remote network sections can be reached.

IP address	Net mask	Router	IP masquerading
10.4.0.0	255.255.0.0	VPN gateway 2	No
10.5.0.0	255.255.0.0	VPN gateway 2	No

For those subnetworks connected to your own LAN, define the router as the IP address for the appropriate LAN router.

IP address	Net mask	Router	IP masquerading
10.2.0.0	255.255.0.0	10.1.0.2	No
10.3.0.0	255.255.0.0	10.1.0.3	No

These entries enable VPN gateway 1 to forward packets arriving from the remote network to the correct sections of the local network.

- Change to the “Firewall/QoS” configuration area. On the “Rules” tab, add a new firewall rule with the name “VPN GATEWAY 1 OUT” and activate the option “This rule is used to create VPN rules”. This ensures that IP networks described in this rule will be used in establishing VPN network relationships.

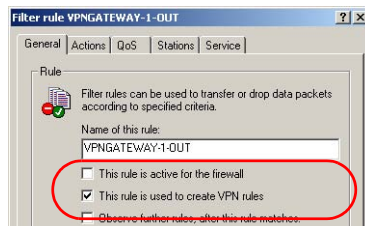

- It is recommended to keep the rules used for making network relationships (source and target IP) separate from those firewall rules that for instance affect the services used in communications. Combining both aspects can lead to a higher number of internal managed VPN relationships and therefore to a loss of performance in the VPN tunnels.
- On the “Actions” tab for these firewall rules, set the “Packet Action” to “Transmit”.

▷ Configuration of VPN connections

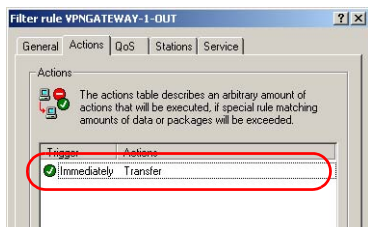

- 8 On the “Stations” tab for these firewall rules, define the source of the data transfers as the subnets at the local site, and set the destination as all of the subnets at the remote site.

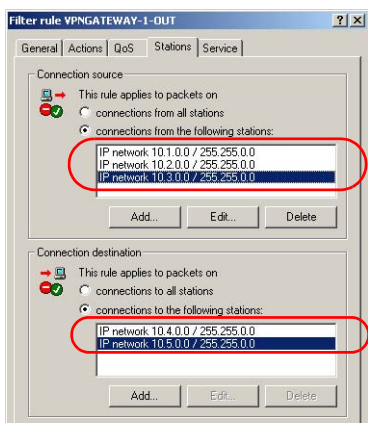

- 9 Now for the incoming data transmissions, generate a firewall rule named “VPN GATEWAY 1 IN” with the same parameters as the rule just described. The only difference is that the source and the destination networks are swapped.

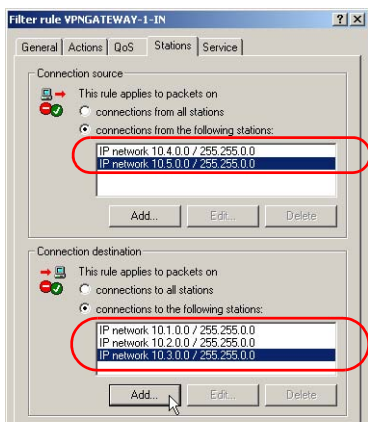

▷ Configuration of VPN connections

10.5.8 Configuration with WEBconfig

- ① Under **Configuration ▶ VPN ▶ IKE-Param. ▶ IKE key** set a new IKE key for the connection:

- ② Under **Configuration ▶ VPN ▶ General ▶ Connection parameters** define a new “VPN layer” for the connection parameters. Select the IKE key created earlier for this.

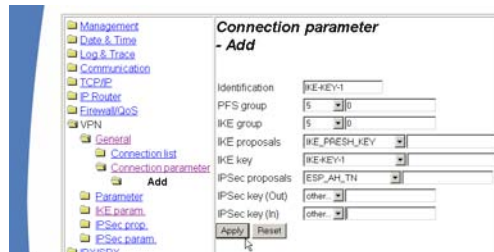

- ③ Under **Configuration ▶ VPN ▶ Connection list** generate a new entry with the name of the remote gateway set to “Name”. For the “Remote gateway”, enter the public address of the remote station: either the fixed IP address or the name for translation by DNS.

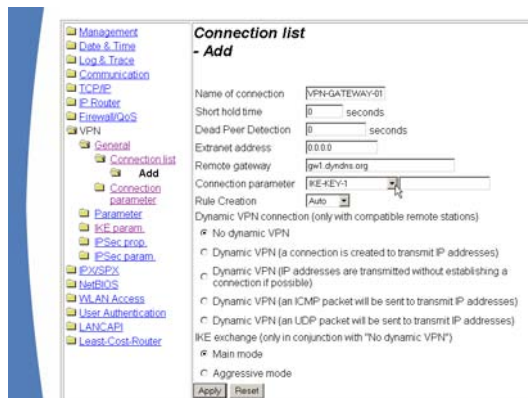

▷ Configuration of VPN connections

- ④ When using LANCOM Dynamic VPN: Under **Configuration ▶ Setup ▶ WAN module ▶ PPP list** make a new entry.
Select the remote VPN gateway as the remote site, enter the User Name as the name of the VPN connection that the remote VPN gateway uses to address the local device, and enter a suitable password that is identical at both locations.

Be sure to activate "IP routing" and, if required, "NetBIOS over IP" (→Seite 254).

- ⑤ Under **Configuration ▶ Setup ▶ IP router module ▶ IP routing table** generate a new entry for each network portion that should be accessible in the remote and in the local LAN. In each case, define the router as the remote VPN gateway and switch the IP masquerading off.

For the "VPN gateway 2", the following entries are necessary so that the remote network sections can be reached.

IP address	Net mask	Router	IP masquerading
10.1.0.0	255.255.0.0	VPN gateway 1	No
10.2.0.0	255.255.0.0	VPN gateway 1	No
10.3.0.0	255.255.0.0	VPN gateway 1	No

For those subnetworks connected to your own LAN, define the router as the IP address for the appropriate LAN router.

IP address	Net mask	Router	IP masquerading
10.5.0.0	255.255.0.0	10.4.00.5	No

▷ Configuration of VPN connections

These entries enable VPN gateway 2 to forward packets arriving from the remote network to the correct sections of the local network.

- ⑥ Under **Configuration ▶ Firewall/QoS ▶ Object table** make an entry for each part of the network that should be used as a source or destination for the VPN connection via “VPN GATEWAY 1” (“VPN-GW1-LOCAL” and “VPN-GW1-REMOTE”). Enter each subnet in the form “%A10.1.0.0 %M255.255.0.0”.

The first screenshot shows the configuration for 'VPN-GATEWAY-1'. The 'Name' field is 'VPN-GATEWAY-1' and the 'Description' field is '%A10.1.0.0%M255.255.0.0'. The second screenshot shows the configuration for 'VPN-GW1-REMOTE'. The 'Name' field is 'VPN-GW1-REMOTE' and the 'Description' field is '%A10.2.0.0%M255.255.0.0;%10.3.0.0%M255.255.0.0;%A10.4.0.0%M255.255.0.0'.

- ⑦ Under **Configuration ▶ Firewall/QoS ▶ Rules table** define a new firewall rule named “VPN-GW1-OUT”. Set the objects to “CPN-GW1-LOCAL” and “VPN-GW1-REMOTE”, the protocol to “ANY” and the action to “ACCEPT”. Activate the option “VPN rule” so that the IP networks described in this rule will be used in establishing VPN network relationships.

- i** As a rule, it is recommended that you keep the rules used for making network relationships separate from those firewall rules that affect the services used in communications, for example.
- ⑧ Now for the incoming data transmissions, generate a firewall rule named “VPN-GW1-IN” with the same parameters as the rule just described. The only difference is that the source and the destination networks are swapped.

10.5.9 Diagnosis of VPN connections

If the VPN connections fail to work after the configuration of the parameters, the following diagnostic methods can be applied:

- ▶ The command **show vpn spd** on the Telnet console calls the “Security Policy Definitions”.
- ▶ Use the command **show vpn sadb** to access information about the negotiated “Security Associations” (SAs).
- ▶ The command **trace + vpn** [status, packet] calls up the status and error messages for the current VPN negotiations.
 - ▷ The error message “No proposal chosen” indicates a fault in the configuration at the remote site.
 - ▷ The error message “No rule matched”, on the other hand, indicates a fault in the configuration of the local gateway.

10.6 Working with digital certificates

The security of communications via VPN fulfils three core requirements:

- ▶ **Confidentiality:** The transmitted data cannot be read by unauthorized persons (via encryption).
- ▶ **Integrity:** The data cannot be changed during transmission (via authentication).
- ▶ **Authenticity:** The receiver can be certain that received data has genuinely been sent by the supposed sender (via authentication).

A number of encryption and authentication methods exist which provide satisfactory solutions for the first two aspects, confidentiality and integrity. The use of digital certificates aims to provide assurance about the authenticity of the communications partner.

10.6.1 Basics

Encryption methods can be divided into two categories: Symmetrical and the asymmetrical encryption.

Symmetrical encryption

This is a method known for thousands of years and is based on the fact that the sender and the recipient both have access to a message by knowing a secret shared key. This key can take on a wide variety of forms: The Romans used a stick of a certain diameter for encryption and decryption.

▷ Working with digital certificates

Today's digital communications rely in the main upon a password as the key. Using this password and an encryption algorithm, the data from the sender are changed. The recipient uses the same key and the fitting encryption algorithm so that the data become legible again. Other persons who do not know the key cannot read the data. A common symmetrical method of encryption is 3DES, for example.

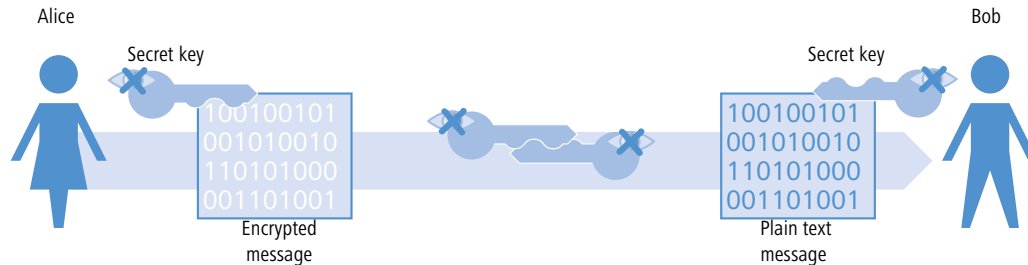

Example:

- ▶ Alice wants to send a confidential message to Bob. To do this, she encrypts the message with a secret key and a suitable method, e.g. 3DES. She sends the encrypted message to Bob informing him of the encryption method she used.
- ▶ Bob has the same key as Alice. Since he knows which encryption method was used, he can decrypt the message and transform it back into plain text.

Symmetrical encryption is simple and efficient but has two serious disadvantages:

- ▶ A different key is required for every secret communications relationship. If Alice and Bob are joined by Carol, three keys are necessary for secure data communications between all parties; with four participants, the number of keys required is six; with 12 participants, 66 keys are required and with 1000 participants, almost 500,000 keys are necessary! In a worldwide network with ever increasing demands for secure communications and higher numbers of participants, the serious nature of this problem is obvious.
- ▶ While this first disadvantage could be solved with technology, the second problem that is the core problem for symmetrical encryption: The secret key must be known at both ends of the communication and must not fall into the hands of unauthorized persons. Thus it is not possible for Alice simply to send the key to Bob per e-mail before the data connection has been secured sufficiently—which is the whole point of the encryption. She has to give the key to Bob in person, or at least make use of a communications method which is safe from eavesdroppers. This is a task which is almost impossible to handle in these times of worldwide dynamic communications.

Asymmetric encryption

A totally new approach was developed in the 1970s; that of asymmetric encryption. This method no longer relies on a secret key that is known at both ends, but on a pair of keys instead:

- ▶ The first part of the key pair is used to **encrypt** the data that are to be sent to the key owner. This key, subsequently called the public key, can be made publicly available to anybody interested in communication.

▷ Working with digital certificates

- ▶ The second part of the key pair is the private key that is only used to **decrypt** the received message. This key is secret and may not fall into the hands of unauthorized persons.

The main difference to symmetrical methods: A publicly available key is used in this so-called "public key method". An example of an asymmetrical encryption method is RSA.

Let's take another look at the example with Alice and Bob:

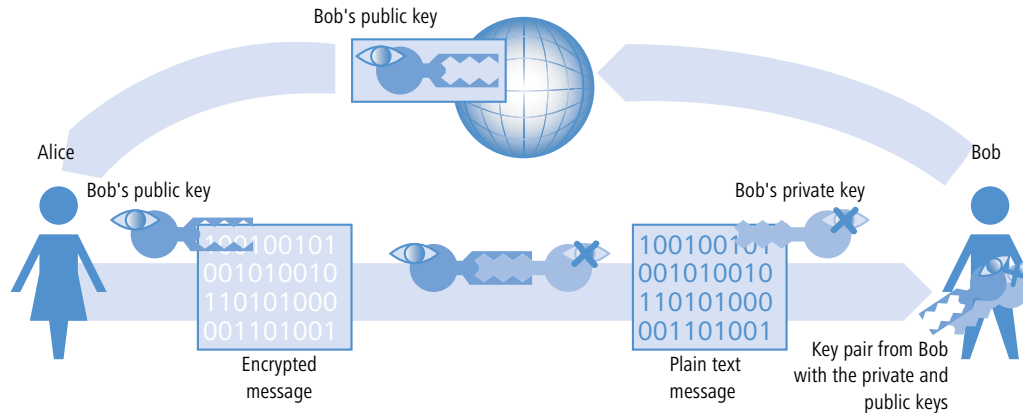

- ▶ For secure communications, Bob first of all generates a key pair with a private key and a public key that belong together. The method used for generating this key ensures that the private key cannot be backwardly computed with knowledge of the public key. Bob can now publicize the public key without worry. He can send it to Alice per e-mail or simply publish it on a web server.
- ▶ Alice now encrypts the message for Bob with his public key. This now illegible message can only be decrypted by using Bob's private key. Even if the data are intercepted on the way from Alice to Bob, no-one but Bob can regenerate the plain text message.

The asymmetrical encryption offers the following advantages over symmetrical variants:

- ▶ A key pair is not required for every communications relationship, but for each participant only. Even with 1000 participants, each user needs only his/her personal key pair, of which only the public key is publicly available. Instead of 500,000 secret keys, the public key method requires just 1000 key pairs.
- ▶ The risky transmission of a secret key to the communications partner is simply not necessary as knowledge is only required of the public key on the other side of the communications relationship. This is the solution to a significant problem in the dynamic encryption of data between multiple participants.

Combination of symmetrical and asymmetrical encryption

Asymmetrical encryption methods have quickly become established due to the security they offer. However, security has its price: Asymmetrical encryption methods are slow. The mathematics involved in the encryption and decryption of messages is far more complex than with symmetrical encryption methods and thus require more computing time—a critical factor when transmitting larger quantities of data.

▷ Working with digital certificates

The advantages of symmetrical and asymmetrical encryption can be used in suitable combinations of these methods. In this way, the higher security of the asymmetrical encryption is used to protect the transmission of the secret key. The actual data for transmission are then encrypted with the faster symmetrical method.

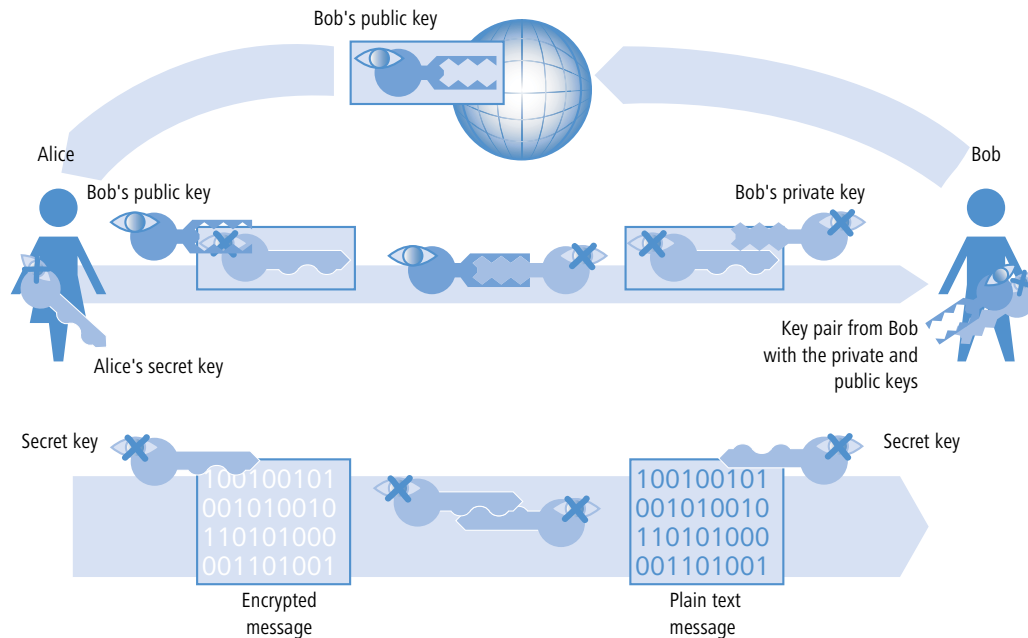

- ▶ First of all, Bob generates a key pair and publicizes the public key.
- ▶ Alice uses the public key to **encrypt** a secret symmetrical key and sends this to Bob. For each transmission, this secret key is newly defined according to a random procedure.
- ▶ Bob is the only one who can **decrypt** this secret key by using his private key.
- ▶ Alice and Bob then use this secret key to **encrypt** and **decrypt** the clearly much larger volume of the payload data.

Public key infrastructure

The combination of symmetrical and asymmetrical encryption methods enable initially unsecured connections to be used to establish secure data communications. Until now, the aspect of authenticity has been ignored. How should Alice know that the public key really does come from Bob? The use of public keys thus depends directly on the trust in the authenticity of the communications partner.

To secure this trust, a confirmation of the key pairs for use with asymmetrical encryption can be issued by publicly recognized and trustworthy authorities. In Germany, for example, the highest authority for the confirmation of digital keys is the Regulatory Authority for Telecommunications and Post (RegTP). The RegTP in turn issues accreditations to suitable service providers who are viewed as equally trustworthy.

 The RegTP web site (www.regtp.de) features up-to-date lists of accredited certification service providers and notification of revoked accreditations. Accredited service providers include numerous tax advisers and legal associations.

The task of this organization is to attribute a public key to just one person or organization. This attribution is recorded and officially publicized in a certificate. Consequently these providers are known as Certification Authorities, or CAs for short. The uppermost certification authority is known as the Root CA.

Bob can now approach a CA to have his public key certified as belonging to him. He submits his public key to the CA who then confirm that the key belongs to Bob.

The CA issues a certificate which lists the public key and further information about Bob, such as his identity, among other things.

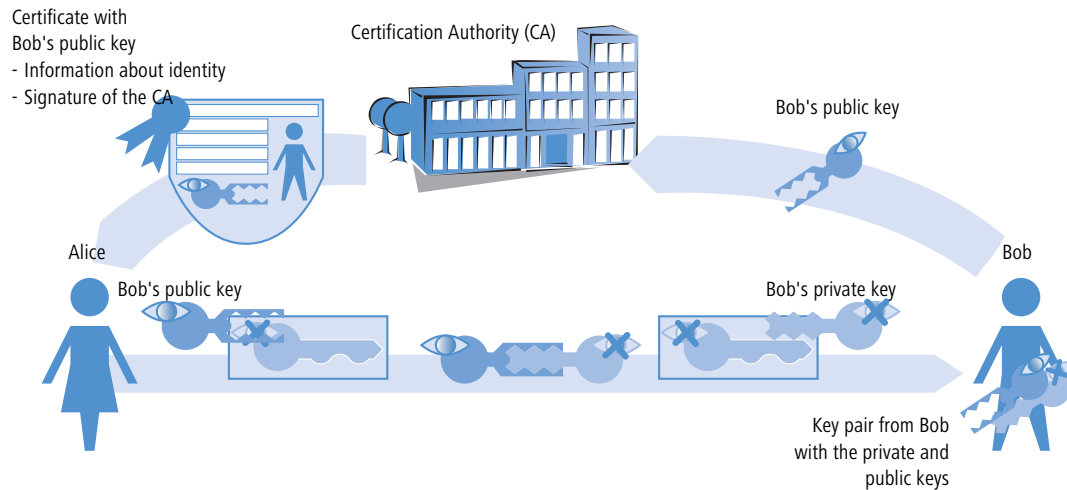

The certificate carries the signature of the CA to show that the confirmation itself is genuine. The certificate takes up just a small amount of data and is suitable for exchange with an asymmetric method. With a signature, however, the asymmetric method is used in the opposite direction:

- ▶ The CA, too, has a key pair consisting of private and public keys. Since this is a trustworthy authority, their key pair can be considered as reliable.
- ▶ The CA calculates a hash value for the certificate, encrypts this and uses it in the signature in Bob's certificate. This acts to confirm the attribution of Bob's public key to his identity.

This procedure behaves in the opposite manner to the normal asymmetrical encryption. In this case, the encryption does not fulfil the task of protecting the data from unauthorized persons, but confirms the signature of the CA instead.

▷ Working with digital certificates

- ▶ Any data communications participant anywhere in the world with the public key from the CA is now in a position to check the signed certificate.

Only the CA is in a position to use their private key to generate signatures that can be decrypted again by using the CA's public key. This signature guarantees that the certificate is genuinely sourced from the issuing CA.

10.6.2 Advantages of certificates

In some cases the use of certificates for securing VPN connections can be an alternative to the otherwise widespread preshared key (PSK) method:

- ▶ Increase security of VPN client connections (with IKE Main Mode)
Main Mode cannot be used when using PSK connections between peers that use dynamic IP addresses. In these cases, the aggressive mode must be used with its lower degree of security. Using certificates allows peers with dynamic IP addresses, such as dial-in computers with LANCOM Advanced VPN Client, to use the Main Mode and thus to increase the level of security.
- ▶ Higher security of the used keys and passwords
Preshared keys are just as susceptible as other passwords, too. The way that users treat these passwords is a major factor in the securing of connections. With a certificate-based VPN establishment, the keys in the certificates are automatically generated with the desired key length. What's more, the random keys generated by computers offer more security from attack than the preshared keys of the same key length thought up by people.
- ▶ Possibility of authenticating remote sites
When connecting with certificates other remote stations must authenticate themselves. Further information can be contained in the certificates, which can be used for testing remote sites. The time limit of the certificates provide an additional protection, e.g. for users, who are only supposed to have access for a limited period of time.
- ▶ Providing tokens and smartcards
When saving certificates on external data media the integration of "Strong Security" environments, the readout of passwords from computers of networks is inhibited.

The advantages of certificates have to be considered in relation to the considerable increase in effort of introducing and maintaining a public key infrastructure (PKI).

10.6.3 Structure of certificates

Contents

A certificate contains a variety of information which is important for it to fulfil its purpose. Some information is obligatory, some is optional. A certificate can also be stored in a variety of different formats. An X.509-standard certificate contains the following information, for example:

- ▶ Version: This is the relevant version of the X.509 standard. The current (06.2005) version is 'v3'.
- ▶ Serial number: This is a unique number that identifies the certificate.

▷ Working with digital certificates

- ▶ Signature algorithm: This identifies the algorithm that the issuer used to sign the certificate. The digital signature of the issuer is also to be found here.
- ▶ Validity: Certificates are valid for a limited period of time. This entry indicates the duration of the certificate's validity.
- ▶ Issuer: This identifies the issuer, for example by name, e-mail address, nationality, etc.
- ▶ Subject: This identifies the certificate's owner, for example by name, institution, e-mail address, nationality, city, etc.
- ▶ Subject public key: Information indicating the method used to generate the public key used by the certificate's owner. The owner's public key is also to be found under this item.

Target application

When the certificates are generated, the possible uses of the certificate usually have to be selected. Some certificates are intentionally designed for transfer with web browsers or e-mails only, and others are more generally applicable to any use.

When you generate certificates, make sure that you enter its intended purpose.

Formats

The ITU standard X.509 is a wide spread format for certificates. When displayed as text, this type of certificate looks like the following:

Certificate:

Data:

Version: 3 (0x2)

Serial Number: 1 (0x1)

Signature algorithm: md5WithRSAEncryption

Issuer: C=XY, ST=Austria, L=Graz, O=TrustMe Ltd, OU=Certificate Authority, CN=CA/
Email=ca@trustme.dom

Validity

Not Before: Oct 29 17:39:10 2000 GMT

Not After : Oct 29 17:39:10 2001 GMT

Subject: C=DE, ST=Austria, L=Vienna, O=Home, OU=Web Lab, CN=anywhere.com/
Email=xyz@anywhere.com

Subject Public Key Info:

Public Key Algorithm: rsaEncryption

RSA Public Key: (1024 bit)

▷ Working with digital certificates

Modulus (1024 bit):

```
00:c4:40:4c:6e:14:1b:61:36:84:24:b2:61:c0:b5:
d7:e4:7a:a5:4b:94:ef:d9:5e:43:7f:c1:64:80:fd:
9f:50:41:6b:70:73:80:48:90:f3:58:bf:f0:4c:b9:
90:32:81:59:18:16:3f:19:f4:5f:11:68:36:85:f6:
1c:a9:af:fa:a9:a8:7b:44:85:79:b5:f1:20:d3:25:
7d:1c:de:68:15:0c:b6:bc:59:46:0a:d8:99:4e:07:
50:0a:5d:83:61:d4:db:c9:7d:c3:2e:eb:0a:8f:62:
8f:7e:00:e1:37:67:3f:36:d5:04:38:44:44:77:e9:
f0:b4:95:f5:f9:34:9f:f8:43
```

Exponent: 65537 (0x10001)

X509v3 extensions:

X509v3 Subject Alternative Name:

email:xyz@anywhere.com

Netscape Comment:

mod_ssl generated test server certificate

Netscape Cert Type:

SSL Server

Signature Algorithm: md5WithRSAEncryption

```
12:ed:f7:b3:5e:a0:93:3f:a0:1d:60:cb:47:19:7d:15:59:9b:
3b:2c:a8:a3:6a:03:43:d0:85:d3:86:86:2f:e3:aa:79:39:e7:
82:20:ed:f4:11:85:a3:41:5e:5c:8d:36:a2:71:b6:6a:08:f9:
cc:1e:da:c4:78:05:75:8f:9b:10:f0:15:f0:9e:67:a0:4e:a1:
4d:3f:16:4c:9b:19:56:6a:f2:af:89:54:52:4a:06:34:42:0d:
d5:40:25:6b:b0:c0:a2:03:18:cd:d1:07:20:b6:e5:c5:1e:21:
44:e7:c5:09:d2:d5:94:9d:6c:13:07:2f:3b:7c:4c:64:90:bf:
ff:8e
```

File types

There are various file types for digital certificates and private keys depending on the issuer. The following types are common:

- ▶ *.pfx and *.p12: PKCS#12 files
- ▶ *.pem, *.cer and *.crt: BASE-64-coded certificates

▷ Working with digital certificates

- ▶ *.cer, *.crt and *.der: DER coded certificates
- ▶ *.key: BASE64 or DER coded keys
- ▶ *.pvk: Microsoft-specific key format

Apart from the straightforward certificates, there is another file type that is of significance in the world of certificate-secured VPN connections: The PCK#12 files which can contain multiple components such as a certificate and a private key. To process the PKCS#12 file, a password has to be entered which was set when the certificate was exported.

BASE64-coded certificates have a header that typically features the following lines:

```
----- BEGIN CERTIFICATE -----
```

Validity

A further option is to refer to a certificate revocation list (CRL). CRLs list certificates that have lost their validity, for example if an employee has left the company and his certificate has been withdrawn. This information allows those who are checking certificates to refer to the appropriate CRL.

10.6.4 Security

Certain security aspects have to be observed even when dealing with certificates:

- ▶ Only ever transfer private keys via secure connections, e.g. with HTTPS.
- ▶ Passwords for keys or PKCS#12 files should be passphrases that are long enough and secure.

10.6.5 Certificates for establishing VPN connections

Along with basic information about certificates, this section now considers their concrete application in establishing VPN connections. For connection establishment with the support of certificates, certain information must be

▷ Working with digital certificates

available at both ends of the connection (e.g. when connecting a branch office to the network at headquarters via LANCOM routers):

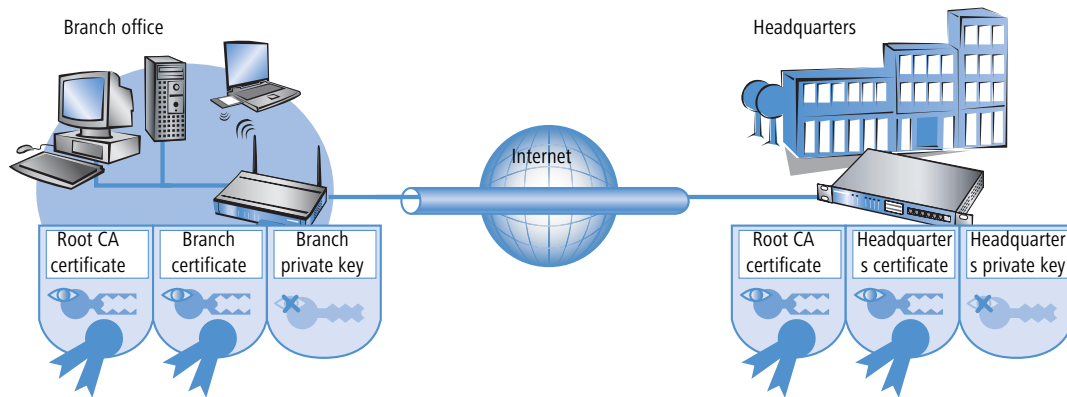

- ▶ The branch office has the following components:
 - ▷ The Root CA's certificate with the CA's public key
 - ▷ A certificate for its own device with its own public key and the confirmation of identity. The hash value of this certificate is signed with the CA's private key.
 - ▷ Its own private key
- ▶ The headquarters has the following components:
 - ▷ The Root CA's certificate with the CA's public key
 - ▷ A certificate for its own device with its own public key and the confirmation of identity. The hash value for this certificate is signed with the CA's private key.
 - ▷ Its own private key

Put simply, the following procedures are carried out during the VPN connection exchange in Main Mode (symmetrical in both directions):

- ① In an initial exchange of packets the peers negotiate, for example, the methods of encryption and authentication that are to be used. At this phase, both ends are not fully certain about who they are negotiating with, although this is not yet critical.
- ② At the next stage, common key material is negotiated for the continued communications, including among other things symmetrical keys and asymmetrical key pairs. At this phase, too, the two ends are not yet fully certain about who the keys are being negotiated with.
- ③ In the next stage, the certificate is used in a check to ensure that the peer involved in negotiating the key material really is the intended communication partner:

▷ *Working with digital certificates*

- ▷ The branch office uses the current negotiation's key material to calculate a checksum (hash value) that can only be calculated by the two peers involved (branch office and headquarters) and only so long as the connection exists.
- ▷ The branch office encrypts the hash with its own private key, generating a signature with it.
- ▷ The branch office then transmits this signature together with its own certificate to the peer at headquarters.
- ▷ The headquarters then checks the signature of the certificate received from the branch office. This can be done with the help of the public key at the Root CA, which is identical for both peers. If the signature in the branch office's certificate (generated with the CA's private key) can be decrypted with the CA's public key, then the signature is valid and the certificate is trustworthy.
- ▷ In the next stage, the headquarters checks the signature of the encrypted hash. The branch office's public key in the corresponding certificate was found to be valid at the previous stage. The headquarters can thus check if the signed hash can be decrypted with the branch office's public key. The headquarters can calculate the same hash as the branch office using the key material for the current connection. If this check is successful then the peer "branch office" can be considered as authentic.

10.6.6 Certificates from certificate service providers

Certificates on offer from public certifiers are available in various security classes. The higher security classes require more effort on behalf of the applicants to demonstrate the authenticity of their identity to the CA. The Trustcenter AG in Hamburg, for example, uses the following classes:

- ▶ Class 0: These certificates are issued without an identity check and serve only for customer tests.
- ▶ Class 1: For this class, the existence of an e-mail address is the only check. These certificates are useful for private users wishing to sign their e-mails, for example.
- ▶ Class 2: This level, too, does not involve any personal proof of identity. The submission of an application along with, for example, a certificate of company registration is sufficient. This level is suitable for communications between companies that already know each other.
- ▶ Class 3: This level involves a personal check of the person or company. The information in the issued certificates is compared with a passport or a notarized copy of the certificate of company registration. This level is suitable for advanced applications such as e-business or online banking.

In your dealings with public certificate service providers, be sure to check in detail the security class or the proof of identity. This is the only way to be sure that the certificates really do meet with your security requirements.

10.6.7 Establishing a proprietary CA

Referring to public CAs for secure enterprise communications can only be recommended under certain conditions.

- ▶ There is considerable effort involved in the issue of new certificates and this can be slow.
- ▶ The keys in use are transferred via connections which are inadequately secured.
- ▶ Communication is based upon the trust in the CA.

▷ Working with digital certificates

An alternative for company communications is to establish a proprietary CA. Suitable packages are the Microsoft CA on a Microsoft Windows 2003 server or, as an open source version, OpenSSL. A proprietary CA empowers you to issue and manage all of the necessary certificates for secure data exchange with complete independence from any external parties.

Companies are recommended to use a proprietary CA rather than public certifiers. There are, however, several important issues to be considered when planning a CA. For example, even as early as during the installation of a Windows CA, the validity period for the Root CAs has to be defined and cannot be altered subsequently. Other aspects of planning include:

- ▶ The certificate policy or the level of security that is to be achieved with certificates
- ▶ The available name space
- ▶ Key lengths
- ▶ The duration of certificate validity
- ▶ Managing blocking lists

Precise planning is strongly recommended since corrections at a later date often imply considerable amounts of effort.

10.6.8 Requesting a certificate with Stand-alone Windows CA

 For operations with a LANCOM, a combination of PKCS#12 file with root certificate, a proprietary device certificate and the device's public key offer the best services.

- ① Using your browser, access the start page of the Microsoft Certificate Services.
- ② For the certificate type, select 'Advance Certificate Request'.
- ③ The next step is to selection the option 'Generate and submit a certificate request '.

 If, and only if, the root certificate is already available as a file, select the option 'BASE64'.

▷ Working with digital certificates

- ④ In the following step the information for identification is entered.

- ⑤ In the same dialog, select the certificate template as 'Other...' and then delete the value in 'Object ID'.

- ⑥ Mark 'Create new key set'. The public and private keys for the current user will now automatically be generated by the CA.

- ⑦ Select the key size according to certificate policy and activate the option to mark keys as exportable.

The key is not exported at this point and so a file name does not have to be specified. An export would create a Microsoft-specific *.pvk file, a format which is unsuitable for use with a LANCOM.

▷ Working with digital certificates

- ⑧ Finally, select the hash algorithm 'SHA-1' and send your certificate request with a click on **Submit**.

Additional Options:

Request Format: CMC PKCS10

Hash Algorithm: Only used to sign request.

Save request to a file

Attributes:

Friendly Name:

- ⑨ You can check on the status of your certificate request at any time via the Windows CA start page. Certificate requests can only be viewed from the same computer used to submit the request.
- ⑩ The certificate can be installed on your computer once the CA administrator has checked the request and created the certificate.

- ⑪ Certificates can only be installed on the same computer that was used for the request.

10.6.9 Export the certificate to a PKCS#12 file

The installation stores the certificate in your operating system but it is not yet available as a separate file. You will need this for installation to the LANCOM, though. For access to a certificate in file form, it has to be exported first.

▷ Working with digital certificates

Export via the Windows console root

- ① Open the Management console with the command `mnc` at the command line and select the menu item **File ▶ Add/Remove Snap-In**.

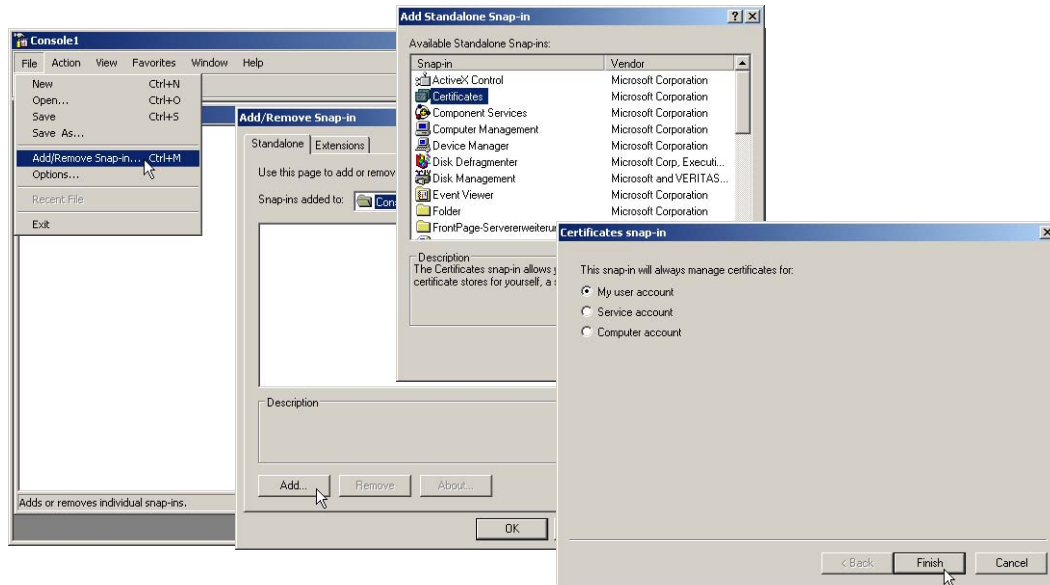

- ② Click on **Add...** and select 'Certificates'. Confirm with **Add**, then mark 'My user account' and click on **Finish**.
- ③ To export the desired certificate to a file, go to the Management console and click in the group **Certificates - current user ▶ My certificates ▶ Certificates** with the right mouse key and, from the context menu, select **All tasks ▶ Export**.

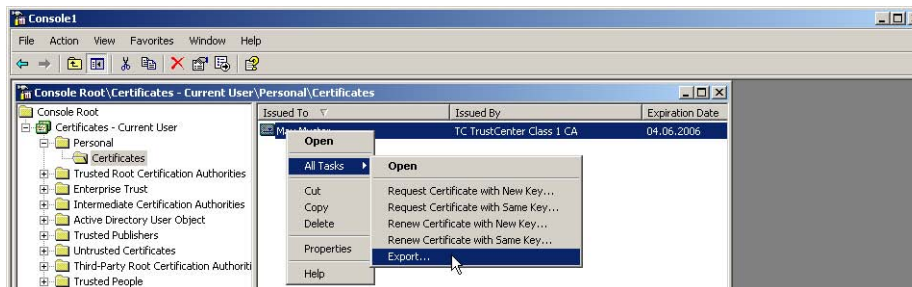

▷ Working with digital certificates

- ④ In the Certificate Export Wizard, activate the option to export the private key. You can optionally delete the private key from the system after exporting.

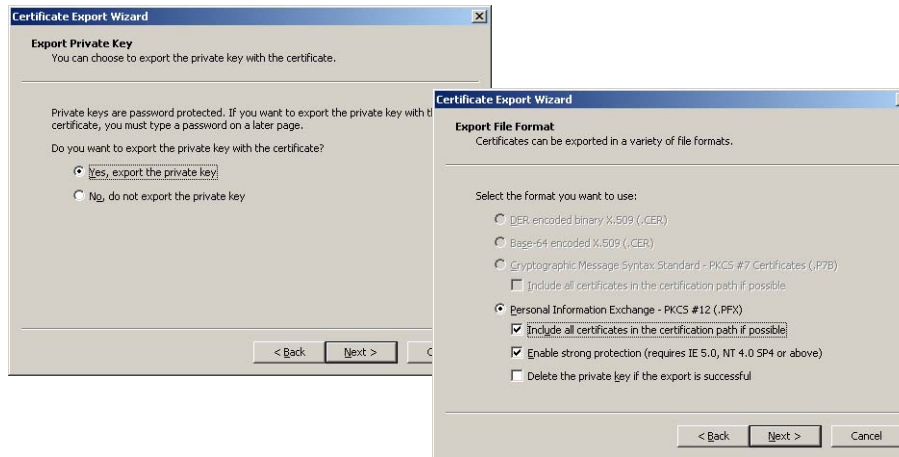

- i** The option 'Include all certificates in the certification path' must be activated so that the root certificate is also exported to the PKCS#12 file.
- ⑤ You will be requested to enter a password to protect the private key. Ensure that you choose a secure password of sufficient length (passphrase). You will need this password later to install the certificated in the LANCOM.

- i** The term password is synonymous with other terms used in the different environments, e.g. "PIN".

Export via the Control Panel

As an alternative, you can open certificates on your system via the Control Panel.

- ① To do this, click on **Start ▶ Control Panel ▶ Internet Options**, the 'Contents' tab and the button **Certificates**.

- ② Choose the required certificate and click on **Export**.

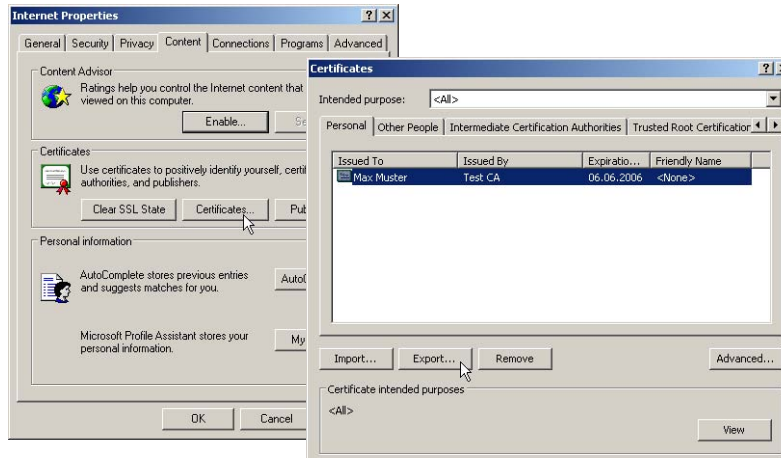

- i** The actions required in the Certificate Export Wizard that follows are identical to those described under 'Export via the Windows console root' →page 281.

10.6.10 Create certificates with OpenSSL

OpenSSL is a further possibility for creating proprietary certificates and to test certified connections. OpenSSL is an OpenSource project available for Linux and Windows at no cost; as a command-line tool, however, it does not offer the user-friendliness of other CA variants.

- i** The configuration file openssl.cnf must be adapted to your specific needs. Further information is available in the OpenSSL documentation.

Installing OpenSSL

- ① Download the current version of OpenSSL from <http://www.slproweb.com/products/Win32OpenSSL.html>.
- ② Install the package and, in the directory `./bin/PEM/demoCA` create the following subdirectories:
 - ▷ `/certs`
 - ▷ `/newcerts`
 - ▷ `/crl`.
- ③ In the file `openssl.cnf`, change the path in the `[CA_default]` group to: `dir= ./PEM/demoCA`
- ④ OpenSSL is started with a double-click on `openssl.exe` in the `./bin` directory.

▷ Working with digital certificates

Issue a certificate for Root CA

- ① Create a key for the CA with the command:

▷ `genrsa -des3 -out ca.key 2048`

 Remember the password that you enter after the request for the CA key as you will need it again later!
This command creates the file 'ca.key' in the current directory.

- ② Create a certificate request for the CA with the command:

▷ `req -key ca.key -new -subj /CN="Test_CA" -out ca.req`

 You will be requested to enter the password for the CA key here.
This command creates the file 'ca.req' in the current directory.

- ③ Create a certificate from the certificate request with the command:

▷ `x509 -req -in ca.req -signkey ca.key -days 365 -out ca.crt`

 Here, too, you will be requested to enter the password for the CA key.
This command signs the certificate request 'ca.req' with the key 'ca.key' and then issues the certificate 'ca.crt'.

Issue certificates for users or devices

- ① Create a key for the device or user with the command:

▷ `genrsa -out device.key 2048`

This command creates the file 'device.key' in the current directory.

- ② Create a certificate request for the device or user with the command:

▷ `req -key device.key -new -subj /CN=DEVICE -out device.req`

This command creates the file 'device.req' in the current directory.

- ③ Create a certificate from the certificate request with the command:

▷ `x509 -extfile openssl.cnf -req -in device.req -CAkey ca.key -CA ca.crt -Ccreateserial -days 90 -out device.crt`

This command signs the certificate request 'device.req' with the key 'ca.key' and then issues the certificate 'device.crt'. The configuration file `openssl.cnf` is also involved in the procedure.

- ④ Export the certificate for the device or user with the command:

▷ Working with digital certificates

- ▷ `pkcs12 -export -inkey device.key -in device.crt -certfile ca.crt -out device.p12`
 This command combines and saves the key 'device.key', the certificate 'device.crt' and the root certificate 'ca.crt' in the file 'device.p12'. This PKCS#12 file can be uploaded directly to the required device ('Upload certificates to the LANCOM' →page 285).

10.6.11 Upload certificates to the LANCOM

The following components must be available in a LANCOM for the establishment of VPN connections that are secured by certificate.

- ▶ The Root CA's certificate with the CA's public key
- ▶ A certificate for its own device with its own public key and the confirmation of identity. The hash value for this certificate is signed with the CA's private key.
- ▶ Its own private key

If you have followed the instructions for issuing certificates with a Windows CA and their export, then this information will now be available in the form of a combined PKCS#12 file. Alternatively you have used a different method and the individual components are available as separate files.

 The certificate file can at this time only be uploaded to the devices with WEBconfig. Make sure that you use an HTTPS connection as the passphrase for the PKCS#12 file is transmitted unencrypted

- ① Use WEBconfig to log on to the required device; you will need administrator rights.
- ② Select the entry for **Upload file**.

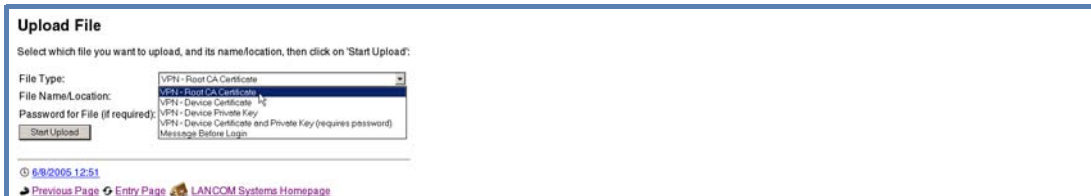

- ③ Select the components that you wish to upload to the device:
 - ▷ Root certificate
 - ▷ Device certificate
 - ▷ Private key for the device
 - ▷ PKC#12 file with a combination of root certificate, device certificate and private key

 The relevant password must be entered depending on the type of file to be uploaded.

▷ Working with digital certificates

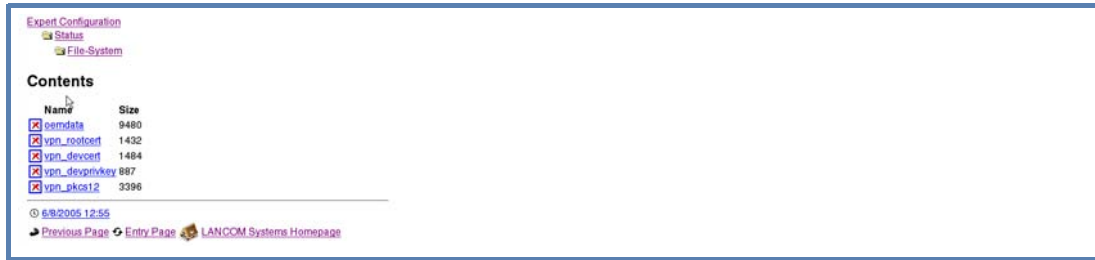
The uploaded files can then be viewed in a list under **Expert configuration ▶ Status ▶ File system ▶ Content** .

 A combined PKCS#12 file is divided up into the necessary components upon upload.

10.6.12 Set up VPN connections to support certificates

Several areas of the configuration have to be changed to set up VPN connections to support certificates.

- ▶ IKE proposals
- ▶ IKE proposal lists
- ▶ IKE key
- ▶ VPN parameters
- ▶ Connection parameters

 Some of the values may already be available in your device depending on its firmware version. In this case you just have to check that the values are set correctly.

 If you are reconfiguring a remote device for certificate support with the method described below, and that device can only be reached via a VPN tunnel, then it is imperative that you reconfigure the remote device first before adjusting the connection in the local device. Changing the local configuration first would make the remote device unattainable!

- ① The proposals lists are to be supplemented with two new proposals with the exact description of 'RSA-AES-MD5' and 'RSA-AES-SHA', both of which use 'AES-CBC' for encryption and 'RSA signature' as the authentication mode, and which differ only in their hash method (MD5 and SHA1).

Configuration
with
LANconfig

IKE proposals are to be found in LANconfig under the configuration area 'VPN' on the 'IKE param.' tab by clicking on the **IKE proposals** button:

▷ Working with digital certificates

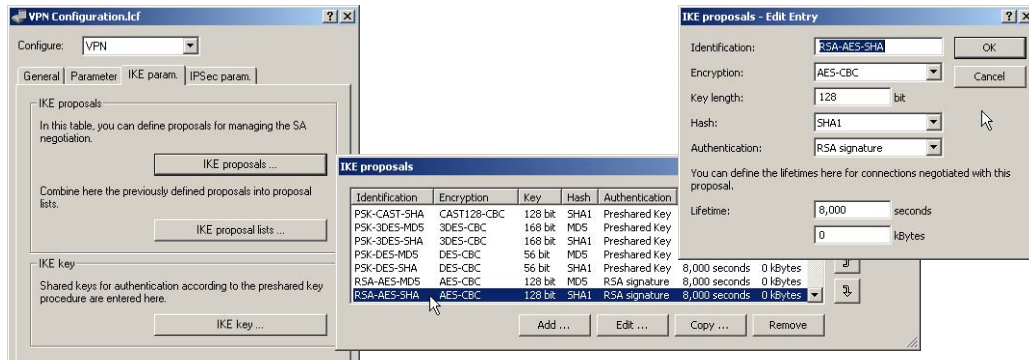

Configuration
with
WEBconfig or
Telnet

Under WEBconfig or Telnet you will find the IKE proposals at the following locations:

Configuration tool	Call
WEBconfig	Expert configuration ▶ Setup ▶ VPN ▶ Proposals ▶ IKE
Terminal/Telnet	/Setup/VPN/Proposals/IKE

- ② A new list will be required in the proposals lists with the exact name 'IKE_RSA_SIG' which contains the two new proposals 'RSA-AES-MD5' and 'RSA-AES-SHA'.

Configuration
with
LANconfig

The VPN proposal lists are to be found in LANconfig under the configuration area 'VPN' on the 'IKE param.' tab by clicking on the **IKE proposal lists** button:

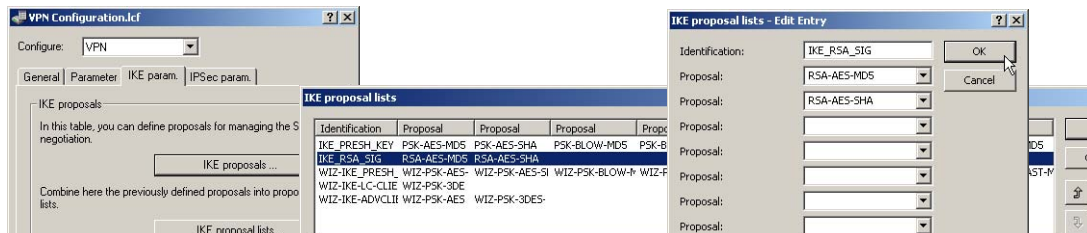

Configuration
with
WEBconfig or
Telnet

Under WEBconfig or Telnet you will find the IKE proposal lists at the following locations:

Configuration tool	Call
WEBconfig	Expert configuration ▶ Setup ▶ VPN ▶ Proposals ▶ IKE proposal lists
Terminal/Telnet	/Setup/VPN/Proposals/IKE-proposal-lists

- ③ In the list of IKE keys, all certificate connections must be set up with the corresponding identities.

Working with digital certificates

Configuration with LANconfig

IKE keys are to be found in LANconfig under the configuration area 'VPN' on the 'IKE param.' tab by clicking on the **IKE key** button:

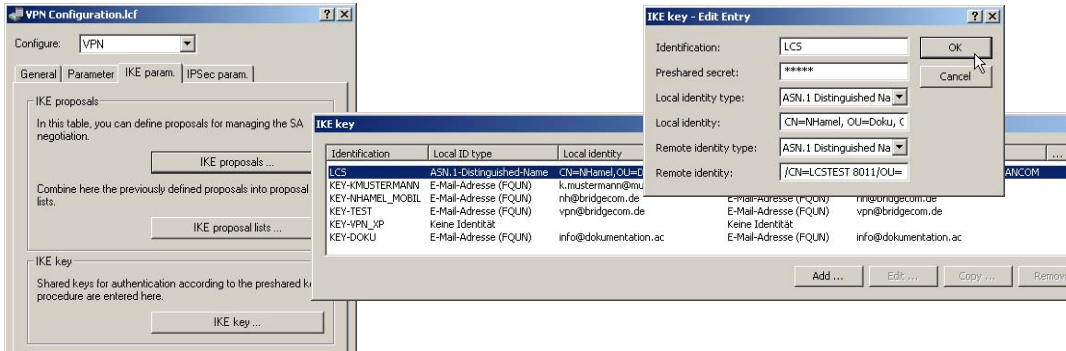

- Once it is no longer required, the preshared key can be deleted.
- The type of the identities is reset to ASN.1 Distinguished Names (local and remote).
- The identities are entered exactly as they stand in the certificates. The individual values such as 'CN', 'O' or 'OU' can be separated by commas or slashes.

All of the values entered in the certificates must be listed in the same order. If necessary, check the certificate contents by using the Control Panel. To do this, click on **Start ▶ Control Panel ▶ Internet Options**, the 'Contents' tab and the button **Certificates**.

Open the certificate and use the 'Details' tab to select the corresponding value. For the applicant you will find, for example, the necessary ASN.1 Distinguished Names and their abbreviations here. The values listed from top to bottom in the certificates must be entered into the IKE key from left to right. Observe the use of upper and lower case!

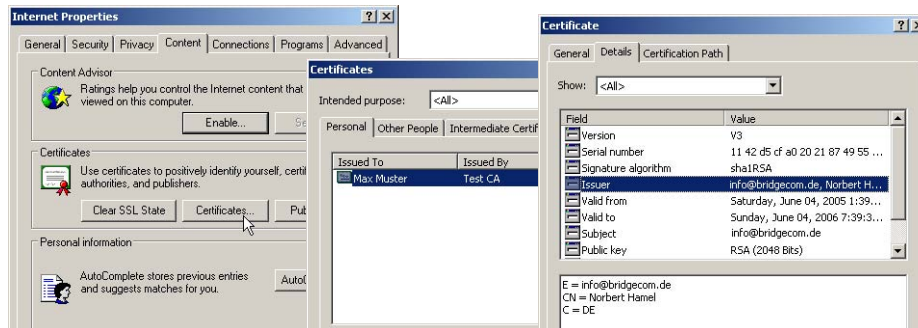

i Special characters in the ASN.1 Distinguished Names can be entered by typing in the hexadecimal ASCII codes after a leading backslash. For example, "\61" corresponds to a small "a".

- i** The display of certificates under Microsoft Windows shows for some values older short forms, for instance 'S' instead of 'ST' for 'stateOrPrvinceName' or 'G' instead of 'GN' for 'givenName'. Only use the new short forms 'ST' and 'GN'.

Configuration
with
WEBconfig or
Telnet

Under WEBconfig or Telnet you will find the IKE keys at the following locations:

Configuration tool	Call
WEBconfig	Expert configuration ▶ Setup ▶ VPN ▶ Certificates and keys ▶ IKE keys
Terminal/Telnet	/Setup/VPN/Certificates-and-keys/IKE-keys

- 4** In the IKE connection parameters, the default IKE proposal lists for incoming aggressive-mode and main-mode connections must be set to the proposal list 'IKE_RSA_SIG'. Also observe the settings in the default IKE group which are adjusted in the following step as necessary.

Configuration
with
LANconfig

The default IKE proposal lists and default IKE groups are located in LANconfig in the configuration area 'VPN' on the 'Parameters' tab.

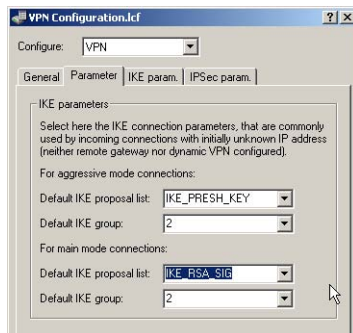

Configuration
with
WEBconfig or
Telnet

Under WEBconfig or Telnet you will find the default IKE proposal lists and the default IKE groups at the following locations:

Configuration tool	Call
WEBconfig	Expert-Configuration ▶ Setup ▶ VPN
Terminal/Telnet	/Setup/VPN

- 5** Finally, the VPN connection parameters must be set up to use the correct IKE proposals ('IKE_RSA_SIG'). The values for 'PFS group' and 'IKE group' must agree with the values set in the IKE connection parameters.

Working with digital certificates

Configuration with LANconfig

The VPN connection parameters are to be found in LANconfig under the configuration area 'VPN' on the 'General' tab by clicking on the **Connection parameters** button:

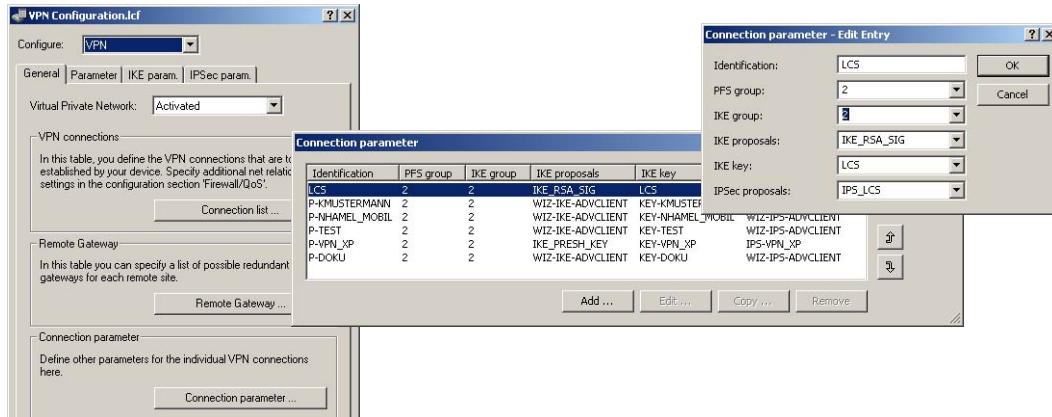

Configuration with WEBconfig or Telnet

Under WEBconfig or Telnet you will find the VPN connection parameters at the following locations:

Configuration tool	Call
WEBconfig	Expert Configuration ▶ Setup ▶ VPN ▶ VPN layers
Terminal/Telnet	/Setup/VPN/VPN-layers

10.6.13 Set up certificate-based VPN connections with the Setup Wizard

LANconfig is equipped with Setup Wizards with which you can set up certificate-based LAN coupling or RAS access via VPN.

! VPN connections that support certificates can only be set up if the LANCOM is programmed with the correct time and if the corresponding certificates are loaded into the device. ('Upload certificates to the LANCOM' →page 285).

LAN coupling

- Choose the Wizard that connects two local area networks over VPN. In the appropriate dialog, select VPN connection authentication with certificates (RSA signature).
- Enter the identities contained in the certificates for the local and remote devices. Be sure to use the information from each certificate in full and in the right order: The ASN.1-Distinguished Names listed in Windows from top to bottom in the certificates must be entered into LANconfig from left to right.

i Microsoft Windows displays some values in the certificates with outdated abbreviations, such as 'S' instead of 'ST' for 'stateOrProvinceName', or 'G' instead of 'GN' for 'givenName'. In these cases make sure that you use the current abbreviations 'ST' and 'GN'.

i The Telnet command `show vpn cert` displays the content of the device certificate in a LANCOM, including the entered Distinguished Names (DN) under "Subject". The Distinguished Names are displayed in reverse order here!

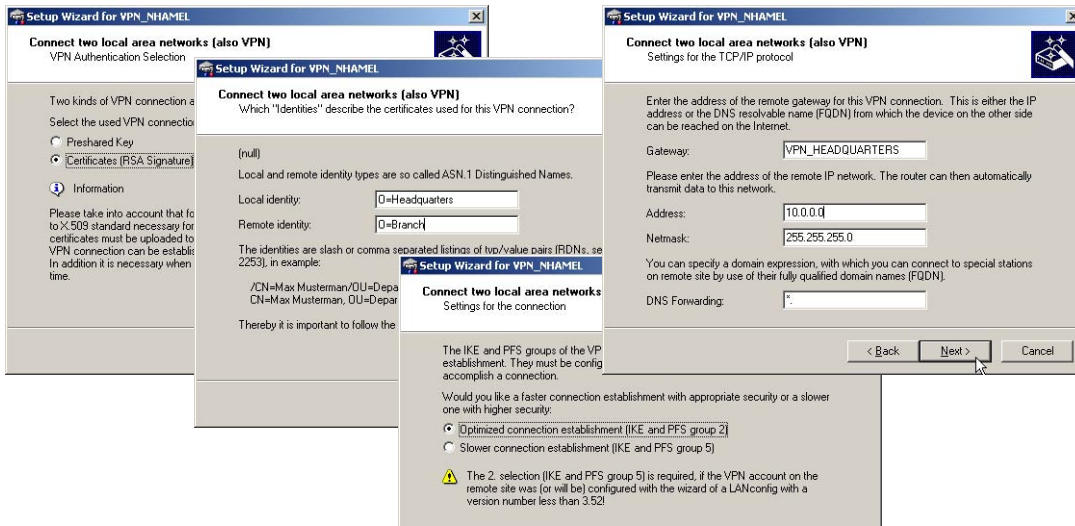

- ③ If available choose the optimized connection establishment with IKE and PFS group 2. Only choose group 5 for IKE and PFS if this is required by the remote device. This will be the case if, for example, the VPN remote device is configured with LANconfig 3.52 or earlier.
- ④ Enter the names of the VPN remote site, the IP address, the netmask for the remote network and, if applicable, the domain for the DNS forwarding. If required, activate the "Extranet" function and the "NetBIOS routing".

RAS connections

RAS connections that support certificates can be set up for the LANCOM Advanced VPN Client or for any other VPN client with user-defined parameters. The LANCOM Standard VPN Client does not support certificates.

i Various parameters are requested depending on the choice of client or the options. This description shows all of the possible Wizard dialogs, some of which may not necessarily be relevant for your application.

▷ Working with digital certificates

- Choose the Wizard that provides remote access over VPN. In the appropriate dialog, select VPN connection authentication with certificates (RSA signature). The default "Exchange Mode" is the Main Mode.

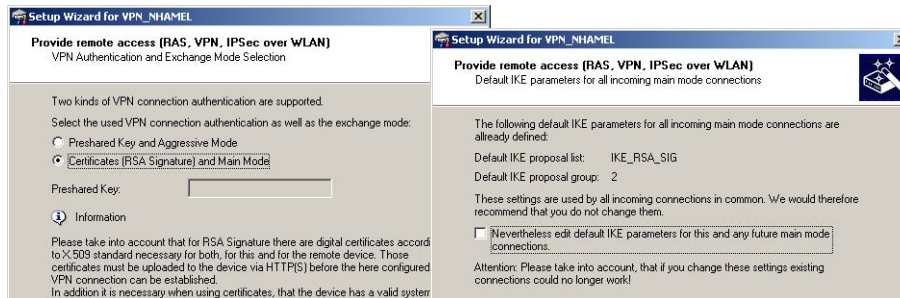

Only in the case of a user-defined VPN client

- The configuration normally presents standard IKE parameters for incoming main mode connections in the standard IKE proposal list 'IKE_RSA_SIG'. If possible use the list of prepared IKE parameters.
- If you wish to use different parameters for incoming main mode connections, you can adapt the standard IKE parameters to fit your requirements. You can either create a new list 'WIZ-IKE-MAIN-MODE' or you can select one of the existing IKE proposal lists as the new "Standard IKE proposal list". The list defined here will be used for all incoming main mode connections in the future. For a new IKE proposal list, you can select the encryption and authentication methods that are to be used by the client during the IKE negotiation.

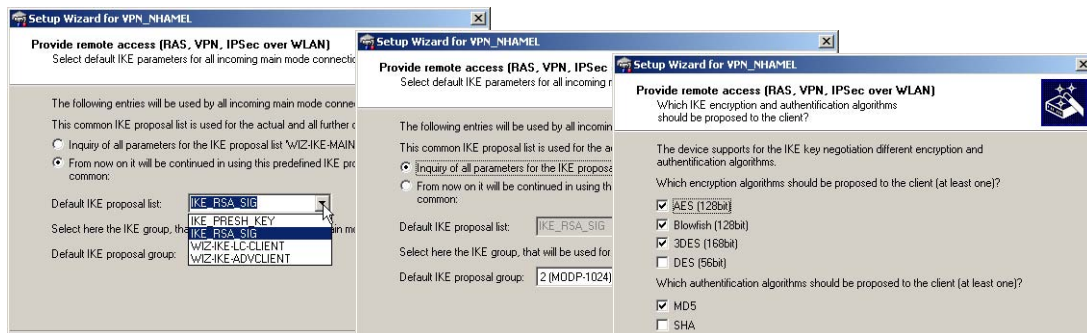

- Enter the identities contained in the certificates for the local and remote devices. Be sure to use the information from each certificate in full and in the right order: The ASN.1-Distinguished Names listed in Windows from top to bottom in the certificates must be entered into LANconfig from left to right.

▷ Working with digital certificates

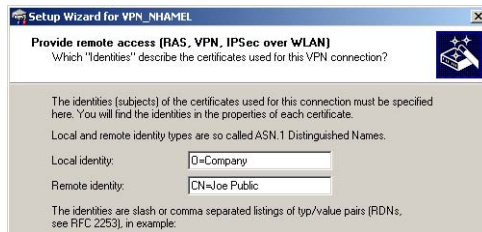

i Microsoft Windows displays some values in the certificates with outdated abbreviations, such as 'S' instead of 'ST' for 'stateOrProvinceName', or 'G' instead of 'GN' for 'givenName'. In these cases make sure that you use the current abbreviations 'ST' and 'GN'.

i The Telnet command `show vpn cert` displays the content of the device certificate in a LANCOM, including the entered Distinguished Names (DN) under "Subject". The Distinguished Names are displayed in reverse order here!

5 If available choose the optimized connection establishment with IKE and PFS group 2. Only choose group 5 as the PFS group if this is required by the client.

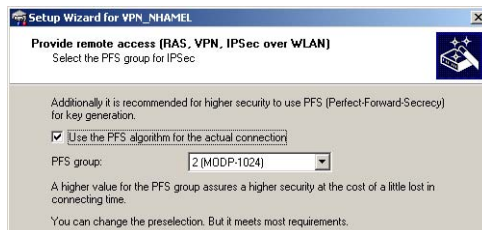

6 The following dialogs define the encryption and authentication methods, the authentication header and the data compression that the client will use for the transfer of the payload data with IPSec. Use the preset values as much as possible as long as the client does not demand different settings.

▷ Working with digital certificates

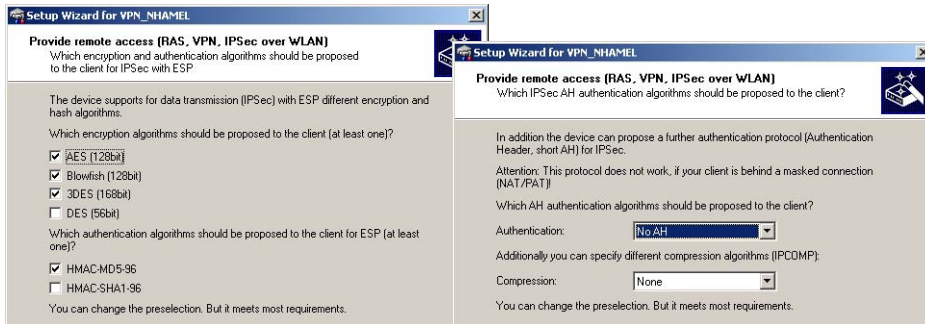

- ⑦ Enter the IP address of the client and for the address range that is to be accessible in the local network. If required, activate "NetBIOS routing".

10.6.14 Set up LANCOM Advanced VPN Client for certificate connections

To use the LANCOM Advanced VPN Client to dial-in to a LANCOM router, the appropriate profile settings must be adjusted to allow for the use of certificates.

- ① In the IPSec General Settings for the profile, set the IKE policy to 'RSA signature'.

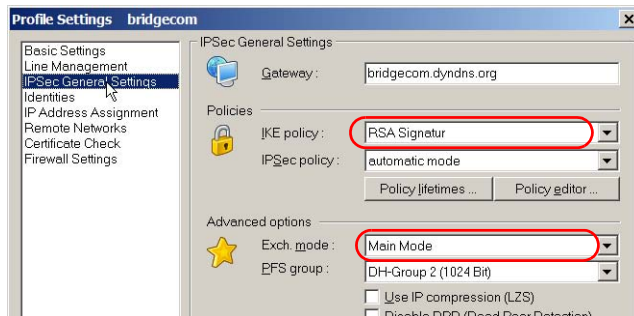

- ② Switch the identity to 'ASN1 Distinguished Names'. The 'identity' can remain blank since this information is taken from the certificate.

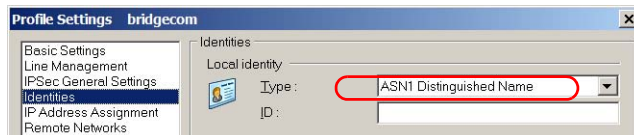

- ③ For the IP address assignment use the 'IKE Config Mode'.

▷ Working with digital certificates

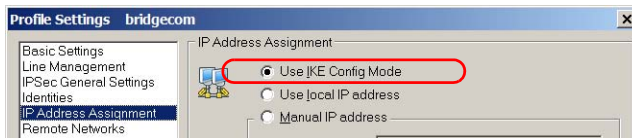

- ④ For the Certificate Check you can optionally place a limitation on the certificates accepted by the LANCOM Advanced VPN Client. To do this, you define the user and/or the issuer of the incoming certificate and, if applicable, the associated "fingerprint".

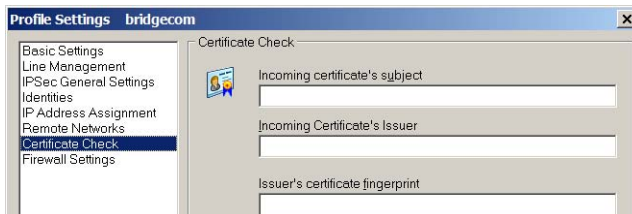

- ⑤ After storing the adapted connection profile, click on the menu item **Configuration ▶ Certificates** to open the settings for the User Certificate.

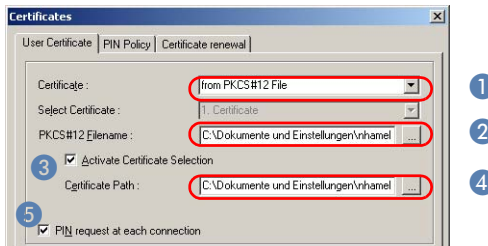

- ▷ Select the certificate type 'from PKCS#12 file' ① and set the required certificate file ②.
- ▷ To work with various certificates, activate the option 'Certificate Selection' ③ and enter the path for the folder where the certificate files are stored ④.
- ▷ Define whether or not the PIN (password) has to be entered before connection establishment ⑤. Alternatively, you can save the PIN in the LANCOM Advanced VPN Client under the menu item **Connection ▶ Enter PIN**.

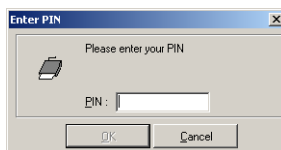

▷ *Specific examples of connections*

- ▷ If Certificate Selection is activated, the certificate corresponding to the connection can be chosen from a list displayed in the main window of the LANCOM Advanced VPN Client, as befits the selected profile.

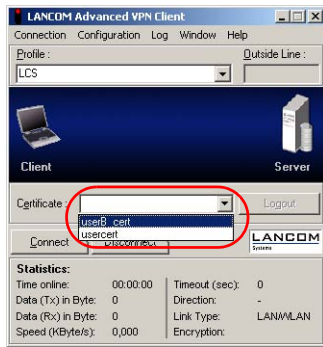

10.6.15 Diagnosis of VPN certificate connections

If the VPN connection establishment does not work as desired, then entering the following commands at the LANCOM console can provide useful information.

- ▶ `trace + vpn-status`
Displays a trace of the current VPN connections.
- ▶ `show vpn long`
Displays the contents of the VPN configuration, including the entered Distinguished Names (DN).
- ▶ `show vpn ca`
Displays the content of the root certificate.
- ▶ `show vpn cert`
Displays the content of the device certificate.

The Distinguished Names are displayed in reverse order here!

10.7 Specific examples of connections

This section covers the 4 possible types of VPN connections with concrete examples. These 4 different connection types are categorized by the type of IP address of the two VPN gateways:

- ▶ static/dynamic
- ▶ dynamic/static (the dynamic peer initiates the connection)
- ▶ static/dynamic (the static peer initiates the connection)

▷ *Specific examples of connections*

▶ dynamic/dynamic

There is a section for each of these types, together with a description of all required configuration information in the familiar table form.

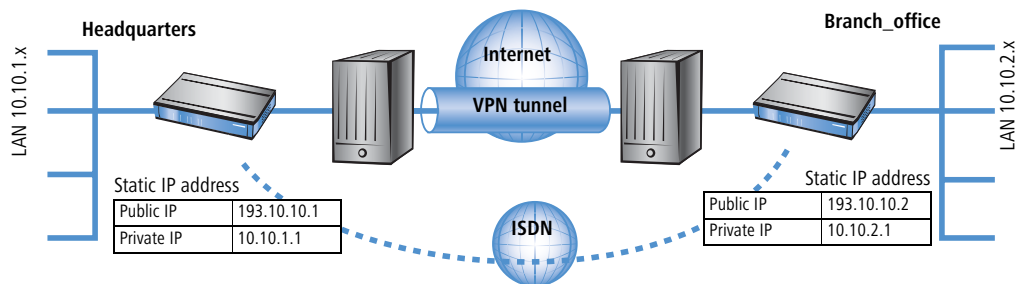
10.7.1 Static/static

A VPN tunnel via the Internet serves as the connection between the LANCOM **Headquarters** and **branch office**. Both gateways have static IP addresses. Thus, both can initiate the connection.

Entry	Headquarters		Branch_office
Type of local IP address	static	↔	static
Type of remote IP address	static		static
Name of the local device	Headquarters	↔	Branch_office
Name of the remote device	Branch_office		Headquarters
Shared Secret for encryption	secret	↔	secret
IP address of the remote device	193.10.10.2		193.10.10.1
IP-network address of the remote network	10.10.2.0		10.10.1.0
Netmask of the remote network	255.255.255.0		255.255.255.0

▷ Specific examples of connections

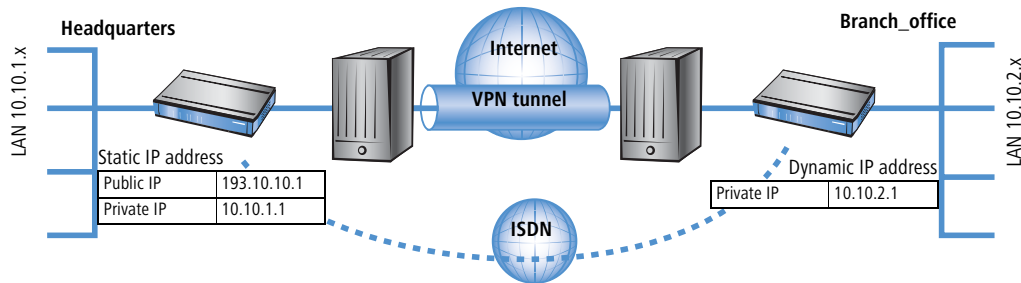
10.7.2 Dynamic/static

The VPN gateway **Branch office** initiates a VPN connection to the gateway **Headquarters**. **Branch office** has a dynamic IP address that was chosen and assigned by the Internet service provider upon dialing in, whereas **Headquarters** has a fixed, static address. When the connection is set up, **Branch office** transmits its actual IP address to **Headquarters**. This is accomplished by a special ICMP packet (alternatively UDP, port 87).

Entry	Headquarters		Branch_office
Type of local IP address	static	↔	dynamic
Type of remote IP address	dynamic	↔	static
Name of the local device	Headquarters	↔	Branch_office
Name of the remote device	Branch_office	↔	Headquarters
Password for the secure transmission of the IP address	confidential	↔	confidential
Shared Secret for encryption	secret	↔	secret
IP address of the remote device	–		193.10.10.1
IP-network address of the remote network	10.10.2.0		10.10.1.0
Netmask of the remote network	255.255.255.0		255.255.255.0

An ISDN line is not necessary for establishing this type of connection. The dynamic end communicates its IP address encrypted via the Internet protocol ICMP (or alternatively via UDP).

10.7.3 Static/dynamic (with LANCOM Dynamic VPN)

In this case (other than the example above), the peer with the static IP address initiates the VPN connection.

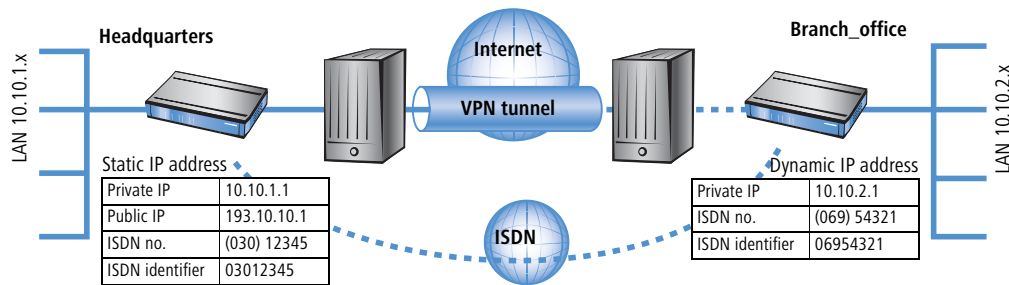
▷ *Specific examples of connections*

The VPN gateway **Headquarters** initiates a VPN connection to **Branch office**. **Headquarters** has a static IP address, **Branch office** a dynamic one.

The entries for the ISDN connection are needed for the transmission of the actual dynamic IP address solely. The Internet access wizard configures the connection to the Internet.

Alternatively, this application can be solved with the help of dynamic DNS. In this constellation, the headquarters with its static IP address connects to the branch office with the help of a dynamic DNS name which is assigned to the current dynamic IP address. More information is available under 'Dynamic IP addresses and DynDNS' → page 249.

Entry	Headquarters	Branch_office
Type of local IP address	static	dynamic
Type of remote IP address	dynamic	static
Name of the local device	Headquarters	Branch_office
Name of the remote device	Branch_office	Headquarters
ISDN-calling number of the remote device	06954321	03012345
ISDN-caller ID of the remote device	06954321	03012345
Password for the secure transmission of the IP address	confidential	confidential
Shared Secret for encryption	secret	secret
IP address of the remote device		193.10.10.1
IP-network address of the remote network	10.10.2.0	10.10.1.0
Netmask of the remote network	255.255.255.0	255.255.255.0

▷ Specific examples of connections

 The described connection set up requires an ISDN connection for both VPN gateways.

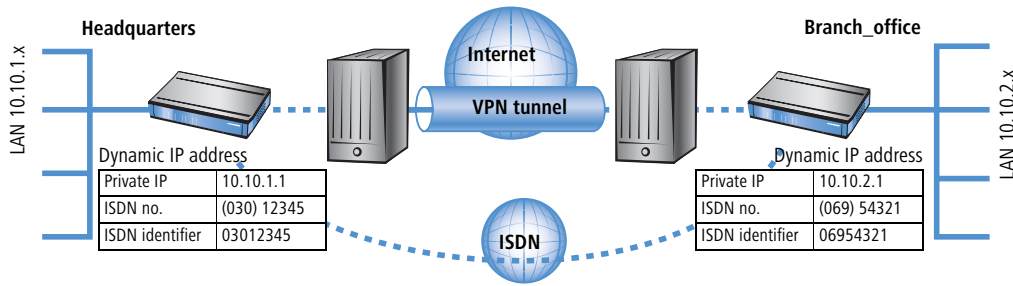

10.7.4 Dynamic/dynamic (with LANCOM Dynamic VPN)

A VPN tunnel via the Internet serves as the connection between the LANCOM **Headquarters** and **branch office**. Both sites have dynamic IP addresses. Thus, both can initiate the connection.

 The entries for the ISDN connection are needed for the transmission of the actual dynamic IP address solely. The Internet access wizard configures the connection to the Internet.

 Alternatively, this application can be solved with the help of dynamic DNS. Instead of a static IP address, a dynamic DNS name helps to find the dynamic IP address that is currently in use. More information is available under 'Dynamic IP addresses and DynDNS' →page 249.

Entry	Headquarters		Branch_office
Type of local IP address	dynamic		dynamic
Type of remote IP address	dynamic		dynamic
Name of the local device	Headquarters		Branch_office
Name of the remote device	Branch_office		Headquarters
ISDN-calling number of the remote device	06954321		03012345
ISDN-caller ID of the remote device	06954321		03012345
Password for the secure transmission of the IP address	confidential		confidential

▷ VPN connections: High availability with VPN load balancing

Entry	Headquarters	Branch_office
Shared Secret for encryption	secret	secret
IP-network address of the remote network	10.10.2.0	10.10.1.0
Netmask of the remote network	255.255.255.0	255.255.255.0

Dynamic VPN works only between LANCOM that each feature at least one ISDN port that can be used for the ISDN connection

10.8 VPN connections: High availability with VPN load balancing

10.8.1 Multiple VPN gateway addresses

In decentralized company structures that rely on VPN for networking the various locations, the availability of the central VPN gateway is of particular significance. The company-wide communications only remain reliable as long as these central dial-in nodes are working properly.

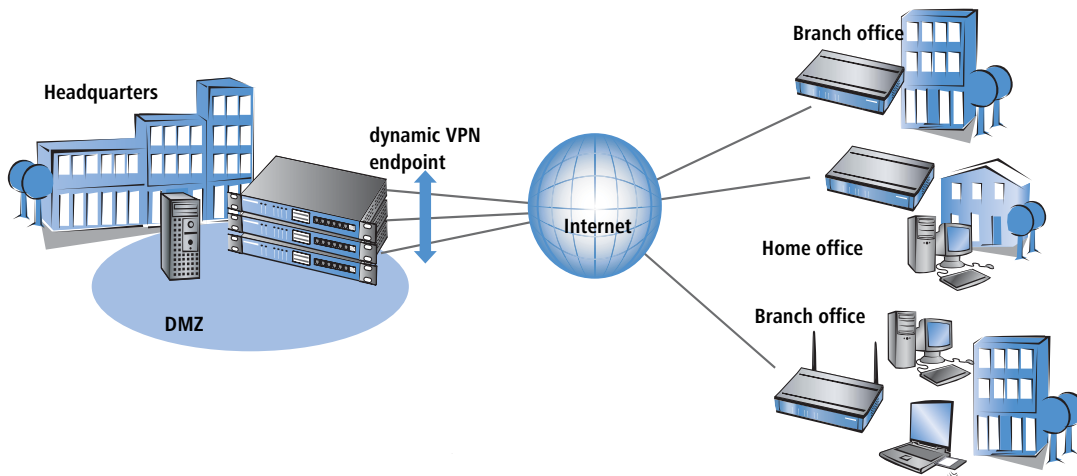

With the option of configuring several "remote gateway" addresses as "dynamic VPN endpoints" for a VPN connection, LANCOM VPN gateways offer a high level of availability by using redundant devices. This involves multiple gateways at the headquarters being set up with identical VPN configurations. On location at the satellite sites, all of these available gateways are entered as possible remote stations for the VPN connection. If one of the gateways is unavailable, the remote router automatically redirects the request to one of the other routers.

▷ *VPN connections: High availability with VPN load balancing*

To ensure that the computers in the LAN at the headquarters know which VPN gateway it to be used to reach a particular satellite station, the outband router currently connected to the remote site is propagated via RIPv2 to the network at the headquarters.

A powerful mechanism for high availability with constant load balancing between the VPN gateways at the headquarters is attained with the configuration of the satellite stations to select the remote site for VPN connection on a random basis.

10.8.2 Configuration

During configuration, additional destinations for a VPN connection should be entered in the list of "Remote gateways". The list consists of the following entries:

- ▶ Name: Name of the remote site from the VPN connection list, the "target" of the VPN connection.
- ▶ Gateway 2 to Gateway 9: Address of the alternative gateways, as an IP address or DNS-translatable address.
- ▶ Begin with: In which order should the entries are to be tried. You can select from:
 - ▷ Last used: Selects the entry for the VPN connection which was successfully used most recently.
 - ▷ First: Selects the first of the configured remote stations.
 - ▷ Random: Selects one of the configured remote stations at random. This setting provides an effective measure for load balancing between the gateways at the headquarters.

The entry for the gateway in the VPN connection list can be left blank if all of the possible gateways are entered into the list of "Remote gateways".

LANconfig

When using LANconfig for the configuration, you will find the list of gateway addresses in the configuration area VPN' on the 'General' tab under the button **Remote gateway**.

▷ VPN connections: High availability with VPN load balancing

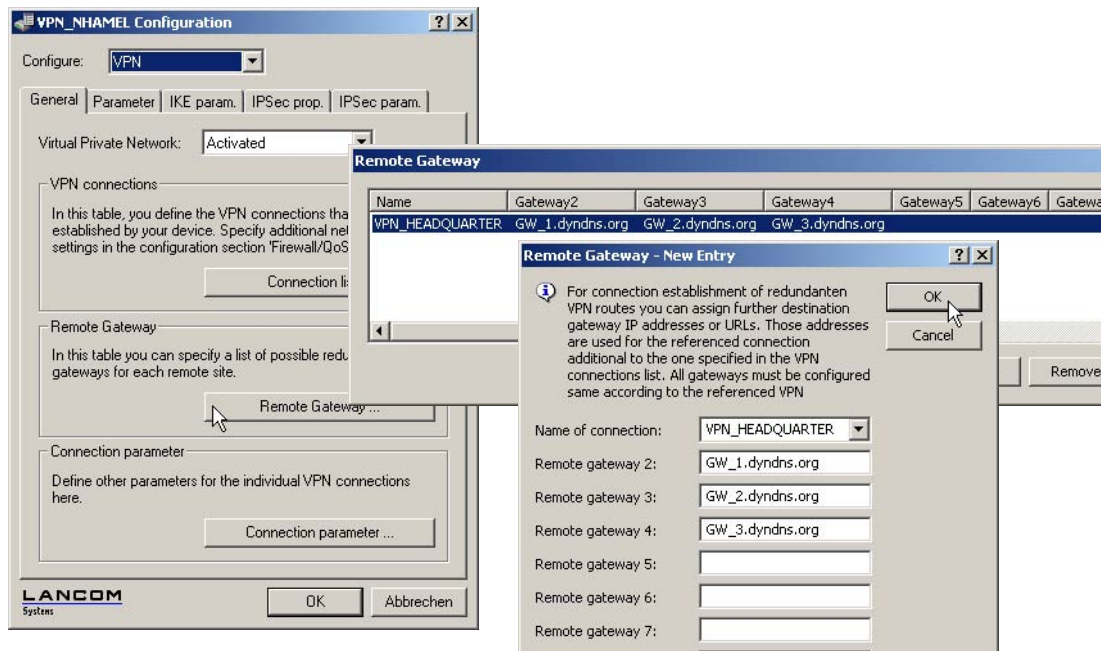

WEBconfig,
Telnet or
terminal
program

Under WEBconfig, Telnet or terminal program, you will find the settings for the remote gateway addresses under the following paths:

Configuration tool	Menu/Table
WEBconfig	Expert configuration ▶ Setup ▶ Config ▶ Remote-gateway-list
Terminal/Telnet	Setup/VPN/Remote-gateways

The following options are available for defining the strategy for the utilization of the configured remote-gateway addresses:

- ▶ last used
- ▶ first
- ▶ random

Example:

The following command sets three gateways as target at the headquarters, one of which is to be selected at random:

```
set VPN_HEADQUARTERS 213.217.69.75 213.217.69.76 213.217.69.77 * * * * * random
```

▷ How does VPN work?

10.9 How does VPN work?

In practice, a VPN must fulfill a number of requirements:

- ▶ Unauthorized third parties must not be able to read the data (encryption)
- ▶ It should not be possible to manipulate the data (data integrity)
- ▶ Unambiguous identification of the sender of data (authentication)
- ▶ Simple key management
- ▶ Compatibility to VPN devices from a variety of manufacturers

LANCOM VPN achieves these five major goals by applying the widely used IPSec standard.

10.9.1 IPSec—The basis for LANCOM VPN

The original IP protocol does not contain any provisions for security. Security problems are compounded by the fact that IP packets do not go directly to a specific recipient, but are sent scattershot to all computers on a given network segment. Anyone can help themselves and read the packets. This leaves the door open to the misuse of data.

IP has been developed further for this reason. A secure version is now available: IPSec. LANCOM VPN is based on IPSec.

IPSec stands for “**IP Security Protocol**” and was originally the name used by a working group of the IETF, the **Internet Engineering Task Force**. Over the years, this group has developed a framework for a secure IP protocol that is generally referred to as IPSec today.

It is important to note that IPSec itself is not a protocol, but merely the standard for a protocol framework. IPSec actually consists of a variety of protocols and algorithms for encryption, authentication and key management. These standards will be introduced in the following sections.

Security in an IP environment

IPSec has been implemented almost completely within level 3 of the OSI model, i.e. in the network layer. The transfer of data packets using the IP protocol is realized on level 3 of IP networks.

IPSec thus replaces the IP protocol. Under IPSec, the packets have a different internal structure than IP packets. Their external structure remains fully compatible to IP, however. IPSec packets can therefore be transported without problems by existing IP networks. The devices in the network responsible for the transport of the packets cannot distinguish IPSec packets from IP packets on the basis of their exterior structure.

The exceptions in this case are certain firewalls and proxy servers that access the contents of the packets. Problems can arise from the (often function dependent) incompatibilities of these devices to the existing IP standard. These devices must therefore be adapted to IPSec.

IPSec will be firmly implemented in the next generation of the IP standard (IPv6). For this reason, we can assume that IPSec will remain the most important standard for virtual private networks in the future.

▷ *How does VPN work?*

10.9.2 Alternatives to IPSec

IPSec is an open standard. It is not dependent on individual manufacturers and is being developed by the IETF with input from the interested public. The IETF is a nonprofit organization that is open to everyone. The broad acceptance of IPSec is the result of this open structure which unites a variety of technical approaches.

Nevertheless, there are other approaches for the realization of VPNs. We will only mention the two most important of these here. They are not realized at the network level like IPSec, but at the connection and application levels.

Security at the connection level – PPTP, L2F, L2TP

Tunnels can already be set up at the connection level (level 2 of the OSI model). Microsoft and Ascend developed the **Point-to-Point Tunneling Protocol (PPTP)** early on. Cisco presented a similar protocol with **Layer 2 Forwarding (L2F)**. Both manufacturers agreed on a joint effort and the IETF produced the **Layer 2 Tunnel Protocol (L2TP)**.

Their main advantage over IPSec is that any network protocol can be used with such a network connection, especially NetBEUI and IPX.

A major disadvantage of the described protocols is the lack of security at the packet level. What's more, these protocols were designed specifically for dial-up connections.

Security at higher levels – SSL, S/MIME, PGP

Communications can also be secured with encryption at higher levels of the OSI model. Well known examples of this type of protocol are **SSL (Secure Socket Layer)** mainly used for web browser connections, **S/MIME (Secure Multipurpose Internet Mail Extensions)** for e-mails and **PGP (Pretty Good Privacy)** for e-mails and files.

In all of the above protocols, an application handles the encryption of the data, for example the Web browser on one end and the HTTP server on the other.

A disadvantage of these protocols is the limitation to specific applications. In addition, a variety of keys is generally required for the different applications. The configuration must be managed on the individual computers and can not be administered conveniently on the gateways only, as is the case with IPSec. Security protocols at the application level tend to be more intelligent as they know the significance of the data being transferred. They are usually much more complex, however.

All of these layer-2 protocols only support end-to-end connections; they are therefore not suitable for coupling entire networks.

On the other hand, these mechanisms do not require the slightest changes to the network devices or access software. And unlike protocols in lower network levels, they are still effective when the data content is already in the computer.

Combinations are possible

All of the alternatives listed above are compatible to IPSec and can therefore be used parallel to it. This permits a further increase of the security level. It would be possible, for example, to dial into the Internet using an L2TP connection, set up an IPSec tunnel to a Web server and exchange HTTP data between the Web server and the browser in secure SSL mode.

▷ *The standards behind IPSec*

Each additional encryption would reduce the data throughput, however. Users can decide on a case-by-case basis whether the security offered by IPSec alone is sufficient. Only in rare cases is a higher level of security really necessary. Particularly as the degree of security can be adjusted within IPSec.

10.10 The standards behind IPSec

IPSec is based on a variety of protocols for the individual functions. These protocols are based on, and complement one another. The modularity achieved with this concept is an important advantage of IPSec over other standards. IPSec is not restricted to specific protocols but can be supplemented at any time by future developments. The protocols integrated to date also offer such a high degree of flexibility that IPSec can be perfectly adapted to virtually any requirements.

10.10.1 IPSec modules and their tasks

IPSec has to perform a number of tasks. One or more protocols have been defined for each of these tasks.

- ▶ Authentication of packets
- ▶ Encryption of packets
- ▶ Transfer and management of keys

10.10.2 Security Associations – numbered tunnels

A logical connection (tunnel) between two IPSec devices is known as an SA (**S**ecurity **A**ssociation). SAs are managed independently by the IPSec device. An SA consists of three values:

- ▶ **Security Parameter Index (SPI)**
ID to distinguish multiple logical connections to the same target device with the same protocols
- ▶ **Target IP address**
- ▶ **Security protocol used**
Designates the security protocol used for the connection: AH or ESP (further information will be provided on these protocols in the following sections).

An SA applies only to one communication direction of the connection (simplex). A complete send and receive connection requires two SAs. In addition, an SA only applies for one used protocol. Two separate SAs are also required if AH and ESP are used, i.e. two for each communication direction.

The SAs are managed in an internal database of the IPSec device that also contains the advanced connection parameters. These parameters include the algorithms and keys used, for example.

10.10.3 Encryption of the packets – the ESP protocol

The ESP protocol (**E**ncapsulating **S**ecurity **P**ayload) encrypts the packets as protection against unauthorized access. This was once the only function of ESP, but in the course of the further development of the protocol it was expanded with options for the protection of integrity and verification of authenticity. In addition, ESP also features effective

▶ *The standards behind IPsec*

protection against replayed packets. ESP thus offers all of the functions of AH – in some cases, however, the use of AH parallel to ESP is advisable.

How ESP works

The structure of ESP is more complex than that of AH. ESP also inserts a header behind the IP header as well its own trailer and a block of ESP authentication data.

Transport and tunnel mode

Like AH, ESP can be used in two modes: transport and tunnel mode.

In transport mode, the IP header of the original packet is left unchanged and the ESP header, encrypted data and both trailers are inserted.

The IP header contains the unchanged IP address. Transport mode can therefore only be used between two end points, for the remote configuration of a router, for example. It cannot be used for the coupling of networks via the Internet – this would require a new IP header with the public IP address of the recipient. In such cases, ESP can be used in tunnel mode.

In tunnel mode, the entire packet including the original IP header is encrypted and authenticated and the ESP header and trailers are added at the entrance of the tunnel. A new IP header is added to this new packet, this time with the public IP address of the recipient at the end of the tunnel.

Encryption algorithms

As a higher-level protocol, IPsec does not require specific encryption algorithms. The manufacturers of IPsec products are thus free in their choice of the processes used. The following standards are common:

▶ AES – Advanced Encryption Standard

AES is the official encryption standard for use by US authorities, and therefore one of the most important standards worldwide. Following a worldwide competition in the year 2000 to find the best of the numerous encryption algorithms, the **National Institute of Standards and Technology (NIST)** selected the Rijndael algorithm (pronounced: “Rinedoll”) and declared it as the AES in 2001.

AES is a symmetric key algorithm with variable block and encryption lengths. It has been developed by the Belgian scientists Joan Daemen and Vincent Rijmen, and features outstanding security, flexibility and efficiency.

▶ DES – Data Encryption Standard

DES was developed by IBM for the NSA (National Security Agency) in the early 1970s and was the worldwide security standard for years. The key length of this symmetrical process is 56 bits. Today, it is considered to be insecure due to its short key length and in the year 2000 the NIST replaced it with the AES (Rijndael algorithm). It is no longer suitable for use.

▷ *The standards behind IPSec*▶ **Triple DES** (a.k.a. 3-DES)

A further development of DES. The conventional DES algorithm is applied three times consecutively. Two or three different keys, each with a length of 56 bits are used. The key for the first run is reused for the third DES run. The result is a nominal key length of 168 bit, with an effective key length of 112 bits.

Triple-DES combines the sophisticated DES technology with a sufficiently long key and is therefore considered to be highly secure. Triple-DES is slower than other processes, however.

▶ **Blowfish**

This development by the renowned cryptographer Bruce Schneier is a symmetrical encryption process. Blowfish achieves outstanding data throughput on multifunction processors. The process is reputed to be extremely efficient and secure.

▶ **CAST** (from the authors **Carlisle Adams** and **Stafford Tavares**)

is a symmetrical process with a key length of 128 bits. CAST permits the modification of parts of the algorithm at runtime.

The encryption settings can be modified in the expert configuration within LANconfig. Modifications of this sort are generally only required when setting up VPN connections between devices from different manufacturers. LANCOM gateways offer the encryption as standard either after AES (128 bit), Blowfish (128 bit) or Triple-DES (168 bit).

10.10.4 Authentication – the AH protocol

The AH protocol (**A**uthentication **H**eder) guarantees the integrity and authenticity of the data. Integrity is frequently regarded as a component of authenticity. In the following, we will consider integrity to be a separate problem that is resolved by AH. In addition to integrity and authenticity, AH also provides effective protection against the replay of received packets (Replay Protection).

AH adds its own header to IP packets immediately after the original IP header. The most important part of this AH header is a field containing authentication data, often referred to as the **I**ntegrity **C**heck **V**alue (ICV).

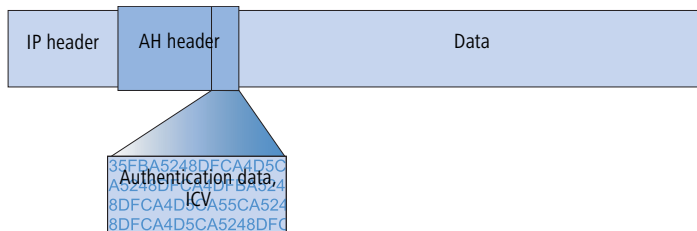

The AH process in the sender

In the sender, the authentication data is generated in 3 steps.

- ① A checksum is calculated for the complete package using a hash algorithm.

- ② This checksum is once again sent through a hash algorithm together with a key known to both the sender and the recipient.
- ③ This results in the required authentication data which is inserted in the AH header.

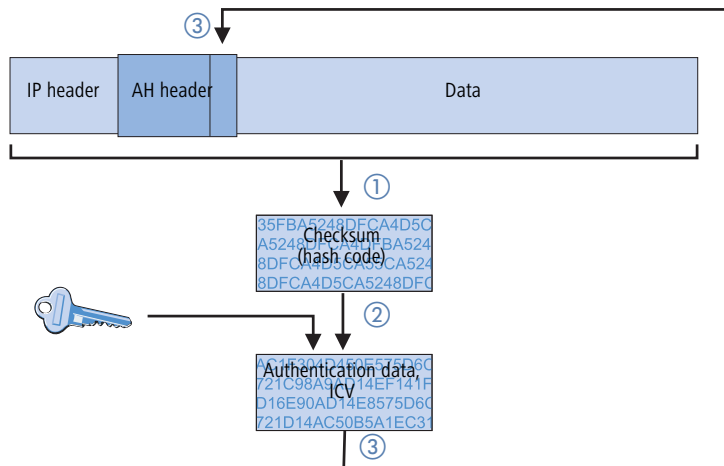

Checking of integrity and authenticity by the recipient

The AH protocol works in a very similar manner at the recipient's end. The recipient also uses his key to calculate the authentication data for the received packet. The comparison with the sent ICV of the packet determines the integrity and authenticity of the packet.

▷ The standards behind IPSec

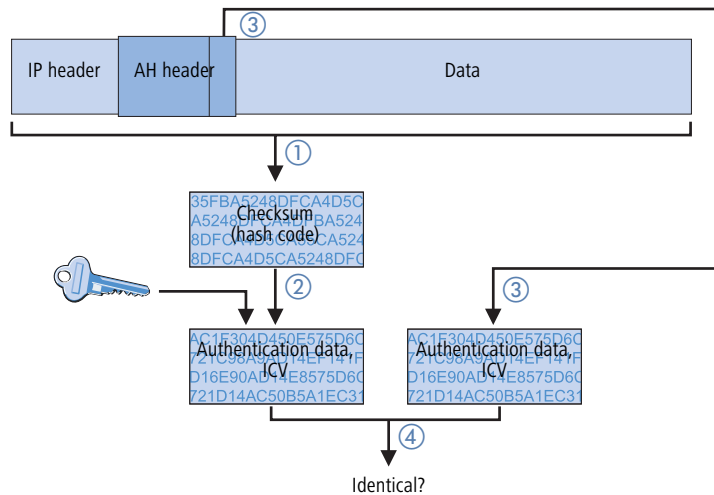

Determining the checksum for the integrity check

AH adds a checksum to each packet before it is sent to guarantee the integrity of the transferred packets. At the recipients end, AH checks whether the checksum and the contents of the package match. If this is not the case, the packet was either incorrectly transferred or deliberately manipulated. Such packets are discarded immediately and are not forwarded to higher protocol levels.

A variety of so-called hash algorithms are available to determine the checksum. Hash algorithms are distinguished by the fact that their results (the hash code) are a unique fingerprint of the original data. Conversely, the original data cannot be determined on the basis of the hash code. In addition, minimum changes of the input value entail a completely different hash code with a high-grade hash algorithm. Systematic analyses of several hash codes thus are made more difficult.

LANCOM VPN supports the two most common hash algorithms: MD5 and SHA-1. Both methods work without keys, i.e. on the basis of fixed algorithms. Keys do not play a role until a later step of AH: the final generation of the authentication data. The integrity checksum is only a necessary intermediate result on the way there.

Generation of the authentication data

In the second step, AH generates a new hash code using the checksum and a key, the final authentication data. A variety of standards are available under IPSec for this process as well. LANCOM VPN supports HMAC (**H**ash-based **M**essage **A**uthentication **C**ode). The hash functions MD5 and SHA-1 are available as hash algorithms. The HMAC versions are accordingly known as HMAC-MD5-96 and HMAC-SHA-1-96.

This clarifies why AH leaves the packet itself unencrypted. Only the checksum of the packet and the local key are added to the packet together with the ICV, the authentication data, in encrypted form as a verification criterion.

▷ *The standards behind IPSec*

Replay protection – protection against replayed packets

In addition to the ICV, AH assigns a unique sequence number to each packet. The recipient can thus recognize which packets were intercepted by a third party and resent. Attacks of this type are known as “packet replay”.

AH does not cater for the masking of IPSec tunnels unless additional measures, such as NAT-Traversal or an outer Layer-2-Tunneling (e.g. PPPT/L2TP), are used that offer “changeable” IP headers.

10.10.5 Key management – IKE

The Internet Key Exchange Protocol (IKE) permits the integration of subprotocols for managing the SAs and for key administration.

Within IKE, two subprotocols are used in LANCOM VPN: Oakley for the authentication of partners and key administration, and ISAKMP for managing the SAs.

Setting up the SAs with ISAKMP/Oakley

Establishing an SA involves a sequence of steps (with dynamic Internet connections, these steps follow the exchange of the public IP addresses):

- ① The initiator sends a plain-text message to the remote station via ISAKMP with the request to set up an SA and with proposals for the security parameters of the SA.
- ② The remote station replies with the acceptance of a proposal.
- ③ Both devices now generate key pairs, each consisting of a public and private key, for Diffie-Hellman encryption.
- ④ In two further messages, the devices exchange their public keys for Diffie-Hellman. The further communication is encrypted with Diffie-Hellman.
- ⑤ Both ends use numbers that have been transferred (with the Diffie-Hellman method) and the Shared Secret to generate a common secret key that is used to encrypt the subsequent communication. Both sides additionally authenticate their Shared Secrets by using hash codes. Phase 1 of the SA setup is thus completed.
- ⑥ Phase 2 is based on the encrypted and authenticated connection established in Phase 1. In Phase 2, the session keys for the authentication and symmetrical encryption of the actual data transfer are generated at random and transferred.

Symmetrical processes are used for the encryption of the actual data transfer. Asymmetrical processes (also known as public-key encryption) are more secure as they do not require the exchange of secret keys. However, they require considerable processing resources and are thus significantly slower than symmetrical processes. In practice, public-key encryption is generally only used for the exchange of key material. The actual data encryption is then performed using the fast symmetrical process.

▷ *The standards behind IPSec***The regular exchange of new keys**

ISAKMP ensures that new key material is regularly exchanged between the two devices during the SA. This takes place automatically and can be checked using the 'Lifetime' setting in the advanced configuration of LANconfig.

11 Virtual LANs (VLANs)

11.1 What is a Virtual LAN?

The increasing availability of inexpensive layer 2 switches enables the setup of LANs much larger than in the past. Until now, smaller parts of a network had been combined with hubs. These individual segments (collision domains) had been united via routers to larger sections. Since a router represents always a border between two LANs, several LANs with own IP address ranges arose by this structure.

By using switches, it is possible to combine much more stations to one large LAN. By the specific control of data on the individual ports, the available bandwidth can be utilized much better than by using hubs, and the configuration and maintenance of routers within the network can be omitted.

But also a network structure based on switches has disadvantages:

- ▶ Broadcasts are sent like hubs over the entire LAN, even if the respective data packets are only important for a certain segment of the LAN. A sufficient number of network stations can thus lead to a clear reduction of the available bandwidth in the LAN.
- ▶ The entire data traffic on the physical LAN is “public”. Even if single segments are using different IP address ranges, each station of the LAN is theoretically able to tap data traffic from all logical networks on the Ethernet segment. The protection of individual LAN segments with Firewalls or routers increases again the requirements to network administration.

One possibility to resolve these problems are virtual LANs (VLANs), as described in IEEE 802.1p/q. By this concept, several virtual LANs are defined on a physical LAN, which do not obstruct each other, and which also do not receive or tap data traffic of the respective other VLANs on the physical Ethernet segment.

11.2 This is how a VLAN works

By defining VLANs on a LAN the following goals should be achieved:

- ▶ Data traffic of certain logical units should be shielded against other network users.
- ▶ Broadcast traffic should also be reduced to logical units, not bearing a burden on the entire LAN.
- ▶ Data traffic of certain logical units should be transmitted with a specific priority compared to other network users.

An example to clarify: A switch is connected to a hub within a LAN, which connects four stations from the marketing department to the network. One server and two stations of the accounting department are directly connected to the switch. The last section is the base station of a wireless network, where four WLAN clients reside from the sales department.

The stations from marketing and sales should be able to communicate with each other. Additionally, they should be able to access the server. The accounting department needs also access to the server, but should otherwise be shielded against the other stations.

▷ This is how a VLAN works

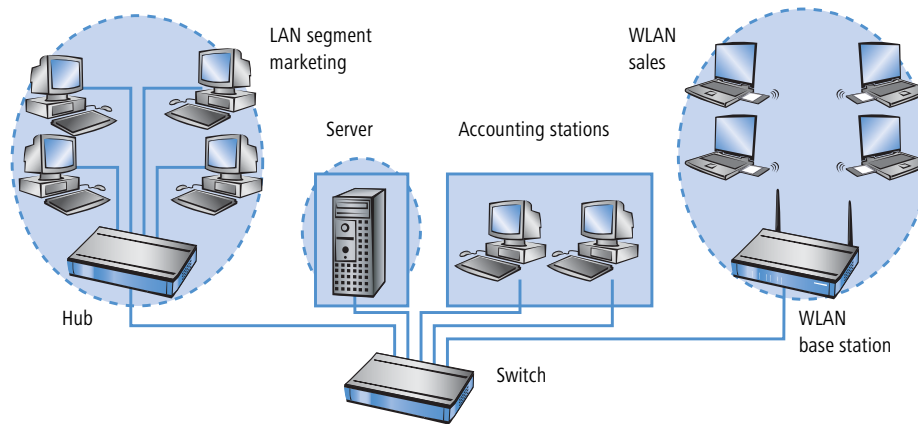

11.2.1 Frame tagging

In order to shield or, if necessary, to priorities data traffic of a virtual LAN against the other network users, data packets must have an additional feature (a “tag”). That’s why the respective process is also called “frame tagging”.

Frame tagging must be realized such that the following requirements are fulfilled:

- ▶ Data packets with and without frame tagging must be able to exist in parallel on a physical LAN.
- ▶ Stations and switches in a LAN, which do not support VLAN technology, must ignore the data packets with frame tagging and/or treat them as “normal” data packets.

The tagging is realized by an additional field within the MAC frame. This field contains two important information for the virtual LAN:

- ▶ **VLAN ID:** A unique number describes the virtual LAN. This ID defines the belonging of data packets a logical (virtual) LAN. With this 12 bit value it is possible to define up to 4094 different VLANs (VLAN IDs “0” and “4095” are reserved resp. inadmissible).

i VLAN ID “1” is used by many devices as the Default VLAN ID. Concerning unconfigured devices, all ports belong to this Default VLAN. However, this assignment can also be changed by configuration. (‘The port table’ →page 318).

- ▶ **Priority:** The priority of a VLAN-tagged data packet is indicated by a 3 bit value. “0” represents the lowest priority, “7” the highest one. Data packets without VLAN tag are treated with priority “0”.

This additional field makes the MAC frames longer than actually allowed. These “overlong” packets can only be recognized and evaluated by VLAN-capable stations and switches. Frame tagging incidentally leads to the desired behavior for network users without VLAN support:

▷ *This is how a VLAN works*

- ▶ Switches without VLAN support simply pass on these data packets and ignore the additional fields within the MAC frame.
- ▶ Stations without VLAN support are not able to recognize the protocol type due to the inserted VLAN tag and discard the packets silently.

Older switches in the LAN are perhaps not able to pass on correctly the overlong frames between the individual ports and will reject the tagged packets.

11.2.2 Conversion within the LAN interconnection

Certain stations shall be grouped to logical units by virtual LANs. But the stations themselves are usually neither able to generate the required VLAN tags, nor able to handle them.

Data traffic between network users always runs over different interfaces of the distributors in the LAN. These distributors (switches, base stations) have got the task to insert VLAN tags according to the desired application into the data packets, to evaluate them and, if necessary, to remove them again. Because logical units are each connected to different interfaces of the distributors, the rules for generating and processing of the VLAN tags are assigned to the single interfaces.

Coming back again to the first example:

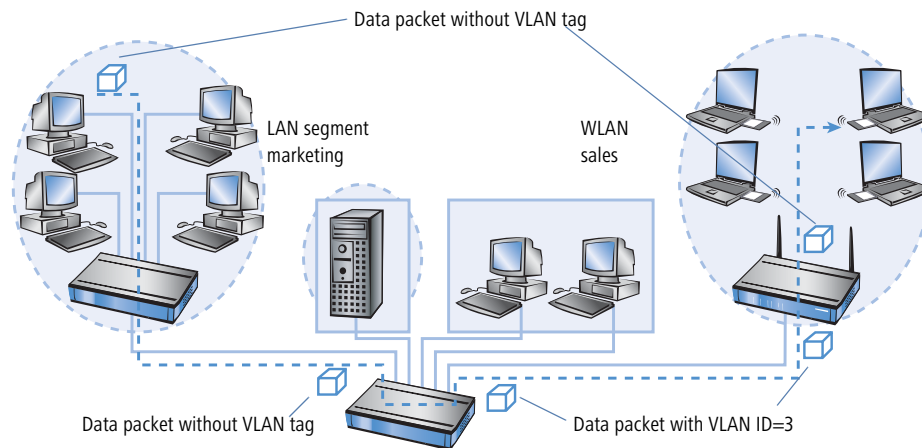

A workstation from the marketing sends a data packet to a workstation of the sales department. The marketing hub passes the packet simply on to the switch. The switch receives the packet at its port no. 1, and recognizes that this port belongs to a VLAN with the VLAN ID "3". It inserts an additional field into the MAC frame with the appropriate VLAN tag, and issues the packet only on ports (2 and 5), which also belong to VLAN 3. The base station of the sales department will receive the packet on its LAN interface. By its settings, the base station can recognize that the WLAN interface belongs also to VLAN 3. It will remove the VLAN tag from the MAC frame, and issues the packet again on

▷ This is how a VLAN works

the wireless interface. The WLAN client can handle the packet then, which has a “usual” length again, like each other data packet without VLAN tagging.

11.2.3 Application examples

Main application of virtual LANs is to install different logical networks on a physical Ethernet segment, whose data traffic is protected against the other logical networks.

The following sections present examples for the operation of virtual LANs on behalf of this background.

Management and user traffic on a LAN

Several hot spots are installed on an university campus, so that students equipped with notebooks and WLAN cards have access to the Internet and to the server of the library. The hot spots are connected to the university LAN. Via this LAN the administrators also access the base stations to carry out several management tasks via SNMP.

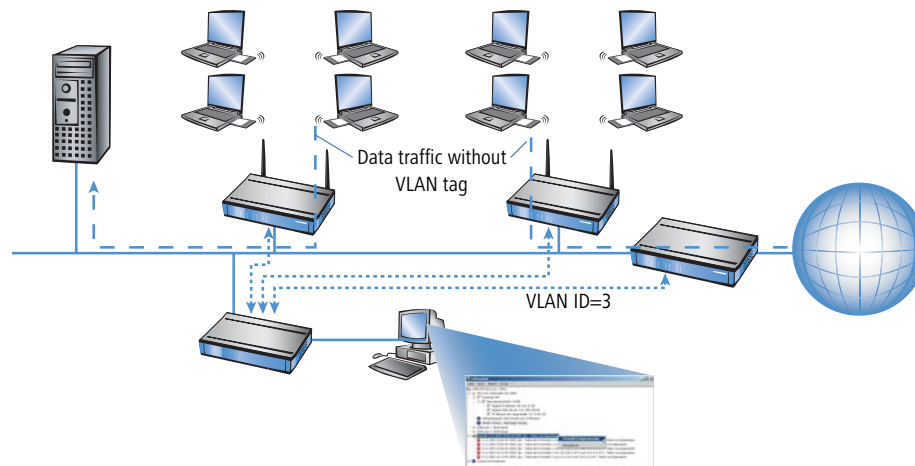

By setting up a virtual LAN between the base stations and the administrator’s switch, management data is shielded against all “public” traffic on the LAN.

Different organizations on one LAN

The flexibility of the modern world of work raises new challenges for administrators concerning planning and maintenance of network structures. The occupation of the rooms by leaseholders changes permanently in public office buildings, and also inside of a company, teams are often newly assembled. In both cases, the individual units must have an independent, protected LAN. But this task is very burdensome to realize by hardware changes, or even not at all, because e.g. only one single central cabling exists in the office building.

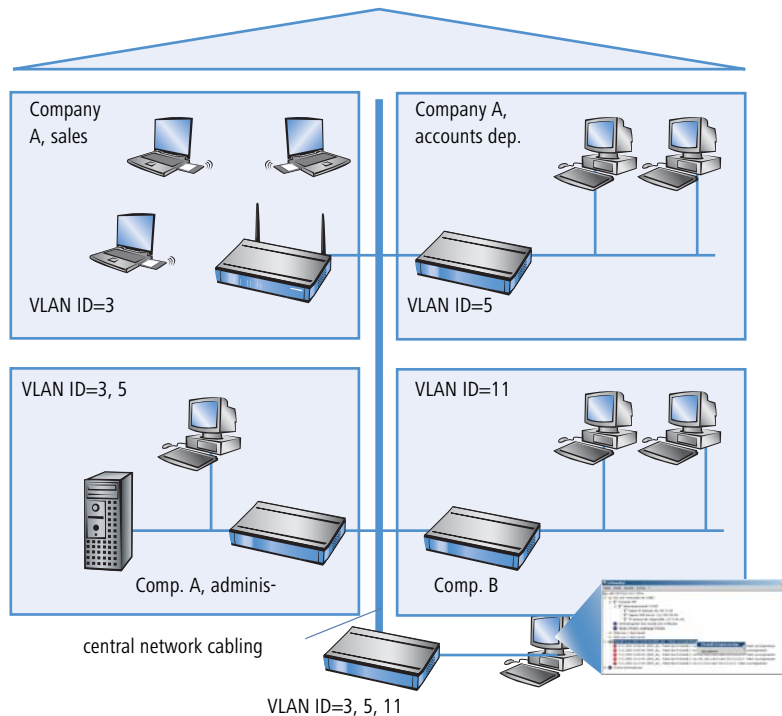

Virtual LANs enable to perform this task in a very smart way. Also when departments or companies change at a later time inside of the building, the network structure can be easily adjusted.

All network users in this example use the central Ethernet, which is, like the connected devices, supervised by a service provider. Company A has three departments on two floors. The sales department can communicate with the administration department via VLAN ID 3, the accounts department with the administration via VLAN ID 5. The networks of accounts department and sales do not see each other. Company B is also shielded by VLAN ID 11 against all other networks, only the service provider can access all devices for maintenance purposes.

11.3 Configuration of VLANs

 VLAN technology functions are presently only supported by LANCOM Wireless devices.

The configuration of LANCOM Wireless devices within the VLAN realm has to perform two important tasks:

- ▶ Defining virtual LANs and assigning them a name, a VLAN ID and the affected interfaces.
- ▶ Defining for the interfaces how to proceed with data packets with or without VLAN tags.

▷ Configuration of VLANs

11.3.1 The network table

In the network table are those virtual LANs defined, in which the LANCOM should participate. The table contains 32 entries at maximum with the following information:

- ▶ **Name:** The VLAN name serves only as a description during configuration. This name is used at no other place.
- ▶ **VLAN ID:** This number marks the VLAN unambiguously. Possible values range from 1 to 4094.
- ▶ **Port list:** All LANCOM interfaces belonging to the VLAN are entered into this list. As ports can be entered:
 - ▷ “LAN-n” for all Ethernet ports of the device.
 - ▷ “WLAN-n” for point-to-station WLAN ports.
 - ▷ “P2P-n” for point-to-point WLAN ports.

Given a device with a LAN interface and a WLAN port, e.g. ports “LAN-1” and “WLAN-1” can be entered. In case of port ranges, the individual ports must be separated by a tilde: “P2P-1~P2P-4”.

The available ports can be found in the port table (→Seite 318).

Example for a network table:

Name	VLAN ID	Port list
Default	1	LAN-1, WLAN-1, WLAN-2
Sales	2	LAN-1, WLAN-1
Marketing	3	LAN-1, WLAN-2

11.3.2 The port table

The port table configures the individual ports of the device for use by the VLAN. The table has got an entry for each port of the device with the following values:

- ▶ **Port:** Name of the port, not editable.
- ▶ **Use tagging:** This option indicates, whether data packets should be tagged on this port. The tagging refers only to data packets **sent** over this port.
- ▶ **Allow untagged frames:** This option indicates, whether untagged data packets are passed on, which have been **received** on this port.
- ▶ **Allow all VLANs:** This option indicates, if tagged data packets with any VLAN IDs should be accepted even if the port itself is not belonging to the same VLAN ID.
- ▶ **Default ID:** This VLAN ID has two functions:
 - ▷ Untagged packets received on this port are provided with this VLAN ID.
 - ▷ If tagging for sent packets is switched on, this VLAN ID will **not** be assigned to the packets. If a packet with this VLAN ID is received, it will be passed on **without** this ID, although tagging has been switched on.

Example for a port table:

Port	Use tagging	Allow untagged frames	Allow all VLANs	Default ID
LAN-1	On	On	On	1
WLAN-1	Off	On	Off	1
WLAN-2	Off	On	Off	1
P2P-1	Off	On	Off	1
P2P-2	Off	On	Off	1
P2P-3	Off	On	Off	1
P2P-4	Off	On	Off	1
P2P-5	Off	On	Off	1
P2P-6	Off	On	Off	1

11.3.3 Configuration with LANconfig

Parameters for virtual networks can be set with LANconfig under 'Interfaces' on the register card 'VLAN'. The definition of the used virtual networks can be accessed via the button **VLAN table**:

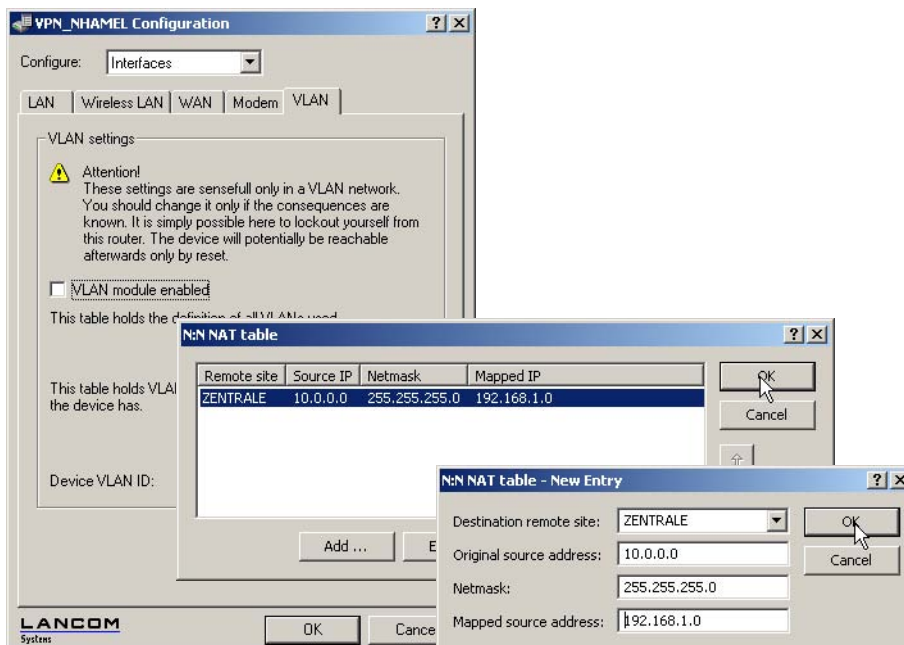

▷ Configuration of VLANs

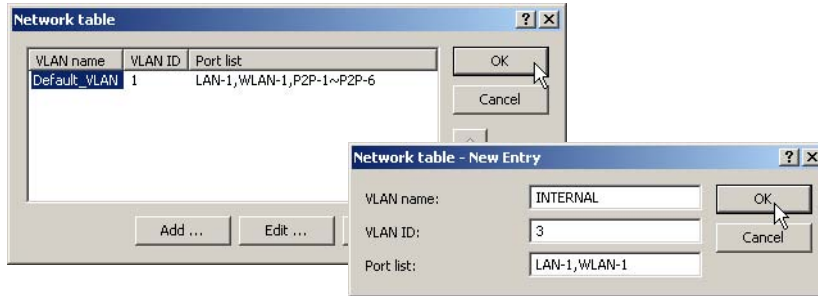

The button **Port table** opens a drop down list where a VLAN port can be selected for editing:

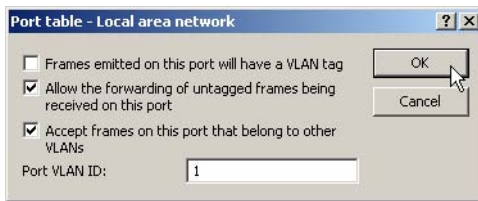

11.3.4 Configuration with WEBconfig or Telnet

Under WEBconfig or Telnet the tables for configuring the VLANs can be found via the following paths:

Configuration tool	Menu/table
WEBconfig	Expert Configuration ▶ Setup ▶ LAN Management ▶ VLAN Configuration
Terminal/Telnet	cd /Setup/LAN Management/VLAN Configuration

The VLAN configuration shows up under WEBconfig as follows

- [Network-Table](#) 32 x [Name,VLAN-ID,Port-List]
- [Port-Table](#) 8 x [Port,Use-Tagging,Allow-Untagged-Frames,Allow-All-VLANs,..]
- [Device-VLAN-ID](#) 1

Below the tables, there is a [Help \(Reference Manual\)](#) link with a clock icon and the timestamp 2/4/2004 13:26. At the bottom, there are navigation buttons for [Previous Page](#), [Entry Page](#), and a [LANCOM Systems Homepage](#) link with a computer icon.

▷ *What is a Wireless LAN?*

12 Wireless LAN – WLAN

12.1 What is a Wireless LAN?

The following sections are a general description of the LCOS operating system functions in wireless networks. The precise functions supported by your device are described in its manual.

In this chapter we will show you briefly the technology of wireless networks. In addition, we give you an overview of the various applications, functions and abilities of your LANCOM Access Points and WLAN Router.

A Wireless LAN connects single terminals (e.g. PCs or notebooks) to a local network (also LAN – **Local Area Network**). In contrast to a conventional LAN, communication takes place via radio links rather than via network cables. This is the reason why a Wireless LAN is also called a **Wireless Local Area Network (WLAN)**.

All functions of a cable-bound network are also available in a Wireless LAN: access to files, servers, printers etc. is as possible as the connection of individual stations to an internal mail system or to the Internet access.

The advantages of Wireless LANs are obvious: notebooks and PCs can be set up just where they are needed. Due to Wireless LANs, problems with missing connections or structural alterations belong to the past.

12.1.1 Standardized radio transmission by IEEE

IEEE 802.11

LANCOM network products comply with the IEEE 802.11 standards. These standard's family represents an extension to the already existing IEEE standards for LANs, of which IEEE 802.3 for Ethernet is the most popular one. Within the IEEE 802.11 family, different standards exist for the radio transmission in different frequency ranges and with different speeds. LANCOM base stations and AirLancer client adapters support according to their respective type different standards:

- ▶ IEEE 802.11a with up to 54 Mbps transfer rate in the 5 GHz band, up to 108 Mbps in turbo mode. (complement to standard)
- ▶ IEEE 802.11b with up to 11 Mbps transfer rate in the 2,4 GHz band
- ▶ IEEE 802.11g with up to 54 Mbps transfer rate in the 2,4 GHz band, up to 108 Mbps in turbo mode. (complement to standard)
- ▶

IEEE 802.11a: 54 Mbps

IEEE 802.11a describes the operation of Wireless LANs in the 5 GHz frequency band (5,15 GHz to 5,75 GHz), with up to 54 Mbps maximum transfer rate. The real throughput depends however on the distance and/or on the quality of the connection. With increasing distance and diminishing connecting quality, the transmission rate lowers to 48 Mbps, afterwards to 36 Mbps etc., up to a minimum of 6 Mbps. The distance of transmission ranges from up to 125 m in open expanses, in buildings typically up to 25 m. The IEEE 802.11a standard uses OFDM (**O**rtogonal **F**requency **D**ivision **M**ultiplexing) as modulation scheme.

▷ *What is a Wireless LAN?*

OFDM In the 5 GHz frequency band, the OFDM modulation scheme is used for IEEE 802.11a. OFDM is a modulation scheme, which utilizes multiple independent carrier frequencies for the signal transmission, and which modulates these multiple carriers each with a reduced data transfer rate. Thus the OFDM modulation scheme is very insensitive in particular to echoes and other impairments and enables high data transfer rates.

Turbo mode In 'turbo mode', LANCOM Wireless base stations are able to use simultaneously two radio channels and can so increase the transfer rate up to maximum 108 Mbps. The turbo mode can be used in conjunction with the IEEE 802.11a standard between LANCOM base stations and AirLancer wireless network cards. The increase of the transfer rate must be switched on in the base station, but can also reduce the transmitting power and the range of the radio connection.

IEEE 802.11b: 11 Mbps

IEEE 802.11b describes the operation of local Wireless LANs in the ISM frequency band (**I**ndustrial, **S**cientific, **M**edical: 2.4 up to 2.483 GHz). The maximum transfer rate is up to 11 Mbps. The real through-put depends however on the distance and/or on the quality of the connection. With increasing distance and diminishing connecting quality the transmission rate lowers to 5,5 Mbps, afterwards to 2 and finally to 1 Mbps. The range of the transmission distances is between up to 150 m in open expanses and in buildings typically up to 30 m. Due to different frequency bands in use, IEEE 802.11b is not compatible to IEEE 802.11a.

DSSS For shielding against interferences by other transmitters, which have possibly the same frequency band, the DSSS procedure (**D**irect **S**equen**S**pread **S**pectrum) is used for IEEE 802.11b in the 2,4 GHz frequency band. A transmitter normally uses only a very narrow range of the available frequency band for transmission. If exactly this range is used by another transmitter, interferences in transmission would be the result. With the DSSS procedure the transmitter uses a broader spread of the possible frequencies and becomes more insensitive to narrow-band disturbances then. This procedure is also used in military range for increasing tap-proof security.

IEEE 802.11g: 54 Mbps

The IEEE 802.11g standard works likewise with up to 54 Mbps data transmission rate in the 2,4 GHz ISM-frequency band. Contrary to IEEE 802.11b, the OFDM modulation is used for IEEE 802.11g, like already introduced for IEEE 802.11a. IEEE 802.11g contains a special compatibility mode that ensures a downward compatibility to the popular IEEE 802.11b standard. However, in this compatibility mode you encounter reduced transmission speeds. Due to the different frequency bands, IEEE 802.11g can not be compatible to IEEE 802.11a. The transmission distances of IEEE 802.11g products are comparable with those of IEEE 802.11b products.

Turbo mode With the 802.11g standard in 'turbo mode' the transfer rate can be increased to a maximum of 108 Mbps, by using two radio channels. But as a 2.4 GHz band uses less channels than the 5 GHz band, the turbo mode limits in this case the options of channels.

Transfer rates

The indicated transfer rates are always to be interpreted as gross data rates, i.e. the entire protocol overhead - as for example the complex protocols to secure the radio transmission - is included in the indicated transfer rates. The

▷ *What is a Wireless LAN?*

net data transfer rate can be thus lower than the indicated gross data rates, typically over up to the half for all IEEE 802.11 standards mentioned above.

Ranges

The actually obtained distances for radio transfers depend strongly on the individual environment. In particular influences of noise and obstacles have an effect on the range. Decisive is an optimal placement of the radio stations (both network adapters and base stations). For further increase of the transfer distance, we recommend the operation with additional antennas (e.g. AirLancer Extender).

IEEE standards

In order to guarantee a maximum of compatibility, LANCOM Systems Systems fully complies with the industry standards of the IEEE¹ described in the preceding paragraph. For this reason, your LANCOM base station operates without problems and with reliably also with devices of other manufacturers.

Your LANCOM base station supports - according to the model type - the standards IEEE 802.11g (downward-compatible to IEEE 802.11b), and/or IEEE 802.11a.

The operation of the integrated wireless card of your base station is only possible in one single frequency band, that is, either 2,4 GHz or 5 GHz. Thus a simultaneous operation of IEEE 802.11g and IEEE 802.11a is not possible. Since IEEE 802.11g is downward-compatible to IEEE 802.11b, an simultaneous operating of these two standards is possible, but with certain speed constraints.

Transfer rates in compatibility mode

Please notice that the reached data transfer rates depend on the used 2,4 GHz mode. You will achieve the highest transfer rates with a base station operating in the 802.11g mode. The transfer rate will go down when starting the compatibility mode, even, if only inactivated 802.11b stations are near to your base station. When these 802.11b stations start to be activated in a wireless network with operating compatibility mode, the actual transfer rate will fall again.

That's why you should only activate the compatibility mode, when you have really operating 802.11b and 802.11g stations in your wireless network.

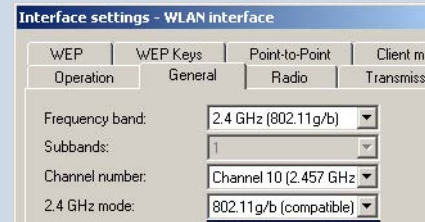

Please notice that not all frequencies are permitted in each country! You will find a table with the allotted frequencies and the permission regulations in the appendix.

12.1.2 Operation modes of Wireless LANs and base stations

Wireless LAN technology and base stations in Wireless LANs are used in the following operation modes:

1. Institute of Electrical and Electronic Engineers – International association, which established i.a. numerous technology standards.

▶ *What is a Wireless LAN?*

- ▶ Simple direct connections between terminals without base station (ad-hoc mode, only with 2.4 GHz)
- ▶ Larger Wireless LANs, connection to LANs with one or more base stations (infrastructure network)
- ▶ Connecting two LANs via a direct radio link (point-to-point mode, point-to-multipoint)
- ▶ Connecting of devices with Ethernet interface via base stations (client mode)
- ▶ Extending an existing Ethernet network with WLAN (bridge mode)
- ▶ Multiple radio cells with one access point (Multi-SSID)

The ad-hoc mode

When two terminals are equipped with compatible wireless interfaces, they both can communicate directly via radio. This simplest use is the so-called ad-hoc mode.

Only in IEEE 802.11b or IEEE 802.11g standard

In ad-hoc networks you connect two or more PCs with own wireless interfaces directly together for building a Wireless LAN.

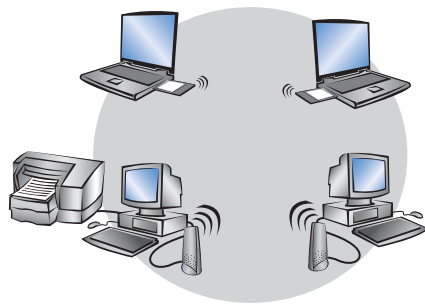

This operation mode is generally called peer-to-peer network (spontaneous network). PCs can immediately get in touch and exchange data.

The infrastructure network

By use of one or more base stations (also called access point), a Wireless LAN becomes more comfortable and more efficient. A Wireless LAN with one or more base stations is referred to as an infrastructure network in Wireless LAN terminology.

In some devices the access point is built in, so called WLAN router.

Interesting applications arise for the Wireless LAN from the LAN connection of base stations:

- ▶ Connecting the Wireless LAN to an existing LAN
- ▶ Extending the coverage of a Wireless LAN

Additionally, the use of a base station enables a central administration of the Wireless LAN.

▷ *What is a Wireless LAN?*

Connection to an existing LAN

An infrastructure network is ideally suitable as an extension to existing wired LANs. For extension of a LAN in areas, where a wiring is not possible or uneconomical, the infrastructure network represents an ideal alternative.

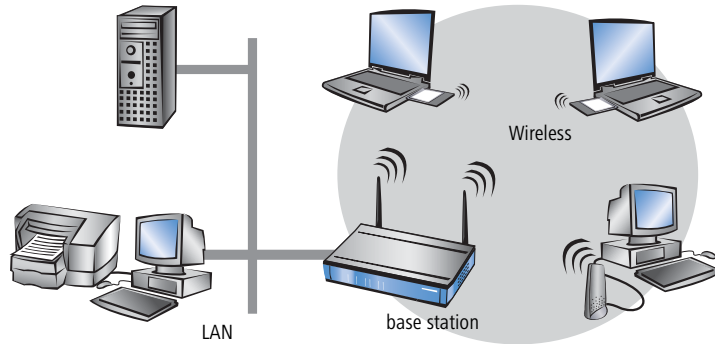

Larger extension by roaming function

The area, in which mobile stations can get in touch with a base station, is called radio cell.

If the range of a radio cell is not sufficient any longer to serve all mobile stations of a wireless network, several base stations can be brought in action. It is possible to change from a radio cell into another one without interruption of the network connection. The transmission of roaming information and data between the base stations is enabled by the wired LAN connection.

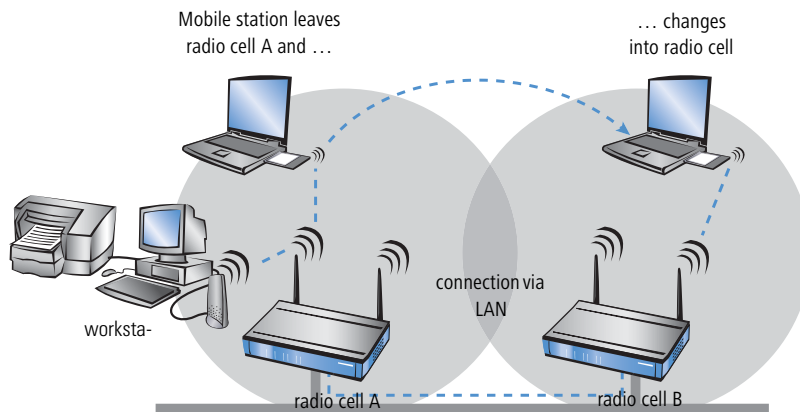

In the example above, the roaming function of the mobile station enables the access to the workstation in radio cell A also after changing into radio cell B. After the radio cell change, the base station in radio cell B passes on the data of the mobile station via LAN to the base station in radio cell A. From there, they arrive via radio at the workstation in radio cell A. In this way, the connection between both devices remains existing at any time.

A Wireless LAN can consist of as many as desired radio cells. Thus the extension of a Wireless LAN is unlimited.

▶ *What is a Wireless LAN?*

Base station as router

The LANCOM Wireless base station possesses a WAN connector for all current broadband modems with cable-bound Ethernet connection (DSL or cable modem). In this operation mode, the base station offers all functions of a complete IP and IPX router as well. The base station serves in this connection variant as gateway to the Internet. The router checks for all received data packets whether they need to be transferred to another network or workstation. The router itself establishes the connections as required.

The integrated Stateful Inspection Firewall prevents effectively the penetration of undesired data traffic into the own network by permitting incoming data only as reaction to outgoing data traffic. For accessing the Internet, the IP masquerading function of the router hides all workstations of the LAN behind a single public IP address. The real identities (IP addresses) of the individual workstations remain concealed. Firewall filters of the router permit specific IP addresses, protocols and ports to be blocked. With MAC address filters it is also possible to specifically control the access of workstations in the LAN to the IP routing function of the device.

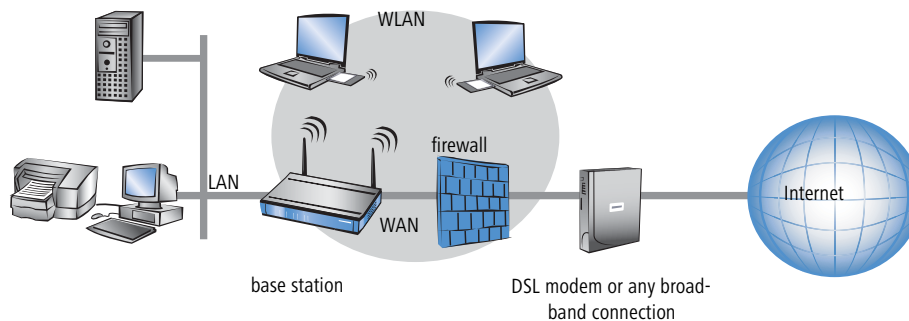

VPN pass-through

VPN technology (VPN=Virtual Private Network) is more and more frequently in use to protect sensitive data. The *LANCOM 7011 VPN* base station is able to route and mask simultaneously the encrypted data between a VPN client of the WLAN and another workstation of the cable-bound LAN. This “passing-through” of VPN encrypted data is called in technical jargon “VPN pass-through”. Following are provided:

- ▶ PPTP pass through
- ▶ IPsec pass through

▷ What is a Wireless LAN?

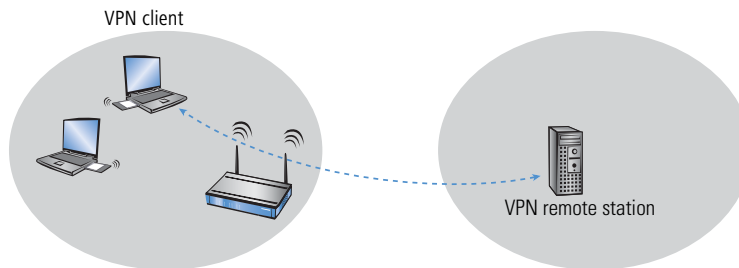

The *LANCOM 7011 VPN* base stations support VPN pass-through function for multiple stations within a wireless network.

Wireless bridge between two Ethernet segments

With two base stations, two LANs can be connected via a radio link (point-to-point mode). In this so-called bridge mode, all data is transferred automatically to the remote network.

By the use of narrow beam antennas (e.g. AirLancer Extender), also larger distances can be bridged securely. An additional increase of reach can be achieved by use of further base stations, which operate in relay mode between two LAN segments.

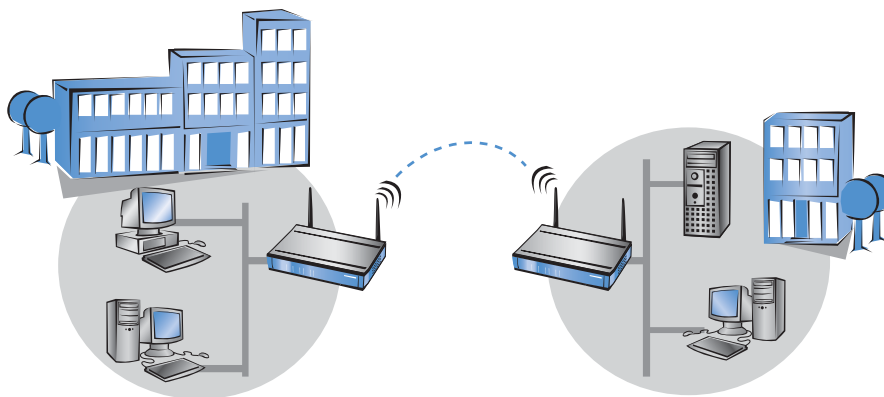

Point-to-multipoint operation

It is possible to couple up to seven remote network segments to an united network by wireless bridges in the so-called P2MP operation (point-to-multipoint) mode.

Point-to-station operation

The so-called P2Station operation (point-to-station) connects a single station is to a remote LAN.

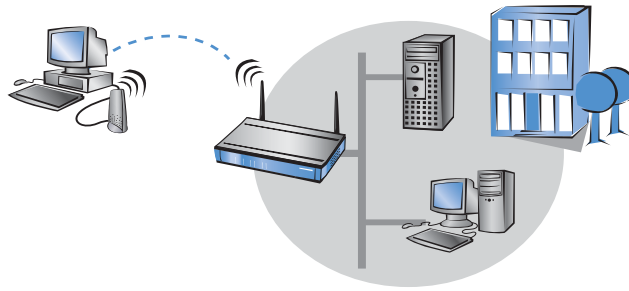
▷ *What is a Wireless LAN?*

Base station in client mode

For binding single devices with Ethernet interfaces to a Wireless LAN, LANCOM Wireless base stations can be put into the so-called client mode, in which they behave like a conventional Wireless LAN adapter and not like a base station. Due to the client mode, it is also possible to integrate devices like PCs or printers having only one Ethernet interface into a Wireless LAN.

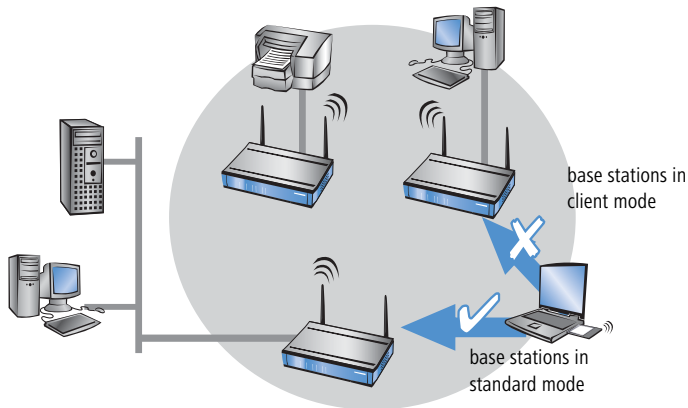

An Access Point in normal mode further clients can log on, but not in client mode.

Multiple radio cells with Multi-SSID

Conventionally, a wireless network card supports exactly one radio cell.

These radio cells are given a network name, known as the 'SSID' (**S**ervice **S**et **I**dentifier), that is entered into the access points and network cards during configuration. Certain settings that apply to the radio cell can be defined under the SSID during the configuration of the access point. The settings include, for example, the data transfer

▷ *Development of WLAN security*

speed and the first WEP key, which is also used as passphrase for encryption with 802.11i and WPA. Those clients that are programmed with the SSID can make use of the radio cell and work with the parameters as defined. The access point treats all clients on an equal basis

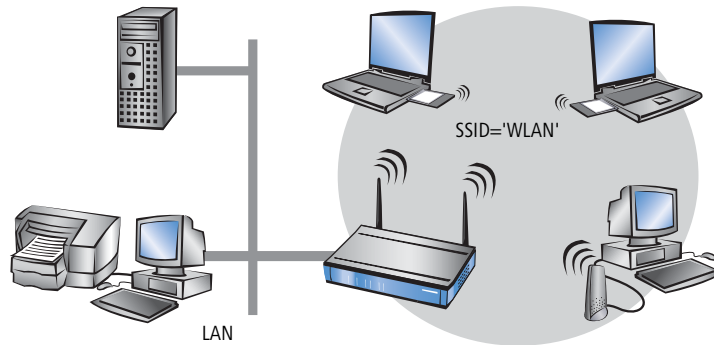

In some applications, however, it may be desirable to divide the clients the radio cell into different groups, each of which is treated in a certain way by the access point. It may be necessary, for example, to operate a public wireless network without any encryption simultaneous to a protected, 802.11i-, WPA- or WEP-encrypted wireless network that excludes unauthorized parties.

The Multi-SSID function of the LANCOM access points is ideally suited to scenarios like this. This function enables a physical WLAN interface of an access point to be assigned with more than one SSID. Up to eight different logical radio cells—each with its own SSID—can be supported by a single WLAN interface.

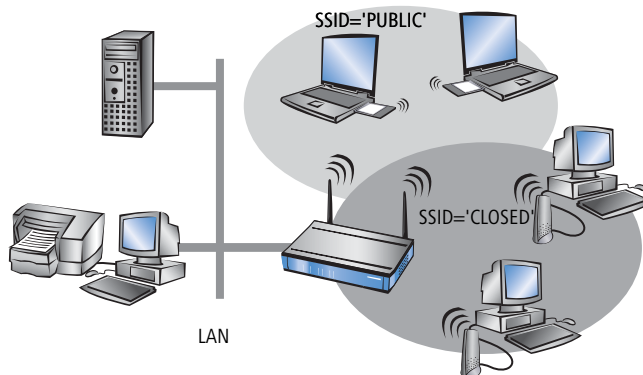

12.2 Development of WLAN security

The WLAN standards WPA and 802.11i are currently redeeming the reputation of WLAN security, an issue which has recently been under attack. The processes incorporated into the original standard proved insufficient in practice. This

lack led on the one hand to a series of proprietary extensions of the standard, like "CKIP" from Cisco, or "KeyGuard" from Symbol Technologies, and on the other hand to solutions which offered the required security on higher protocol layers with tools like PPTP or IPSec. All these processes are quite functional, but they introduce limitations, for instance those relative to interoperability or data transmission rates.

In the standard 802.11i released in Summer, 2004, the IEEE Committee has redefined the topic "WLAN and security" from the ground up. The result is a set of standardized methods that enable the construction of secure and manufacturer-independent WLANs in line with current standards.

On the way from the original WEP of the 802.11 standard to 802.11i, a whole series of concepts have arisen that have tended to increase confusion and insecurity among the users. This chapter should help to explain the concepts and the processes used, in chronological order of their development.

12.2.1 Some basic concepts

Even though one constantly hears the blanket term 'Security' when talking about computer networks, it is still important for the coming exposition to differentiate a little more closely between the requirements it actually entails.

Authentication

The first point in security is access security:

- ▶ Here, a protective mechanism is involved which allows access to the network only to authorized users.
- ▶ On the other hand, however, it must also be ensured that the client is connected to the precise desired access point, and not with some other access point with the same name which has been smuggled in by some nefarious third party. Such an authentication can be provided, for example, using certificates or passwords.

Authenticity

Authenticity: Proof of the authorship of the data and the originality of the data content; the process of establishing this proof is known as authentication.

Integrity

Once access is provided, one would like to ensure that data packets reach the receiver without any falsification, that is, that no-one can change the packets or insert other data into the communication path. The manipulation of data packets themselves cannot be prevented, but changed packets can indeed be identified using suitable checksum processes, and then discarded.

Confidentiality

Quite separate from access security is confidentiality, that is, unauthorized third parties must not be able to read the data traffic. To this end, the data are encrypted. This sort of encryption process is exemplified by DES, AES, RC4, or Blowfish. Along with encryption, of course, there must also be a corresponding decryption on the receiving end, generally with the same key (a so-called symmetric encryption process). The problem naturally then arises, how the sender can give the key to the receiver for the first time—a simple transmission could very easily be read by a third party, who could then easily decrypt the data traffic.

▷ *Development of WLAN security*

In the simplest case, this problem is left to the user, that is, one simply assumes that the user can make the key known at both ends of the connection. In this case, one speaks of pre-shared keys, or 'PSK'.

More sophisticated processes come into play when the use of pre-shared keys is impractical, for instance in an HTTP connection built over SSL—in this case, the user can't retrieve a key from a remote web server quite so easily. In this case, so-called asymmetric encryption methods such as RSA can be used, that is, to **d**ecrypt the data, a different key is used than the one used to **e**ncrypt it, meaning that key pairs are used. Such methods are, however, much slower than symmetric encryption methods, which leads to a two-phase solution:

- ▶ The sender possesses an asymmetric key pair. It transmits the public part of the key pair, i.e. the key for **e**ncryption, to the receiver as a certificate, for example. Since this part of the key pair cannot be used for **d**ecryption, there are no misgivings with regard to security.
- ▶ The receiver selects any symmetrical key. This symmetrical key that is used both for **e**ncryption and for **d**ecryption, must now be securely transmitted to the sender. It is encrypted with the sender's public key and returned to the sender. The only way that the symmetrical key can be decrypted again is with the sender's private key. Potential eavesdroppers observing the key exchange cannot decrypt this information, and consequently the transmission of the symmetrical key is secure.

This method can be used for the safe transmission of symmetrical keys via the Internet. In the following sections, we will see these methods again, sometimes in modified form.

12.2.2 WEP

WEP is an abbreviation for **W**ired **E**quivalent **P**rivacy. The primary goal of WEP is the confidentiality of data. In contrast to signals which are transmitted over cables, radio waves spread out in all directions—even into the street in front of the house and other places where they really aren't desired. The problem of undesired interception is particularly obvious in wireless data transmission, even though it can also arise in larger installations with wired networks—however, access to cables is far more easily restricted than is the case with radio waves.

During the development of the WLAN security standard, the IEEE Committee did not intend to develop a "perfect" encryption method. Such high-security encryption methods are, for instance, required and also used in electronic banking—in this case, however, the applications themselves use high-quality encryption methods, and it would be unnecessary to repeat this effort at the radio transmission level. With the new security standards, only those applications which normally work without encryption in wired LANs should be provided with sufficient security against eavesdropping by unauthorized third parties.

WEP is a symmetrical method of encryption and uses RC4 algorithm as its basic encryption technology, a process already well-known in other areas and considered highly secure. RC4 uses a key between 8 and 2048 bits in length, which is used to generate a pseudo-random series of bytes using a predetermined process. The data packet for encryption is then XOR'd byte by byte with this byte stream. The receiver simply repeats this procedure with the same key and in the same order to produce the original data packet again.

However, RC4 has one serious disadvantage: one may only use a particular RC4 key once for a single packet, as two different packets that have been coded with the same RC4 key potentially provide the basis to reproduce the original

data. As it would be impracticable for the user to enter a new code key for every data packet, WEP combines this key with an additional internal key, the initial vector (IV). This is automatically changed from packet to packet.

The IEEE standard originally foresaw a relatively short key length of 40 bits, which was probably oriented towards the then-existing US export restrictions on strong cryptography; this variant in combination with the 24 bits of the IV is usually referred to as WEP64. Most WLAN cards today support a variant in which the user can configure a 104-bit key, which results in a 128 bit long RC4 key—correspondingly, this is often called WEP128. More seldom are key lengths of 128 bits (WEP152) or 232 bits (WEP 256). In principle RC4 can work with key lengths of up to 2048 bits (WEP keys of up to 2024 bits), although in practice key lengths reach a simple limit at which the user can manage to enter the columns of digits without making a mistake.

The IEEE standard specifies that up to four different WEP keys can exist in one WLAN. The sender encodes the number of the WEP key used in the encrypted packet along with the initial vector, so that the receiver can use the appropriate key. The idea behind this was that old keys in a WLAN could gradually be exchanged for new keys, in that stations which had not yet received the new key could still use an old key during a transition period.

One of the chief weakness of WEP is the length of the initial vector, which is far too short. As mentioned previously, the repetition of a key with RC4 presents a significant security loophole which, with a length of just 24 bits, can occur within just a few hours depending on the data rate. Since particular portions of the encrypted data packets can quickly offer conclusive information about the key, an eavesdropper only needs to process a small amount of the data traffic with specialized sniffer tools in order to crack the key. These weaknesses unfortunately degraded WEP to an encryption scheme which at best could be used to protect a home network against 'accidental eavesdroppers.'

12.2.3 WEPplus

As explained in the previous section, the use of 'weak' IV values was the problem which weakened the WEP process most. A first 'quick shot' to secure WLANs against this kind of program was the simple notion that the weak IV values are known, and that they could simply be skipped during encryption—since the IV used is after all transmitted in the packet, this procedure would be completely compatible with WLAN cards which didn't understand this extension, dubbed WEPplus. A true improvement in security would naturally only result once all partners in the WLAN were using this method.

In a network equipped with WEPplus, a potential attacker again has the chore of listening to the entire data traffic, waiting for IV repetitions—simply waiting for the few packets with weak IVs is no longer an option. This raises the bar for an attacker once again. Objectively speaking, WEPplus is a slight improvement--it is suitable for home use, provided that the key of reconfigured often enough. For use in a professional environment, however, this is not sufficient.

12.2.4 EAP and 802.1x

Obviously, an 'add-on' like WEPplus can't eliminate the basic problem of too-short IVs, without changing the format of packets on the WLAN, thus rendering all existing WLAN cards incompatible. There is, however, a possibility of solving several of our problems with one central change: no longer use the formerly fixed WEP key, but to negotiate them dynamically instead. As the process to be used for this purpose, the Extensible Authentication Protocol has emerged. As the name suggests, the original purpose of EAP is authentication, that is, the regulated access to a

▷ Development of WLAN security

WLAN—the possibility of installing a valid WEP key for the next session is more or less a byproduct. Figure 2 shows the basic process of a session secured by EAP.

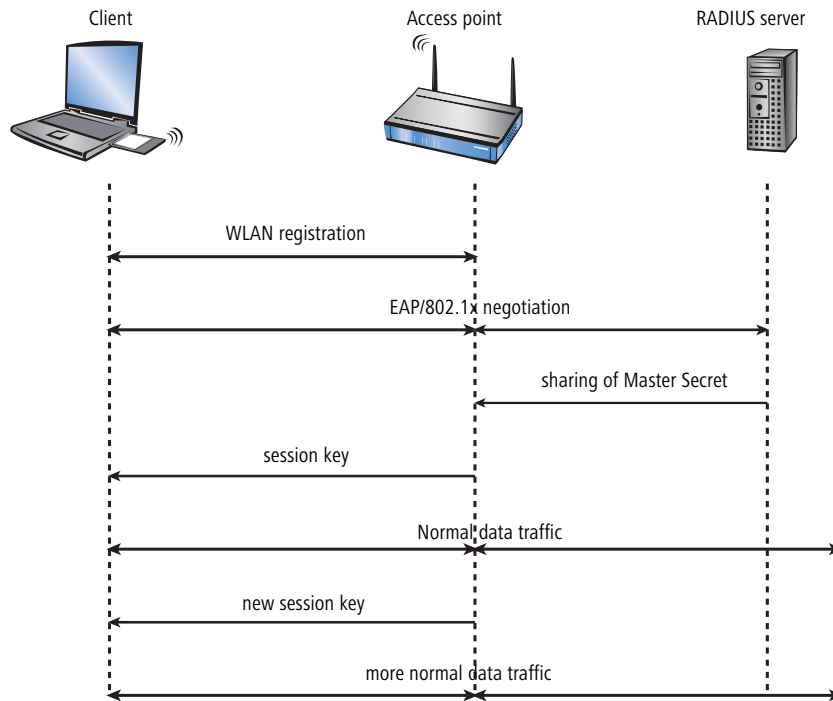

Figure 2: Schematic process of a WLAN session with EAP/802.1x

In the first phase, the client registers with the access point as usual, and enters the state in which it can now send and receive over the access point in normal WEP or WEPplus—but not with EAP, because in this state the client still doesn't have a key to secure its data traffic from eavesdropping. Instead, the client is in an 'intermediate state' from the point of view of the access point, in which only particular packets from the client are forwarded, and these are only directed to an authentication server. These packets are the EAP/802.1x mentioned previously. The access point packs these packets in RADIUS queries and sends them on to the authentication server. The access point converts the replies coming from the RADIUS server back into EAP packets, and sends them back to the client.

The access point is thus a sort of middle man between client and server. It doesn't have to check the contents of these packets, it just has to check that no other data traffic to or from the client can occur. Over this "tunnel" through the access point, the client and server authenticate one another, that is, the server checks the client's access privilege to the network, and the client checks that it is talking to the right network. "Wild" access points set up by hackers can be recognized in this way.

▷ *Development of WLAN security*

A whole series of authentication processes exist which can be used in this tunnel. A current process (and one supported by Windows XP) is for instance TLS, in which server and client exchange certificates; another is TTLS, in which only the server supplies a certificate—the client is authenticated using only a username and password.

After the authentication phase, a secure tunnel even without WEP encryption has been set up, in which the access point is connected in the next step. For this, the RADIUS server sends the so-called 'Master Secret', a session key calculated during the negotiation, to the access point. The LAN behind the access point is considered secure in this scenario, so that this transmission can be performed in clear text.

With this session key, the access point now takes over the tunnel and can use it to provide the actual WEP key to the client. Depending on the capabilities of the access point hardware, this can be a true session key (that is, a WEP key which will only be used for data packets between the access point and precisely this client), or a so-called group key, which the access point will use for communication with multiple clients. Classical WEP hardware can usually handle only group keys, these being the four mentioned in the chapter on WEP.

The particular advantage of this procedure is that the access point can regularly change the WEP key over the EAP tunnel, that is, it can perform a so-called rekeying. In this way, WEP keys can be replaced by new ones long before they run the risk of being cracked due to IV collisions. A common 'use time' for such WEP keys might be 5 minutes.

The disadvantage of the procedure is its complexity. The maintenance of the central RADIUS server and the certificates stored there is generally only possible in large installations with a separate IT department—it is less suitable for use in the home or in smaller companies. These practical hurdles have thus limited EAP/802.1x to professional use so far—the home user must simply make do with WEPplus, or address security problems on the applications level.

12.2.5 TKIP and WPA

As clarified in the last section, the WEP algorithm is flawed and insecure in principle; the measures taken so far were largely either 'quick fixes' with limited improvement, or so complicated that they were basically impractical for home use or smaller installations.

After the problems with WEP became public knowledge, the IEEE began with the development of the standard IEEE 802.11i. As an interim solution, the WiFi Alliance defined the Wifi Protected Access (WPA) 'standard'. WPA uses the following changes:

- ▶ TKIP and Michael as replacement for WEP
- ▶ A standardized handshake procedure between client and access point for determination/transmission of the session key.
- ▶ A simplified procedure for deriving the Master Secret mentioned in the last section, which can be performed without a RADIUS server.
- ▶ Negotiation of encryption procedure between access point and client.

▷ *Development of WLAN security***TKIP**

TKIP stands for **T**emporal **K**ey **I**ntegrity **P**rotocol. As the name suggests, it involves an intermediate solution for temporary use until a truly strong encryption procedure is introduced, but which deals with the problems of WEP, never the less. A requirement of this method was compatibility with existing WEP/RC4 hardware.

Encryption makes use of components familiar from WEP but benefits from decisive improvements with the "Michael hash" from improved encryption and the TKIP method for calculation of the RC4 key. Furthermore, the internally incremented IV transmitted in clear text in the packet is 48 bits long instead of 24--thus the problem with the repeating IV value is practically excluded.

As a further detail, TKIP also mixes the MAC address of the sender into the calculation of the key. This ensures that the use of identical IVs by different senders cannot lead to identical RC4 keys and thus again to attack possibilities.

The Michael hash does not, however, represent a particularly tough cryptographic hurdle: if the attacker can break the TKIP key or get encrypted packets past the CRC check via modifications similar to those for WEP, then not many barriers remain. For this reason, WPA defines countermeasures if a WLAN card detects more than two Michael errors per minute: both the client and the access point break data transfer off for one minute, afterwards renegotiating TKIP and Michael keys.

The key handshake

In the discussion of 802.1x it was already noted that EAP/802.1x provides a possibility to inform the client at the outset of a session of the key valid for it. WPA now places that on a standardized basis, and considers the session-key option offered by modern access points that, in addition to the four 'global' keys, assigns each registered client with a session key that is used exclusively with data packets to or from that client. The key handshake under WPA involves first of all the exchange of the pairwise keys and then the group keys.

After a successful group key handshake, the access point can release the client for normal data transfer. The access point is free to perform a rekeying again during the session using the same type of packets. In principle, the client may also request rekeying from the access point.

WPA also takes the case of older WLAN hardware into account, in which the access point does not support pairwise keys, but only group keys. The first phase of the handshake in this case proceeds exactly as before, but doesn't result in the installation of a pairwise key—the group key handshake simply proceeds in clear text, but an encryption in the EAP packets themselves prevents an attacker from simply reading the keys.

WPA with passphrase

The handshake described in the previous section runs strictly under WPA, i.e. the user will never have to define any TKIP or Michael keys. In environments in which no RADIUS server is available to provide master secrets (for instance in smaller companies or home networks), WPA therefore provides the PSK method besides authentication using a RADIUS server; here, the user must enter a passphrase of 8 to 32 characters on the access point and on all stations, from which the master secret is calculated along with the SSID used using a hash procedure. The master secret is therefore constant in such a PSK network, although different TKIP keys still result.

In a PSK network—similar to classical WEP—both access security and confidentiality depend on the passphrase not being divulged to unauthorized people. As long as this is the case, WPA-PSK provides significantly improved security against break-ins and eavesdropping over any WEP variant. For larger installations in which such a passphrase would have to be made known to too large a user community for it to be kept secret, EAP/802.11i is used in combination with the key handshake described here.

Negotiating the encryption method

Since the original WEP definition specified a fixed key length of 40 bits, the registration of a client at an access point only had to communicate whether encryption should be used or not. Key lengths exceeding 40 bits require that the key length is announced. WPA provides a mechanism with which client and access point can agree on the encryption and authentication procedures to be used. The following information is made available:

- ▶ The encryption method to be used for broadcasts in this network (also the type of group key). Each client wanting to register in a WPA-WLAN must support this procedure. Here, besides TKIP, WEP is also still allowed, in order to support mixed WEP/WPA networks—in a pure WPA network, TKIP will be selected.
- ▶ A list of encryption methods which the access point provides for the pairwise key—here, WEP is explicitly disallowed.
- ▶ A list of authentication methods a client may use to show itself to the WLAN as authorized for access—possible methods are currently EAP/802.1x or PSK.

As mentioned, the original WPA standard specifies only TKIP/Michael as an improved encryption method. With the further development of the 802.11i standard, the AES/CCM method described below was added. In a WPA network it is now possible for some clients to communicate with the access point using TKIP, while other clients use AES.

12.2.6 AES and 802.11i

In mid-2004 the IEEE approved the long-awaited 802.11i standard that places the entire security concept of WLAN on a new basis. As mentioned in the last section, WPA has already implemented a whole series of concepts from 802.11i—so in this section we will only describe the components which are new compared to WPA.

AES

The most obvious extension is the introduction of a new encryption process, namely AES-CCM. As the name already hints, this encryption scheme is based on DES's successor AES, in contrast to WEP and TKIP, which are both based on RC4. Since only the newest generation of WLAN chips contain AES hardware, 802.11i continues to define TKIP, but with the opposite prerequisites: any 802.11i-compliant hardware must support AES, while TKIP is optional—in WPA that was exactly the other way around.

The suffix CCM denotes the way in which AES is used in WLAN packets. The process is actually quite complicated, for which reason CCM is only sensibly implemented in hardware—software-based implementations are possible, but would result in significant speed penalties due to the processors commonly used in access points.

In contrast to TKIP, AES only requires a 128-bit key, with which both the encryption and protection against undetected changes to packets is achieved. Furthermore, CCM is fully symmetric, i.e. the same key is used in both

▷ *Development of WLAN security*

communications directions—a standards compliant TKIP implementation, on the other hand, requires the use of different Michael keys in the send and receive directions, so that CCM is significantly simpler in use than TKIP.

Similar to TKIP, CCM uses a 48-bit Initial Vector in each packet—an IV repetition is impossible in practice. As in TKIP, the receiver notes the last IV used and discards packets with an IV which is equal to or less than the comparison value.

Pre-authentication and PMK caching

802.11i is intended to help with the use of WLAN for speech connections (VoIP) in enterprise networks. Especially in connection with WLAN-based wireless telephony, quick roaming (switching from one access point to another without lengthy interruptions) is of special significance. In telephone conversations, interruptions of 100 milliseconds are irritating, but the full authentication process over 802.1x, including the subsequent key negotiation with the access point, can take significantly longer.

For this reason, the so-called PMK caching was introduced as a first measure. The PMK serves as the basis for key negotiation in an 802.1x authentication between client and access point. In VoIP environments it is possible that a user moves back and forth among a relatively small number of access points. Thus it may happen that a client switches back to an access point in which it was already registered earlier. In this case it wouldn't be sensible to repeat the entire 802.1x authentication again. For this reason, the access point can provide the PMK with a code, the so-called PMKID, which it transmits to the client. Upon a new registration, the client uses the PMKID to ask whether this PMK is still stored. If yes, the 802.1x phase can be skipped and the connection is quickly restored. This optimization is unnecessary if the PMK in a WLAN is calculated from a passphrase as this applies everywhere and is known.

A second measure allows for some acceleration even in the case of first-time registration, but it requires a little care on the part of the client. The client must already detect a degrading connection to the access point during operation and select a new access point while it is still in communication with the old access point. In this case it has the opportunity to perform the 802.1x negotiation with the new access point over the old one, which again reduces the "dead time" by the time required for the 802.1x negotiation.

12.2.7 Summary

After the security loopholes in WEP encryption became public knowledge, the presentation of short-term solutions such as WEPplus and the intermediate steps like WPA, the IEEE committee has now presented the new WLAN security standard 802.11i. The TKIP procedure used by WPA is based on the older RC4 algorithm, the foundation of WEP. AES is the first important and conclusive step towards a truly secure encryption system. 802.11i/AES have confined the practical and theoretical security loopholes in previous methods to history.

The AES procedure provides security on a level that satisfies the Federal Information Standards (FIPS) 140-2 specifications that are required by many public authorities.

LANCOM Systems equips its 54Mbps products with the Atheros chip set featuring a hardware AES accelerator. This guarantees the highest possible level of encryption without performance loss.

▷ *Protecting the wireless network*

The user-friendly pre-shared key procedure (entry of a passphrase of 8-63 characters in length) makes 802.11i quick and easy for anybody to set up. Professional infrastructures with a larger number of users can make use of 802.1x and RADIUS servers.

In combination with further options such as Multi-SSID and VLAN tagging, it is possible to provide highly secure networks for multiple user groups and with different levels of security.

- ▶ VLAN tagging is available as of LCOS version 3.32.
- ▶ Multi-SSID is available as of LCOS 3.42.
- ▶ LANCOM Systems provides the PSK procedure as of the LCOS version 3.50.
- ▶ 802.1x will be supported as of LCOS version 3.52.

12.3 Protecting the wireless network

A wireless LAN does not, like conventional LAN, use cable as the transmitting medium for data transfer, but the air instead. As this medium is openly available to any eavesdropper, the screening of the data in a WLAN is an important topic.

Depending on how critical WLAN security is for your data, you can take the following steps to protect your wireless network:

- ① Activate the "Closed network function". This excludes all WLAN clients using "Any" as the SSID, and those that do not know your network SSID. ('Network settings' →page 361)
- ② Do not use your access point's default SSID. Only take a name for your SSID that cannot be guessed easily. The name of your company, for example, is not a particularly secure SSID. ('Network settings' →page 361)
- ③ If you know exactly which wireless network cards are permitted to access your WLAN, you can enter the MAC addresses of these cards into the access control list, thus excluding all other cards from communications with the access point. This reduces access to the WLAN only to those clients with listed MAC addresses. ('Access Control List' →page 344)
- ④ Use encryption on the data transferred in the WLAN. Activate the strongest possible encryption available to you (802.11i with AES, WPA or WEP) and enter the appropriate keys or passphrases into the access point and the WLAN clients ('Encryption settings' →page 346 and 'WEP group keys' →page 349).
- ⑤ Regularly change the WEP key. Also change the standard key ('Encryption settings' →page 346) in the configuration. Alternatively, you can use a cron job to automatically change the key every day, for example ('Regular Execution of Commands' →page 416). The passphrases for 802.11i or WPA do not have to be changed regularly as new keys are generated for each connection anyway. This is not the only reason that the encryption with 802.11i/AES or WPA/TKIP is so much more secure than the now aged WEP method.
- ⑥ If the data is of a high security nature, you can further improve the WEP encryption by additionally authenticating the client with the 802.1x method ('IEEE 802.1x/EAP' →page 364) or activate an additional encryption of the WLAN connection as used for VPN tunnels ('IPSec over WLAN' →page 365). In special cases, a combination of these two mechanisms is possible.

Further information is available from our web site www.lancom-systems.com under **Support ▶ FAQ**.

12.3.1 LEPS—LANCOM Enhanced Passphrase Security

LEPS remedies the security issues presented by global passphrases.

The modern encryption methods WPA and IEEE 802.11i provide data traffic in the WLAN with far improved security from eavesdroppers than the older WEP can. It is very easy to handle a passphrase as a central key; a RADIUS server such as that for 802.1x installations is not required.

However, the use of WPA and IEEE 802.11i still has some weak spots:

- ▶ A passphrase applies **globally** for **all** WLAN clients
- ▶ The passphrase may fall into unauthorized hands if treated carelessly
- ▶ The "leaked" passphrase then offers any attacker free access to the wireless network

This means in practice that: Should the passphrase "go missing" or an employee with knowledge of the passphrase leaves the company, then the passphrase in the access point really needs to be changed—in every WLAN client, too. As this is not always possible, an improvement would be to have an individual passphrase for each user in the WLAN instead of a global passphrase for all WLAN clients. In the case mentioned above, the situation of an employee leaving the company requires merely his "personal" passphrase to be deleted; all others remain valid and confidential.

With LEPS (**LANCOM Enhanced Passphrase Security**), LANCOM Systems has developed an efficient method that makes use of the simple configuration of IEEE 802.11i with passphrase, but that avoids the potential security loopholes that come with global passphrases.

LEPS uses an additional column in the ACL (access control list) to assign an **individual** passphrase consisting of any 8 to 63 ASCII characters to each MAC address. The connection to the access point and the subsequent encryption with IEEE 802.11i or WPA is only possible with the right combination of passphrase and MAC address.

This combination makes the spoofing of the MAC addresses futile—and LEPS thus shuts out a potential attack on the ACL. If WPA or IEEE 802.11i is used for encryption, the MAC address can indeed be intercepted—but this method never transmits the passphrase over wireless. This greatly increases the difficulty of attacking the WLAN as the combination of MAC address and passphrase requires both to be known before an encryption can be negotiated.

LEPS can be used both locally in the device and centrally managed with a RADIUS server. LEPS works with all WLAN client adapters available on the market without any modification. Full compatibility to third-party products is assured as LEPS only involves configuration in the access point.

An additional security aspect: LEPS can also be used to secure single point-to-point (P2P) connections with an individual passphrase. Even if an access point in a P2P installation is stolen and the passphrase and MAC address become known, all other WLAN connections secured by LEPS remain secure, particularly when the ACL is stored on a RADIUS server.

Configuration

The configuration of LEPS merely involves the assignment of an individual passphrase to the MAC address of each client that is approved for the WLAN. To this end, the MAC filter is set to positive, i.e. the data from clients entered here will be transmitted.

 The passphrases should consist of a random string at least 22 characters long, corresponding to a cryptographic strength of 128 bits.

LANconfig

When using LANconfig for the configuration, you will find the list of stations approved for the WLAN in the configuration area 'WLAN Security' on the 'Stations' tab under the button **Stations**.

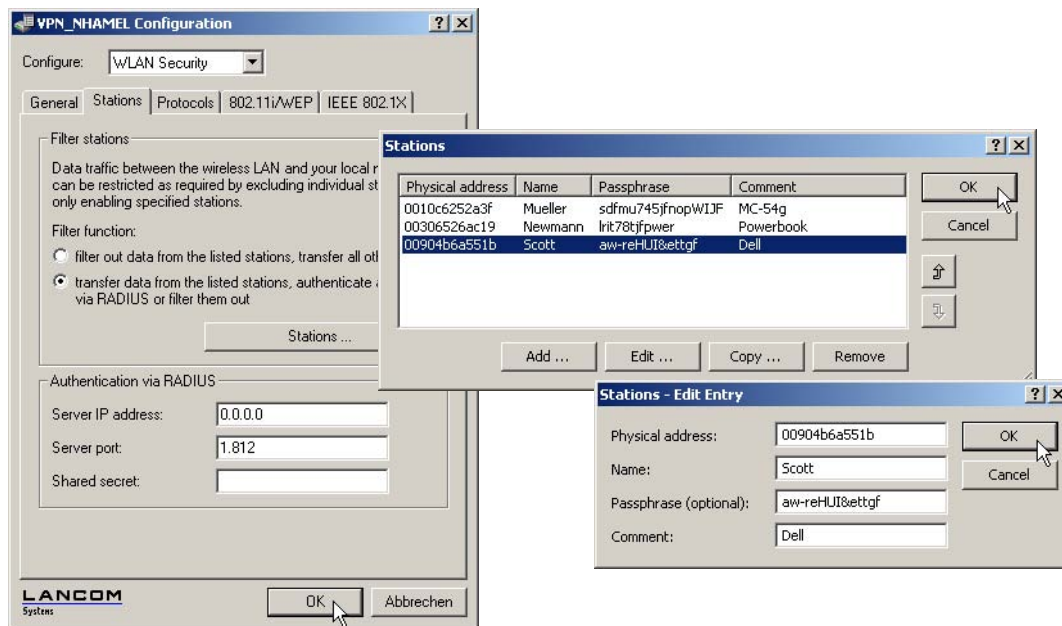

WEBconfig,
Telnet or
terminal
program

Under WEBconfig, Telnet or a terminal program, you will find the access list for the wireless network under the following paths:

Configuration tool	Menu/Table
WEBconfig	Expert configuration ▶ Setup ▶ WLAN ▶ Access-list
Terminal/Telnet	Setup/WLAN/Access-list

▷ Configuration of WLAN parameters

12.3.2 Standard WEP encryption

As of LCOS version 4.00, WEP128 encryption is activated for every unconfigured device as standard.

If your device has one or more WLAN interfaces, you can also carry out the "wireless" configuration from a computer with a WLAN card. To use a WLAN client to connect to a new LANCOM access point for wireless configuration, the WLAN client must be programmed with the 13-character standard WEP key.

The standard WEP key consists of the first letter "L" followed by the LAN MAC address of the access point in ASCII characters. The LAN MAC addresses of the LANCOM devices always begin with the character string "00A057". You will find the LAN MAC address on a sticker on the base of the device. Only use the character string labelled as "MAC address" that starts with "00A057". The other addresses that may be found are not the LAN MAC address.

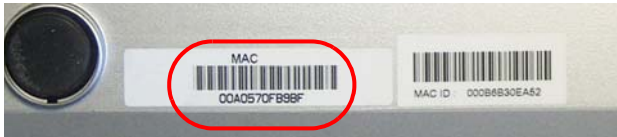

A device with the LAN MAC address "00A0570FB9BF" thus has a standard WEP key of "L00A0570FB9BF". This key is entered into the 'Private WEP settings' of the device for each logical WLAN network as 'Key 1'.

To use a WLAN client to connect to a new (unconfigured) LANCOM access point, the WEP128 encryption must be activated in the WLAN client and the 13-character standard WEP key must be programmed in as described above.

12.4 Configuration of WLAN parameters

Changes to the wireless network settings can be made at various points in the configuration:

- ▶ Some parameters concern the physical WLAN interface. Some LANCOM models have one WLAN interface, others have the option of using a second WLAN card as well. The settings for the physical WLAN interface apply to all of the logical wireless networks supported by this card. These parameters include, for example, the transmitting power of the antenna and the operating mode of the WLAN card (access point or client).
- ▶ Other parameters are related solely to the logical wireless network that is supported by a physical interface. These include, for example, the SSID or the activation of encryption, either 802.11i with AES or WPA with TKIP or WEP.
- ▶ A third group of parameters affect the wireless network operation, but are not significant **only** to WLANs. These include, for example, the protocol filter in the LAN bridge.

12.4.1 WLAN security

In this part of the configuration, you can place limitations on the communications available to the users in the wireless network. This is done by limiting the data transfer between user groups according to individual stations or the protocol being used. Further, the key for the WLAN encryption is set here.

General settings

Communications between the WLAN clients

Depending on the application, it may be required that the WLAN clients connected to an access point can—or expressly cannot—communicate with other clients. You can centrally define the permissible communication for all physical and logical networks, and consider the three following cases in doing so:

- ▶ Allow data traffic: This setting allows all WLAN clients to communicate with other stations in their own and in other available wireless networks.
- ▶ Do not allow data traffic between stations that are logged on to this access point: In this case, WLAN clients can only communicate with mobile stations located in other available wireless networks, but not with the stations in their own WLAN.
- ▶ Do not allow data traffic: This last variant prevents all communications between the WLAN clients.

Roaming

In addition to controlling the communication between the clients, you can define whether the mobile stations in the wireless network can change to a neighboring access point (roaming).

Monitor stations

In particular for public WLAN access points (public spots), the charging of usage fees requires the recognition of stations that are no longer active. Monitoring involves the access point regularly sending packets to logged-in stations. If the stations do not answer these packets, then the charging systems recognizes the station as no longer active.

Configuration with LANconfig

For configuration with LANconfig you will find the general WLAN access settings under the configuration area 'WLAN Security' on the 'General' tab.

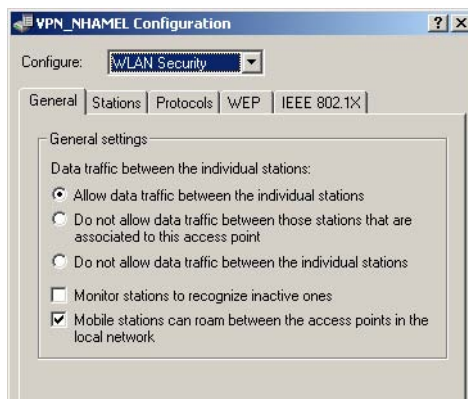

Configuration with WEBconfig or Telnet

Under WEBconfig or Telnet you will find the general WLAN access settings under the following paths:

Configuration tool	Menu/Table
WEBconfig	Expert configuration ▶ Setup ▶ WLAN ▶ Inter-stations traffic, monitor stations or IAAP protocol (for roaming)
Terminal/Telnet	cd /Setup/WLAN/Inter-station traffic, Monitor stations or IAAP protocol (for roaming)

▷ Configuration of WLAN parameters

Access Control List

With the **Access Control List (ACL)** you can permit or prevent the access to your wireless LAN by individual clients. The decision is based on the MAC address that is permanently programmed into wireless LAN adapters.

Configuration with LANconfig

For configuration with LANconfig you will find the general WLAN access settings under the configuration area 'WLAN Security' on the 'Stations' tab.

Check that the setting 'filter out data from the listed stations, transfer all other' is activated. New stations that are to participate in your wireless network are added with the button 'Stations'.

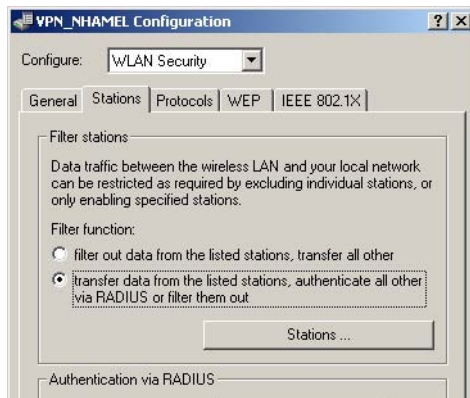

Configuration with WEBconfig or Telnet

Under WEBconfig or Telnet you will find the Access Control List under the following paths:

Configuration tool	Menu/Table
WEBconfig	Expert configuration ▶ Setup ▶ WLAN ▶ Access list
Terminal/Telnet	cd /Setup/WLAN/Access-List

Protocol filter

With the protocol filter you can influence the handling of certain protocols during transfer from the WLAN to the LAN.

Packets from the WLAN for certain protocols/ports can be redirected to special IP addresses in the LAN by the protocol filter. This function known as "Redirect" is described in detail in the section 'Redirect function' →page 363.

Configuration with LANconfig

For configuration with LANconfig you will find the protocol filter under the configuration area 'WLAN Security' on the 'Protocols' tab.

▷ Configuration of WLAN parameters

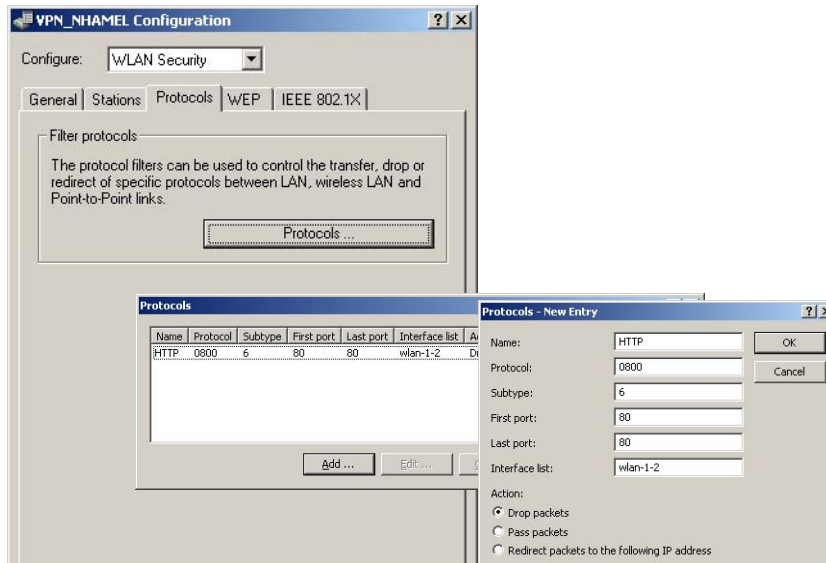

Make an entry in the protocol list for each protocol that requires special handling. Enter the following values:

- ▶ A name of your choice for the filter entry
- ▶ Protocol number, e.g. '0800' for IP. If no protocol is entered, the filter will be applied to **all** packets.
- ▶ Subprotocol, e.g. '6' for TCP. If no subprotocol is entered, the filter will be applied to **all** packets of the entered protocol.
- ▶ Port start and port end, e.g. each '80' for HTTP. If no ports are entered, then this filter will be applied to all ports of the appropriate protocol/subprotocol.

Lists of the official protocol and port numbers are available in the Internet under www.iana.org.

- ▶ Action for the data packets:
 - ▷ Let through
 - ▷ Reject
 - ▷ Redirect (and state the target address)
- ▶ List of interfaces that the filters apply to
- ▶ Redirect address when the 'Redirect' action is selected

▷ Configuration of WLAN parameters

Example:

Name	Protocol	Sub-type	Start port	End port	Interface list	Action	Redirect IP address
ARP	0806	0	0	0	WLAN-1-2	Let through	0.0.0.0
DHCP	0800	17	67	68	WLAN-1-2	Let through	0.0.0.0
TELNET	0800	6	23	23	WLAN-1-2	Redirect	192.168.11.5
ICMP	0800	1	0	0	WLAN-1-2	Let through	0.0.0.0
HTTP	0800	6	80	80	WLAN-1-2	Redirect	192.168.11.5

ARP, DHCP, ICMP will be let through, Telnet and HTTP will be redirected to 192.168.11.5, all other packets will be rejected.

As soon as an entry is made in the protocol filter, all packets not matching the filter will be automatically rejected!

Configuration with WEBconfig or Telnet

Under WEBconfig or Telnet you will find the protocol filter under the following paths:

Configuration tool	Menu/Table
WEBconfig	Expert configuration ▶ Setup ▶ LAN-Bridge ▶ Protocol table
Terminal/Telnet	cd /Setup/LAN-Bridge/Protocol-Table

Encryption settings

Access points of the LANCOM range support the most up-to-date methods of encryption and security for data that is transferred via WLAN.

- ▶ The IEEE standard 802.11i/WPA stands for the highest degree of security that is currently available for WLAN connections. This standard uses a new encryption procedure (AES-CCM) which, in combination with other methods, achieves levels of security equalled only by VPN connections until now. When using AES-capable hardware (such as the 54-Mbit AirLancer clients and the 54-Mbit LANCOM access points) the transmissions are much faster than with comparable VPN security.
- ▶ WEP is also supported to ensure compatibility with older hardware. WEP (**W**ired **E**quivalent **P**rivacy) is the encryption method originally incorporated in the 802.11 standard for the encryption of data in wireless transmission. This method uses keys of 40 (WEP64), 104 (WEP128) or 128 bits (WEP152) in length. A number of security loopholes in WEP have come to light over time, and so the latest 802.11i/WPA methods should be used wherever possible.

Further information about the 802.11i and WPA standards are available under 'Development of WLAN security' →page 330.

The tab '802.11i/WEP' in the configuration area 'WLAN Security' is used for setting the encryption parameters for each logical WLAN. Open the list with the button for **WPA or Private WEP settings**.

Type of encryption

First of all, select the type of encryption for the individual logical WLAN interfaces:

- ▶ Yes—Access only for stations with encryption (recommended): In this mode, only the WLAN clients with activated WEP and the correct key can register with the access point.
- ▶ Yes—Access also for stations without encryption allowed: In this mode, WLAN clients with activated WEP and AirLancer MC 11 clients (without WEP) can register with this access point.
- ▶ No—No encryption

Method/
Key 1 length

Set the encryption method to be used here.

- ▶ 802.11i (WPA)-PSK – Encryption according to the 802.11i standard offers the highest security. The 128-bit AES encryption used here offers security equivalent to that of a VPN connection.
- ▶ WEP 152, WEP 128, WEP 64 – encryption according to the WEP standard with key lengths of 128, 104 or 40 bits respectively. This setting is only to be recommended when the hardware used by the WLAN client does not support the modern method.
- ▶ WEP 152-802.1x, WEP 128-802.1x, WEP 64-802.1x – encryption according to the WEP standard with key lengths of 128, 104 or 40 bits respectively, and with additional authentication via 802.1x/EAP. This setting is also only to be recommended when the hardware used by the WLAN client does not support the 802.11i standard. The 802.1x/EAP authentication offers a higher level of security than WEP encryption alone, although the necessity for a RADIUS server makes very high demands of the IT infrastructure.

Key 1/pass-
phrase

In line with the encryption method activated, you can enter a special WEP key for the respective logical WLAN interface or a passphrase when using WPA-PSK:

- ▶ The passphrase, or the 'password' for the WPA-PSK method, is entered as a string of at least 8 and up to 63 ASCII characters.

Please be aware that the security of this encryption method depends on the confidential treatment of this passphrase. Passphrases should not be made public to larger circles of users.

- ▶ The WEP key 1, that applies only to its respective logical WLAN interface, can be entered in different ways depending on the key length. Rules of the entry of the keys can be found in the description of the WEP group key 'Rules for entering WEP keys' →page 350.

WPA session
key type

If '802.11i (WPA)-PSK' has been entered as the encryption method, the procedure for generating a session or group key can be selected here:

- ▶ AES – the AES method will be used.

▷ *Configuration of WLAN parameters*

- ▶ TKIP – the TKIP method will be used.
- ▶ AES/TKIP – the AES method will be used. If the client hardware does not support the AES method, TKIP will be used.

Authentication If the encryption method was set as WEP encryption, two different methods for the authentication of the WLAN client are available:

- ▶ The 'Open system' method does not use any authentication. The data packets must be properly encrypted from the start to be accepted by the access point.
- ▶ With the 'Shared key' method, the first data packet is transmitted unencrypted and must be sent back by the client correctly encrypted. This method presents potential attackers with at least one data packet that is unencrypted.

Default key If WEP encryption is selected, the access point can select from four different WEP keys for each logical WLAN interface:

- ▶ Three WEP keys for the physical interface
- ▶ An additional WEP key particular to each logical WLAN interface

The private WEP settings are used to set the additional key for each logical WLAN interface (see 'Key 1/passphrase'). You should also select which of the four keys is currently to be used for the encryption of the data (default key). This setting can be used to change the key frequently, so increasing security.

Rules of the entry of the keys can be found in the description of the WEP group key 'Rules for entering WEP keys' →page 350.

Configuration
with
LANconfig

For configuration with LANconfig you will find the private WEP settings under the configuration area 'WLAN Security' on the '802.11i/WEP' tab.

▷ Configuration of WLAN parameters

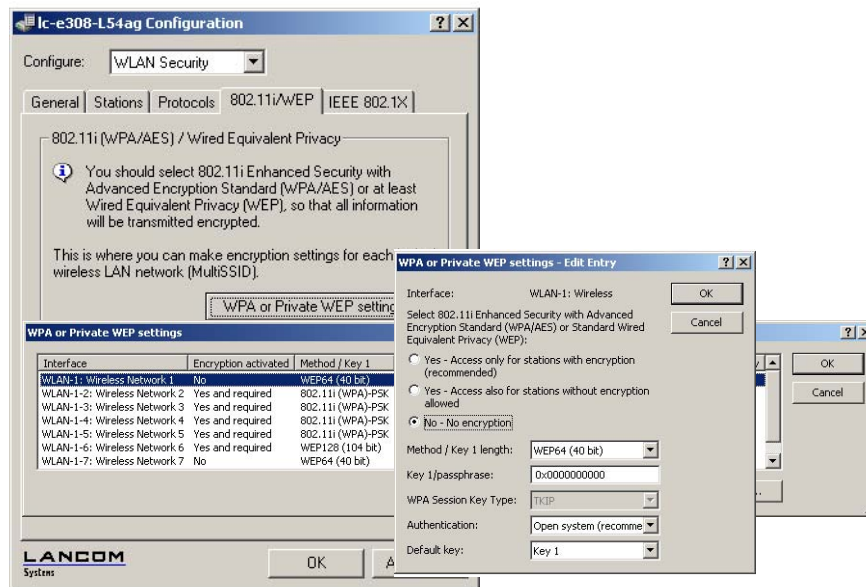

Configuration with WEBconfig or Telnet

Under WEBconfig or Telnet you will find the individual key settings for logical WLAN networks under the following paths:

Configuration tool	Menu/Table
WEBconfig	Expert configuration ▶ Setup ▶ Interfaces ▶ WLAN-Interfaces ▶ Encryption-Settings
Terminal/Telnet	cd /Setup/Interfaces/WLAN-Interfaces/ Encryption-Settings

WEP group keys

Wired Equivalent Privacy (WEP) is an effective method for the encryption of data for wireless transmission. The WEP method uses keys of 40 (WEP64), 104 (WEP128) or 128 bits (WEP152) in length. Each WLAN interface has four WEP keys: a special key for each logical WLAN interface and three common group WEP keys for each physical WLAN interface.

 If 802.1x/EAP is in use and the 'dynamic key generation and transmission' is activated, the group keys from 802.1x/EAP will be used and are consequently no longer available for WEP encryption.

Rules of the entry of the keys can be found in the description of the WEP group key 'Rules for entering WEP keys' →page 350.

Configuration of WLAN parameters

Configuration with LANconfig

The tab '802.11i/WEP' in the configuration area 'WLAN Security' is used for setting the three WEP keys 2 to 4. Open the list with the button for **WEP Group Keys**. These WEP keys apply to the physical WLAN interface and thus globally to all of the associated logical WLAN interfaces.

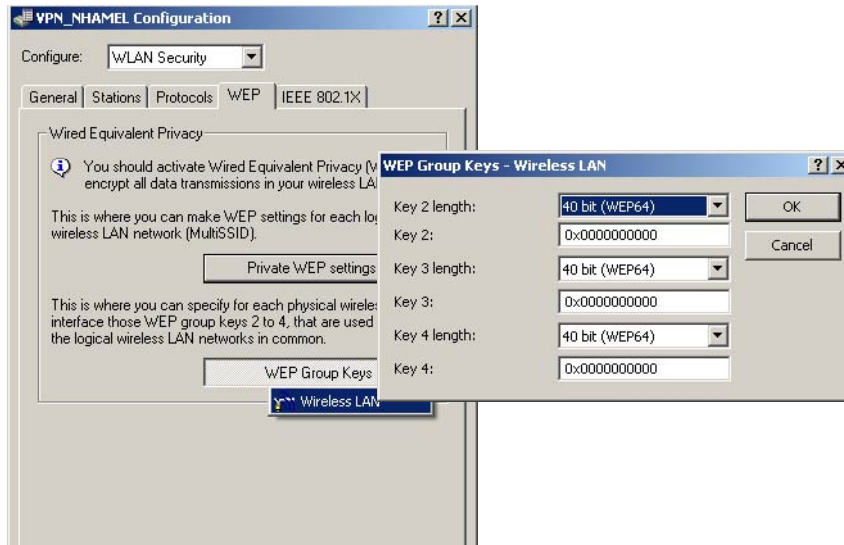

Configuration with WEBconfig or Telnet

Under WEBconfig or Telnet you will find the group keys for the physical WLAN interface under the following paths:

Configuration tool	Menu/Table
WEBconfig	Expert configuration ▶ Setup ▶ Interfaces ▶ WLAN-Interfaces ▶ Group-Keys
Terminal/Telnet	cd /Setup/Interfaces/WLAN-Interfaces/ Group-Keys

Rules for entering WEP keys

WEP keys can be entered as ASCII characters or in hexadecimal form. The hexadecimal form begins with the characters '0x'. The keys have a length depending on the WEP method:

Method	ASCII	HEX
WEP 64	5 characters Example: 'aR45Z'	10 characters Example: '0x0A5C1B6D8E'
WEP 128	13 characters	26 characters
WEP 152	16 characters	32 characters

▷ Configuration of WLAN parameters

The ASCII character set includes the characters '0' to '9', 'a' to 'z', 'A' to 'Z' and the following special characters:
! " # \$ % & ' () * + , - . / : ; < = > ? @ [\] ^ _ ' { | } ~

The HEX form uses the numbers '0' to '9' and the letters 'A' to 'F' to display each character as a character pair, which is why twice the number of characters is required to display a HEX key.

Select the length and the format (ASCII or HEX) of the key depending on the best option available in the wireless network cards that register with your WLAN. If the encryption in an access point is set to WEP 152, some clients may not be able to log into the WLAN as their hardware does not support the key length.

12.4.2 General WLAN settings

Country setting

Regulations for the operation of WLAN cards differ from country to country. The use of some radio channels is prohibited in certain countries. To limit the operation of the LANCOM access points to the parameters that are allowed in various countries, all physical WLAN interfaces can be set up for the country where they are operated.

Configuration with LANconfig

For the configuration with LANconfig, the country settings can be found in the configuration area 'Interfaces' on the tab 'Wireless LAN' in the group 'General':

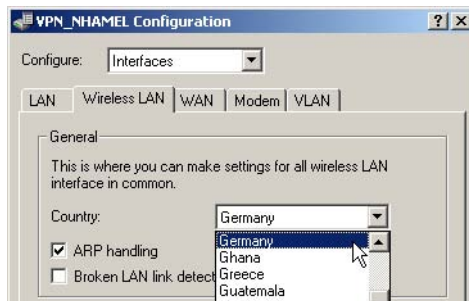

This group includes two other parameters in addition to the country setting:

ARP handling

▶ Mobile stations in the wireless network that are on standby do not answer the ARP requests from other network stations reliably. If 'ARP handling' is activated, the access point takes over this task and answers the ARP requests on behalf of stations that are on standby.

Broken link detection

▶ The 'Broken link detection' deactivates the WLAN card if the access point loses contact to the LAN.

Configuration with WEBconfig or Telnet

Under WEBconfig or Telnet you will find the general WLAN parameters under the following paths:

Configuration tool	Menu/Table
WEBconfig	Expert-Configuration ▶ Setup ▶ WLAN
Terminal/Telnet	cd /Setup/WLAN

▷ Configuration of WLAN parameters

12.4.3 WLAN routing (isolated mode)

When set by default the data between LAN and WLAN is transmitted transparently. Thereby the data transmission between cabled and radio network does not pass over the IP Router. This means, that the features firewall and Quality of Service integrated in the IP router are not provided for transferring data between WLAN and LAN. To use these options nevertheless, the WLAN interface can be set to “isolated mode”, so the data is transferred deliberately over the IP router.

 So the IP router can transfer data between LAN and WLAN correctly, both areas must have different IP address sections and the local routing must be activated in the IP router settings.

Configuration with LANconfig

When configuring with LANconfig you can find the WLAN routing in the configuration area 'Interfaces' on the tab 'LAN' in the section 'Ethernet switch settings':

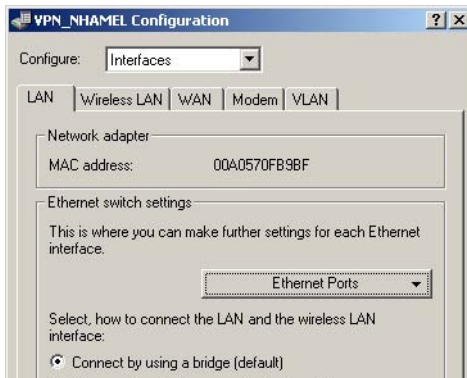

Configuration with WEBconfig or Telnet

Under WEBconfig or Telnet you can find the WLAN routing as follows:

Configuration tool	Menu/Table
WEBconfig	Expert Configuration ▶ Setup ▶ LAN ▶ Isolated Mode
Terminal/Telnet	cd /Setup/LAN/Isolated Mode

12.4.4 The physical WLAN interfaces

Setting up the WLAN card

Apart from the parameters common to all WLAN cards, there is a series of settings to be made that are particular to each WLAN card of the access point.

Configuration
with
LANconfig

For configuration with LANconfig you will find the settings for the WLAN card under the configuration area 'Interfaces' on the 'Wireless LAN' tab. Open the list of physical WLAN interfaces by clicking on the button **Physical WLAN settings**.

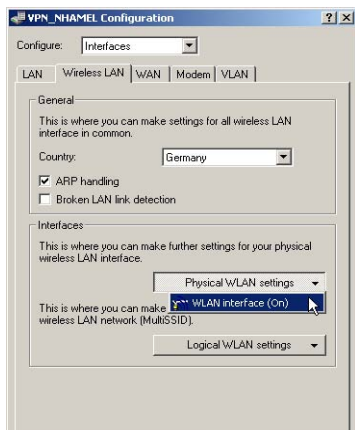

WLAN card operation

Operation
mode

LANCOM Wireless devices can be operated in two basic operation modes:

- ▶ As an access point, it forms the link between the WLAN clients and the cabled LAN.
- ▶ In Client mode the device seeks another access point and attempts to register with a wireless network. In this case the device serves to link a cabled network device to another access point over a wireless connection.

Select the operation mode from the tab 'Operation'. If the WLAN interface is not required, it can be completely deactivated.

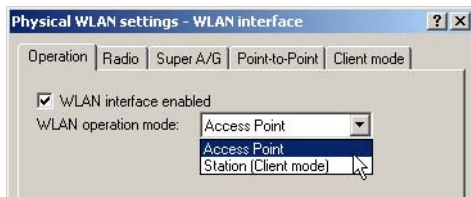

Configuration
with
WEBconfig or
Telnet

Under WEBconfig or Telnet you can set the operation mode for the physical WLAN interface under the following paths:

Configuration tool	Menu/Table
WEBconfig	Expert configuration ▶ Setup ▶ Interfaces ▶ WLAN-Interfaces ▶ Operation-Settings
Terminal/Telnet	cd /Setup/Interfaces/WLAN-Interfaces/ Operation-Settings

▷ Configuration of WLAN parameters

Radio settings

Frequency
band, Sub-
band

When selecting the frequency band on the 'Radio' tab under the physical interface settings, you decide whether the WLAN card operates in the 2.4 GHz or in the 5 GHz band (also see 'Standardized radio transmission by IEEE' →page 322), and thus the available radio channels.

In the 5 GHz band, a subband can also be selected which is linked to certain radio channels and maximum transmission powers.

In some countries, the use of the DFS method for automatic channel selection is a legal requirement. Selecting the subband also defines the radio channels that can be used for the automatic channel selection.

Channel num-
ber

- ▶ Automatic selection of 5 Ghz WLAN channels over DFS with a "blacklist" and "whitelist".

To avoid for instance disturbances through radar units and to achieve an even distribution of the WLAN devices on the frequency band the DFS method (dynamic frequency selection) selects a channel automatically. After switching-on or booting your LANCOM the device perchance selects one channel out of a number of available channels (e.g. due to the country settings) and checks if a radar signals or a different wireless LANs are already working on this channel. This scanning procedure is repeated until a channel without radar signals and as less networks as possible is found. To assure that there are no radar signal, the selected channel is watched for about 60 seconds. The data transfer can therefore possibly be disconnected for about 60 seconds while the device is scanning or searching for a new free channel.

To prevent the data transfer being interrupted whenever a new channel is being selected, a LANCOM (LCOS version 5.00 and higher) executes the scanning procedure **before** selecting a certain channel. Following information about the scanned channels is saved in an internal data base:

- ▷ Has a radar signal been found on the channel?
 - ▷ How many other networks have been found on the channel?
- With the help of this data base a WLAN device can select a radar free channel with the least number of networks. As soon as a channel has been selected the data transfer can begin with no further waiting time.
- ▷ The "blacklist" in the data base saves the channels which are blocked due to found radar signals. To keep the blacklist up to date every entry is deleted automatically after 30 minutes.
 - ▷ The "whitelist" contains the channels where no radar signals were found. As long as no radar signals occur on a channel an entry remains valid for the next 24 hours. If a radar signal is found, then the entry is directly deleted out of the list and saved in the blacklist.

The 60 second scanning procedure is only necessary under following circumstances:

- ▷ The device is switched on or a coldstart is done. In this case the data base is empty, the device cannot select a channel out of the whitelist.
- ▷ If the device has been operating for 24 hours, the whitelist entries are deleted. In this case the data base has to be refilled.

▷ Configuration of WLAN parameters

! To prevent the 60 second scanning procedure initiating to an unsuitable time, the time when the database is deleted can be adjusted with Telnet under the menu `/setup/WLAN` with the command `set DFS-Rescan-Hours [hour]`. The cron commands can be used for defining the time, e.g. '1,6,13' for a DFS scan at 1 a.m., 6 a.m. and 1 p.m., or '0-23/4' for a DFS scan every four hours from 0 a.m. to 11 p.m.. Precondition is the correct program time of the device.

The radio channel selects a portion of the conceivable frequency band for data transfer.

! In the 2.4-GHz band, two separate wireless networks must be at least three channels apart to avoid interference.

Compatibility mode

Two different wireless standards are based on the 2.4-GHz band: the IEEE 802.11b standard with a transfer rate of up to 11 Mbps and the IEEE 802.11g standard with up to 54 Mbps. When 2.4 GHz is selected as the frequency band, the data transfer speed can be set as well.

! Please observe that clients supporting only the slower standards may not be able to register with the WLAN if the speeds set here are higher.

The 802.11g/b compatibility mode offers the highest possible speeds and yet also offers the 802.11b standard so that slower clients are not excluded. In this mode, the WLAN card in the access point principally works with the faster standard and falls back on the slower mode should a client of this type log into the WLAN. In the '2Mbit compatible' mode, the access point supports older 802.11b cards with a maximum transmission speed of 2 Mbps.

Turbo mode

Using two neighboring, vacant channels for wireless transmissions can increase the transfer speeds up to 108 Mbps. Set this option for the 2.4-GHz band by selecting the drop down list '2.4 GHz mode', for the 5-GHz band in the appropriate list '5 GHz mode' below.

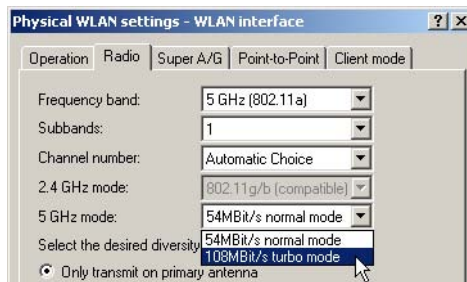

Antenna gain
Transmission power reduction

Where the transmission power of an antennae exceeds the levels permitted in the country of operation, the power must be attenuated accordingly.

- ▶ The field 'Antenna gain' is for the gain of the antenna minus the actual cable loss. For an AirLancer Extender O-18a antenna with a gain of 18dBi and a 4m cable with a loss of 1dB/m, the 'Antenna gain' would be entered as

▷ Configuration of WLAN parameters

18 - 4 = 14. This value for true antenna gain is dynamically used to calculate and emit the maximum permissible power with regards to other parameters such as country, data rate and frequency band.

- ▶ In contrast to this, the entry in the field 'Tx power reduction' causes a static reduction in the power by the value entered, and ignores the other parameters. Also see 'Establishing outdoor wireless networks' →page 369.

Antenna gain:	<input type="text" value="3"/>	dB <i>i</i>
TX power reduction:	<input type="text" value="0"/>	dB

The transmission power reduction simply reduces the emitted power. The reception sensitivity (reception antenna gain) remains unaffected. This option is useful, for example, where large distances have to be bridged by radio when using shorter cables. The reception antenna gain can be increased without exceeding the legal limits on transmission power. This leads to an improvement in the maximum possible range and, in particular, the highest possible data transfer rates.

Access point density

The more access points there are in a given area, the more the reception areas of the antennae intersect. The setting 'Access point density' can be used to reduce the reception sensitivity of the antenna.

TX power reduction:	<input type="text" value="0"/>	dB
Access point density:	<input type="text" value="Low"/>	

Maximum distance

Large distances between transmitter and receiver give rise to increasing delays for the data packets. If a certain limit is exceeded, the responses to transmitted packets no longer arrive within an acceptable time limit. The entry for maximum distance increases the wait time for the responses. This distance is converted into a delay which is acceptable for wireless communications.

Configuration with WEBconfig or Telnet

Under WEBconfig or Telnet you will find the radio parameters under the following paths:

Configuration tool	Menu/Table
WEBconfig	Expert configuration ▶ Setup ▶ Interfaces ▶ WLAN-Interfaces ▶ Radio-Settings
Terminal/Telnet	<code>cd /Setup/Interfaces/WLAN-Interfaces/</code> <code>Radio settings</code>

Point-to-point connections

Access points are not limited to communications with mobile clients; they can also transfer data from one access point to another. On the 'Point-to-Point' tab for the physical interface settings, you can allow the additional exchange of data with other access points. You can select from:

▷ Configuration of WLAN parameters

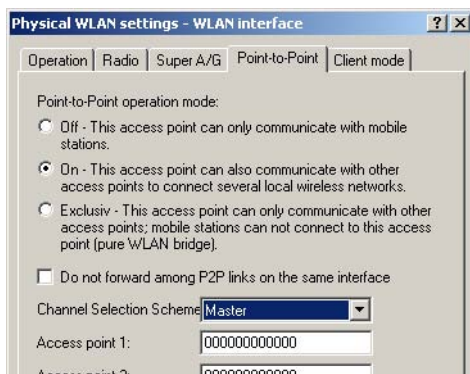

- ▶ Point-to-point 'Off': The access point only communicates with mobile clients
- ▶ Point-to-point 'On': The access point can communicate with other access points and with mobile clients
- ▶ Point-to-point 'Exclusive': The access point only communicates with other access points

The input fields are for the MAC addresses of the WLAN cards for the point-to-point connections (up to 7).

Please observe that only the MAC addresses of the WLAN cards at the other end of the connections are to be entered here! Not the access point's own MAC address, and not the MAC addresses from any other interfaces that may be present in the access points.

Configuration
with
WEBconfig or
Telnet

Under WEBconfig or Telnet you can set the settings for the point-to-point connections under the following paths:

Configuration tool	Menu/Table
WEBconfig	Expert configuration ▶ Setup ▶ Interfaces ▶ WLAN-Interfaces ▶ Interpoint-Settings
Terminal/Telnet	<code>cd /Setup/Interfaces/WLAN-Interfaces/ Interpoint-Settings</code>

Client mode

If the LANCOM Wireless device is operating as a client, the tab 'Client mode' can be used for further settings that affect the behavior as a client.

▷ Configuration of WLAN parameters

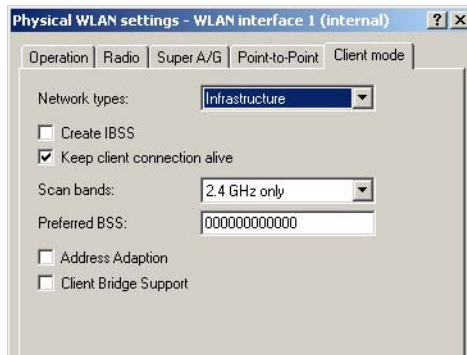

Network types	'Network types' controls whether the station can register only with infrastructure networks, or also with adhoc networks. Further information about these network types can be found under 'The ad-hoc mode' →page 325 and 'The infrastructure network' →page 325.
Create IBSS	If the station can establish an IBBS (Independent Basic Service Set), meaning an adhoc network, then the station can connect to other WLAN clients. For the connection of devices with a client station, this is mostly unwanted or not required.
Keep client connection alive	This option ensures that the client station keeps the connection to the access point alive even when the connected devices do not send any data packets. If this option is switched off, the client station will automatically log off from the wireless network if no packets are transferred over the WLAN connection within a given time.
Scan bands	This defines whether the client station scans just the 2.4 GHz, just the 5 GHz, or all of the available bands for access points.
Preferred BSS-ID	If the client station is only supposed to log in on a certain access point, you can enter the MAC address of the WLAN card from the access point.
Address Adaption	In client mode the client station usually replaces the MAC addresses contained in the data packets of the connected devices with the own MAC address. The access point on the other side of the connection therefore only "sees" the MAC address of the client station, but not the MAC address of the connected computer or computers.

▷ Configuration of WLAN parameters

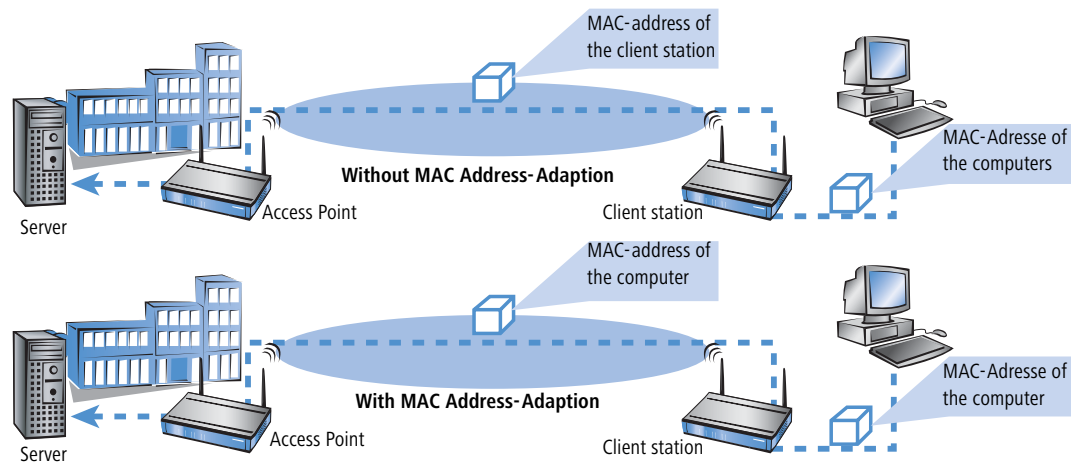

In some installations it is required, that the MAC address of the computer and not of the client station is transmitted. With the option Address-Adaption the replacement of the MAC address by the client stations is prevented and the data packets are transmitted with the original MAC address.

The address-adaption only works if only one computer is connected to the client station.

Client Bridge Support

With address-adaption ('Address Adaption' → page 358) the MAC address of only one connected device is visible to the access point. With a Client-Bridge Support all MAC addresses of the stations in the LAN behind the client stations are transmitted transparently to the access point.

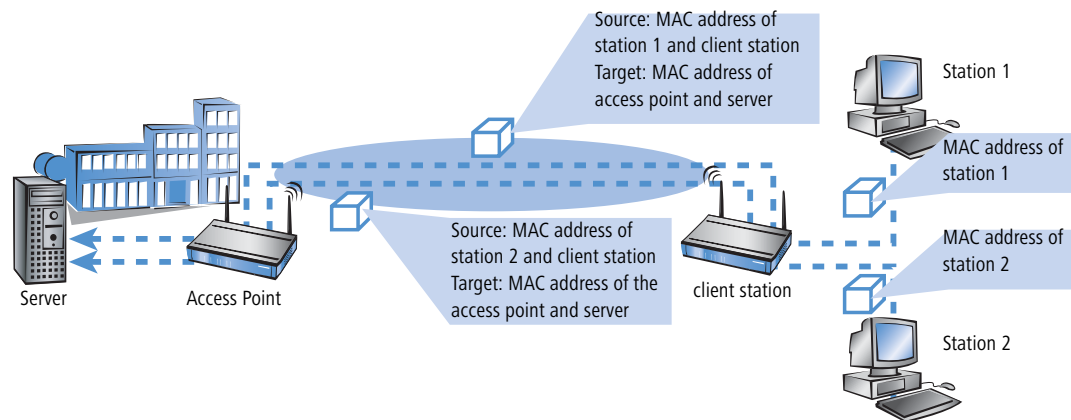

In this operating mode not the usual MAC addresses for instance in client mode are used (in this example for server, access points and client stations), but in conformity to point-to-point connections four addresses (the MAC address

▷ Configuration of WLAN parameters

of the station in LAN of the client station is additional). The fully transparent connection of a LAN to the client station allows transmitting data packets in the WLAN and therefore works like TFTP downloads, which are triggered over a broadcast.

The Client-Bridge mode has following advantages compared to other methods:

- ▶ Compared to the "normal" client mode the address encryption (masquerading) is not required.
- ▶ Compared to a point-to-point connection the entry of the MAC addresses is not required. Additionally in the Client -Bridge mode more than six connections (with P2P limited) can be established.

 The Client-Bridge mode can only be used between two LANCOM devices. Applying the Client-Bridge mode must also be activated in the settings for the logical network of the access point.

Configuration with WEBconfig or Telnet

Under WEBconfig or Telnet you will find the settings for the client mode under the following paths:

Configuration tool	Menu/Table
WEBconfig	Expert configuration ▶ Setup ▶ Interfaces ▶ WLAN-Interfaces ▶ Client-Settings
Terminal/Telnet	cd /Setup/Interfaces/WLAN-Interfaces/ Client-Settings

12.4.5 The logical WLAN interfaces

Every physical WLAN interface can support up to eight different logical wireless networks (Multi-SSID). Parameters can be defined specifically for each of these networks, without the need of additional access points.

Configuration with LANconfig

For configuration with LANconfig you will find the settings for the logical WLAN interface under the configuration area 'Interfaces' on the 'Wireless LAN' tab. Open the list of logical WLAN interfaces by clicking on the button **Logical WLAN settings** and select the required logical interface.

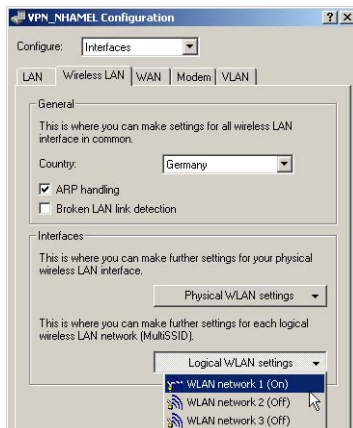

Network settings

Enablingf

The switch 'WLAN network enabled' enables the logical WLAN to be switched on or off separately.

Set the SSID

Define an unambiguous SSID (network name) for each of the logical wireless networks on the 'Network' tab for the logical interfaces. Only network cards that have the same SSID can register with this wireless network.

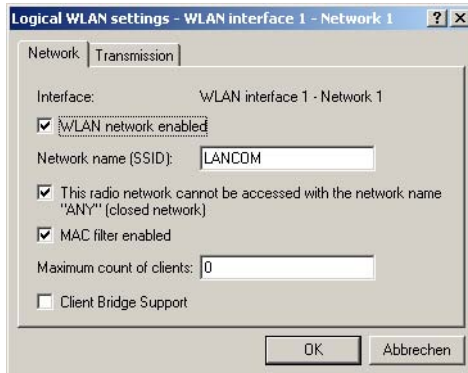

Closed network mode

You can operate your wireless LAN either in public or private mode. A wireless LAN in public mode can be contacted by any mobile station in the area. Your wireless LAN is put into private mode by activating the closed network function. In this operation mode, mobile stations that do not know the network name (SSID) are excluded from taking part in the wireless LAN.

Activate the closed network mode if you wish to prevent WLAN clients using the SSID 'ANY' from registering with your network.

Enable MAC filter

In the MAC filter list (**WLAN Security ▶ Stations ▶ Stations**) the MAC addresses of the Clients are entered, which may connect to the access point. With the switch 'MAC filter enabled' the MAC filter list for single logical networks can be switched off.

The MAC filter list is always required in logical networks, in which clients log in with an individual passphrase over LEPS. The Passphrase used with LEPS must also be entered in the MAC filter list. For the log in with an individual Passphrase the MAC filter list is always considered, even if the option is deactivated at this place.

Maximum count of clients

Here you can specify the number of clients, that can connect to the access point. Further clients are rejected.

Client-Bridge-Support

Enable this option for an access point, if you have enabled the client-bridge support in the WLAN client mode for a client station.

The client-bridge mode can only be used between two LANCOM devices.

▷ Configuration of WLAN parameters

Configuration with WEBconfig or Telnet

Under WEBconfig or Telnet you can set the network settings for the logical WLAN interface under the following paths:

Configuration tool	Menu/Table
WEBconfig	Expert configuration ▶ Setup ▶ Interfaces ▶ WLAN-Interfaces ▶ Network-Settings
Terminal/Telnet	cd /Setup/Interfaces/WLAN-Interfaces/ Network settings

Transmission settings

Details for the data transfer over the logical interface are set on the 'Transmission' tab.

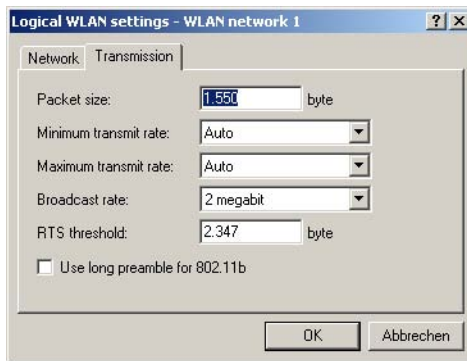

- Packet size** Smaller data packets cause fewer transmission errors than larger packets, although the proportion of header information in the traffic increases, leading to a drop in the effective network load. Increase the factory value only if your wireless network is largely free from interference and very few transmission errors occur. Reduce the value to reduce the occurrence of transmission errors.
- Minimum and maximum transmit rate** The access point normally negotiates the data transmission speeds with the connected WLAN clients continuously and dynamically. In doing this, the access point adjusts the transmission speeds to the reception conditions. As an alternative, you can set fixed values for the minimum and maximum transmission speeds if you wish to prevent the dynamic speed adjustment.
- Broadcast rate** The defined broadcast rate should allow the slowest clients to connect to the WLAN even under poor reception conditions. A higher value should only be set here if all clients are able to connect "faster".
- RTS threshold** The RTS threshold prevents the occurrence of the "hidden station" phenomenon.

▷ Configuration of WLAN parameters

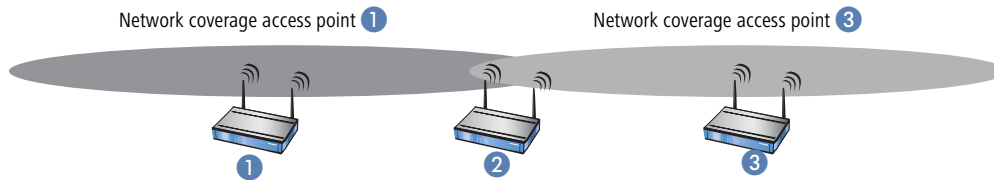

Here, the three access points ①, ②, and ③ are positioned such that no direct wireless connection between the two outer devices is possible. If ① sends a packet to ②, ③ is not aware of this as it is outside of ①'s coverage area. ③ may also try, during the transmission from ①, to send a packet to ② as well, because ③ has no knowledge of the medium (in this case the wireless connection) being blocked. A collision results and neither of the transmissions from ① nor ③ to ② will be successful. The RTS/CTS protocol is used to prevent collisions.

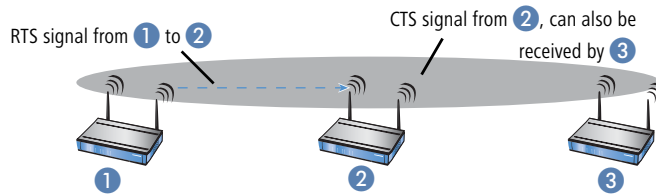

To this end, ① precedes the actual transmission by sending an RTS packet to ②, that ② answers with a CTS. The CTS sent by ② is now within "listening distance" of ③, so that ③ can wait with its packet for ②. The RTS and CTS signals each contain information about the time required for the transmission that follows.

A collision between the very short RTS packets is improbable, although the use of RTS/CTS leads to an increase in overhead. The use of this procedure is only worthwhile where long data packets are being used and the risk of collision is higher. The RTS threshold is used to define the minimum packet length for the use of RTS/CTS. The best value can be found using trial and error tests on location.

Long preamble
for 802.11b

Normally, the clients in 802.11b mode negotiate the length of the preamble with the access point. "Long preamble" should only be set when the clients require this setting to be fixed.

12.4.6 Additional WLAN functions

Apart from the different encryption methods 802.11i/AES, WPA/TKIP or WEP and the closed network, a variety of other functions exist for securing the operation of a wireless network. The Redirect function provides the convenient control over the connection of WLAN clients in changing environments. As this function has significance to other modules of the LANCOM LCOS, the configuration parameters are to be found outside of the WLAN settings.

Redirect function

Clients within wireless networks often have one main aspect in common: a high degree of mobility. The clients are thus not always connected to the same access point, but frequently change between access points and the related LANs.

▷ Configuration of WLAN parameters

The redirect function assist the applications being used by the WLAN clients to find the correct target computer in the LAN automatically. If a WLAN client's HTTP request from a certain logical wireless network should always be directed to a certain server in the LAN, then a filter setting for the appropriate protocol with the action "redirect" will be set up for the desired logical WLAN interface.

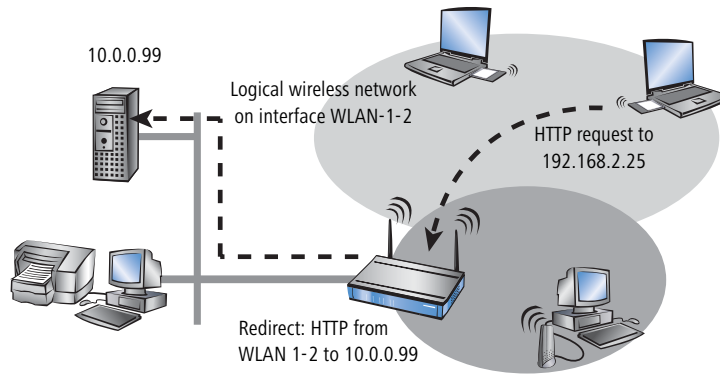

All requests with this protocol from this logical wireless network will automatically be redirected to the target server in the LAN. The returning data packets are sent to the senders' addresses and ports according to the entries in the connection statistics, which ensures the trouble-free operation in both directions. Further information to the configuration of the protocol filter can be found 'Protocol filter' →page 344

IEEE 802.1x/EAP

The international industry standard IEEE 802.1x and the **Extensible Authentication Protocol (EAP)** enable access points to carry out reliable and secure access checks. The access data can be managed centrally on a RADIUS server and can be called up by the access point on demand.

This technology also enables the secure transmission and the regular automatic changing of WEP keys. In this way, IEEE 802.1x improves the security of WEP.

The IEEE-802.1x technology is already fully integrated in Windows XP. Client software exists for other operating systems.

For the configuration with LANconfig you will find the IEEE-802.1x settings in the configuration area 'WLAN Security'. This is where you decide if you want to activate IEEE-802.1x. If IEEE-802.1x is activated, a RADIUS server must be defined for the IEEE-802.1x authentication.

Configuration
with
LANconfig

▶ IEEE 802.11i for point-to-point connections in the WLAN

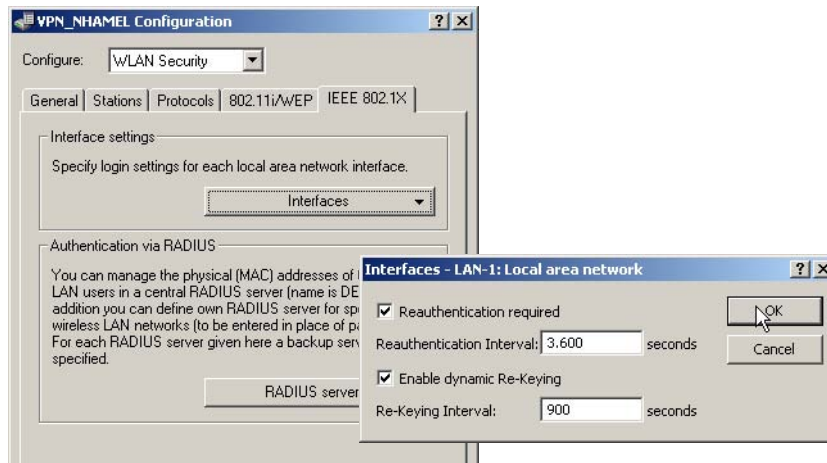

Configuration
with
WEBconfig or
Telnet

Under WEBconfig or Telnet you will find the settings for IEEE-802.1x under the following paths:

Configuration tool	Menu/Table
WEBconfig	Expert configuration ▶ Setup ▶ IEEE802.1x ▶ Ports
Terminal/Telnet	cd /Setup/IEEE802.1x/Ports

IPSec over WLAN

Only with the
LANCOM VPN
Option. Not
available with
all LANCOM
devices.

With the help of the IPSec-over-WLAN technology in addition to the security measures described already, a wireless network for the exchange of especially sensitive data can be optimally secured. To this end, the LANCOM Wireless access point is upgraded to a VPN gateway with the LANCOM VPN Option. In addition to the encryption per 802.11i, WPA or WEP, the LANCOM Wireless now offers the possibility of encrypting wireless connections with an IPSec-based VPN.

12.5 IEEE 802.11i for point-to-point connections in the WLAN

12.5.1 More security in P2P mode

IEEE 802.11i can be used to attain a significant increase in the security of point-to-point connections in the WLAN. All of the advantages of 802.11i such as the simple configuration and the powerful encryption with AES are thus available for P2P mode, as are the improved security of the passphrase from the LANCOM Enhance Passphrase Security (LEPS).

▷ IEEE 802.11i for point-to-point connections in the WLAN

12.5.2 Configuration

To make use of the advantages of 802.11i encryption on P2P connections, the point-to-point mode must first of all be activated in the participating devices. Further, each connection requires one device to be configured as 'master' and one device as 'slave'. Finally, the MAC address of the opposite WLAN client must be entered at both ends of the connection.

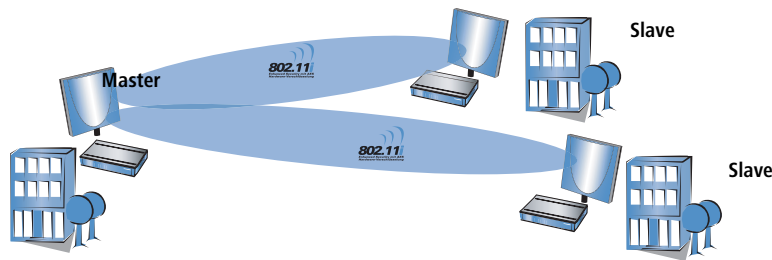

Finding MAC addresses with WEBconfig, Telnet or a terminal program

Under WEBconfig, Telnet or a terminal program, you will find the MAC addresses for the WLAN cards in the devices under the following paths:

Configuration tool	Menu/Table
WEBconfig	Expert configuration ▶ Status ▶ WLAN-statistics ▶ Interface-statistics
Terminal/Telnet	Status/WLAN-statistics/Interface-statistics

As an alternative, you will find the WLAN MAC address on a sticker on the base of the device. Only use the string that is marked as the "WLAN MAC" or "MAC-ID". The other addresses that may be found are not the WLAN MAC address but the LAN MAC address.

LANconfig

For configuration with LANconfig you will find the settings for P2P connections under the configuration area 'Management' on the 'Wireless LAN' tab. Click on the button **Physical WLAN settings** to open the corresponding WLAN interface and select the tab for 'Point-to-Point'. Activate the point-to-point mode here and set the 'Channel selection scheme' to either 'Master' or 'Slave'. Enter the appropriate MAC address for the WLAN card at the remote station.

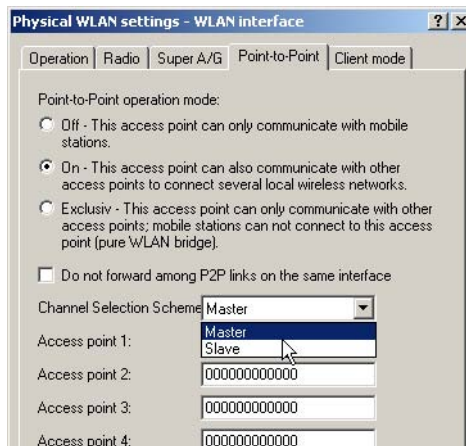
▶ *IEEE 802.11i for point-to-point connections in the WLAN*

To activate the 802.11i encryption for the P2P connection, adjust the settings for the first logical WLAN network in the WLAN interface that is used (i.e. WLAN-1 if you are using the first WLAN card for the P2P connection, WLAN-2 if you are using the second card, e.g. as with a LANCOM 3550 Wireless).

- ▶ Activate the 802.11i encryption.
- ▶ Select the method '802.11i (WPA)-PSK'.
- ▶ Enter the passphrase to be used.

The passphrases should consist of a random string at least 22 characters long, corresponding to a cryptographic strength of 128 bits.

When set as P2P Master, the passphrase entered here will be used to check the Slave's authorization to access. When set as P2P Slave, the access point transfers this information to register with the remote site.

▷ IEEE 802.11i for point-to-point connections in the WLAN

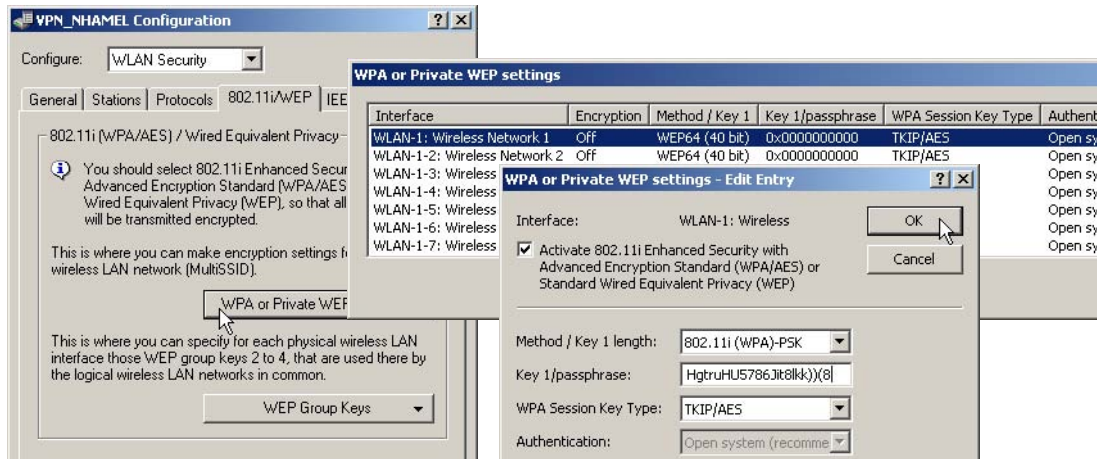

An even higher degree of security can be attained by using LEPS in addition, which involves the matching of MAC address and passphrase. When using LANconfig for the configuration, you enter the passphrases of the stations approved for the WLAN in the configuration area 'WLAN Security' on the 'Stations' tab under the button **Stations**.

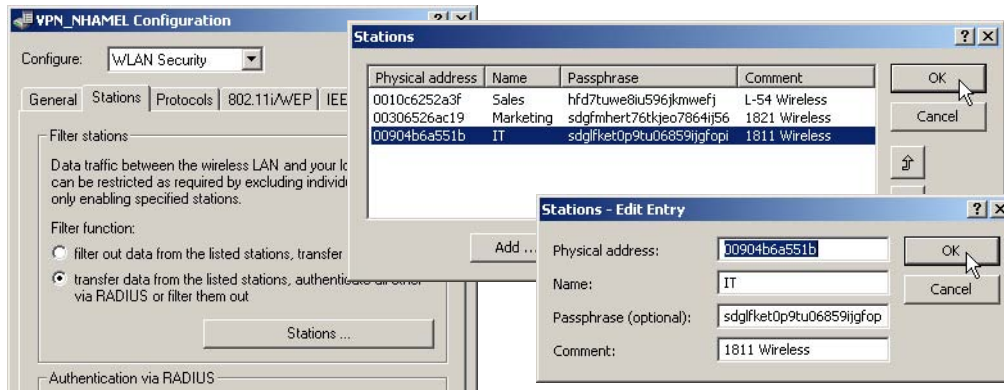

Configuration with WEBconfig or Telnet

Under WEBconfig or Telnet you can set the settings for the point-to-point operation of the physical WLAN interfaces under the following paths:

Configuration tool	Menu/Table
WEBconfig	Expert configuration ▶ Setup ▶ Interfaces ▶ WLAN-Interfaces ▶ Interpoint-Settings
Terminal/Telnet	/Setup/Interfaces/WLAN-Interfaces/Interpoint-Settings

▷ *Establishing outdoor wireless networks*

The encryption settings for the individual logical WLAN networks can be found under:

Configuration tool	Menu/Table
WEBconfig	Expert configuration ▶ Setup ▶ Interfaces ▶ WLAN-Interfaces ▶ Encryption-Settings
Terminal/Telnet	/Setup/Interfaces/WLAN-Interfaces/Encryption-Settings

The access list for the matching of MAC addresses to the passphrases (LEPS) can be found under:

Configuration tool	Menu/Table
WEBconfig	Expert configuration ▶ Setup ▶ WLAN ▶ Access-list
Terminal/Telnet	Setup/WLAN/Access-list

12.6 Establishing outdoor wireless networks

LANCOM access points in combination with appropriate external antennae are ideally suited to establishing point-to-point wireless connections to other access points.

There are two main questions to be answered when setting up the wireless connection:

- ▶ How should the antennae be positioned to ensure a problem-free connection?
- ▶ What performance characteristics do the antennae need to ensure sufficient data rates within legal limitations?

12.6.1 Geometrical layout of the transmission path

Antennae do not emit their signals linearly, but within an angle that depends on the model in question. The spherical expansion of the signal waves is characterized by constructive and destructive interference between these waves at certain distances perpendicular to the line of sight between transmitter and receiver. The areas where the waves amplify or cancel themselves out are known as Fresnel zones.

▷ Establishing outdoor wireless networks

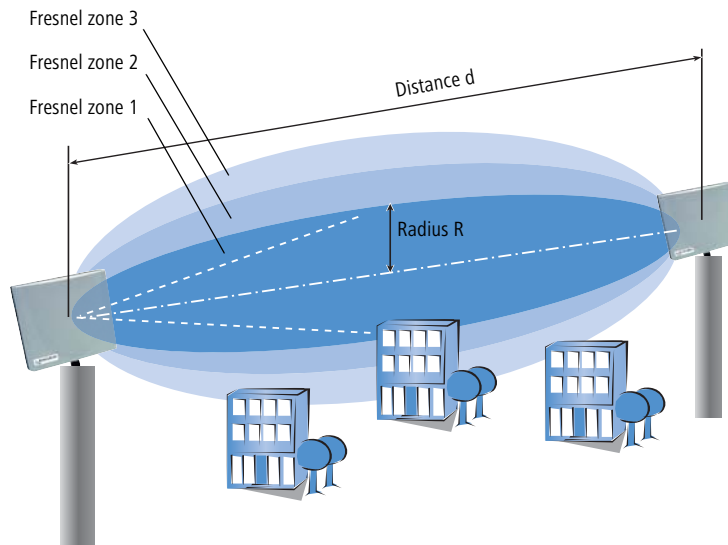

To ensure an optimal signal reception between transmitter and receiver, the Fresnel zone 1 should remain free from any obstruction. Any disturbances from elements protruding into this zone will significantly reduce the effective signal power. The object not only screens off a portion of the Fresnel zone, but the resulting reflections also lead to a significant reduction in the signal reception.

The radius (R) of Fresnel zone 1 is calculated with the following formula assuming that the signal wavelength (λ) and the distance between transmitter and receiver (d) are known.

$$R = 0.5 * \sqrt{\lambda * d}$$

The wavelength in the 2.4-GHz band is approx. 0.125m, in the 5-GHz band approx. 0.05 m.

Example: With a separating distance of 4 km between the two antennae, the radius of Fresnel zone 1 in the 2.4-GHz band is **11 m**, in the 5-GHz band **7 m**.

To ensure that the Fresnel zone 1 remains unobstructed, the height of the antennae must exceed that of the highest obstruction by this radius. The full height of the antenna mast (M) should be as depicted:

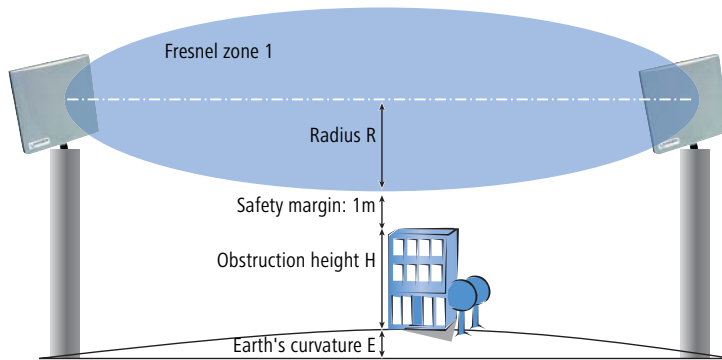

$$M = R + 1\text{m} + H + E \text{ (Earth's curvature)}$$

The height of the Earth's curvature (E) is calculated from the distance (d) $E = d^2 * 0,0147$ – even at a distance of 8 km that results in almost 1m!

Example: With a distance of 8 km between the antennae, the result in the 2.4-GHz band is a mast height above the level of the highest obstruction of approx. **13 m**, in the 5-GHz band **9 m**.

12.6.2 Antenna power

The power of the antenna must be high enough to ensure acceptable data transfer rates. On the other hand, the country's legal limitations on transmission power should not be exceeded.

The calculation of effective power considers everything from the radio module in the transmitting access point to the radio module in the receiving access point. In between there are attenuating elements such as the cable, plug connections, and even the air, and amplifying elements such as the external antennae.

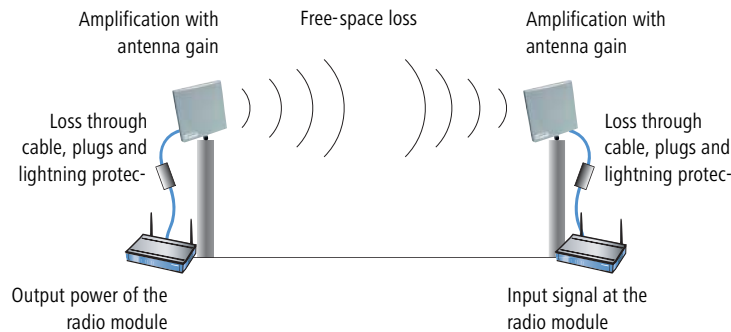

▷ Establishing outdoor wireless networks

- ① The calculation of the power over the path begins at the transmitters' radio module. The radio module in the LANCOM access points in 802.11a mode emits the following power levels depending on the channel used and the data transmission rate:

Mbps	5.150 - 5.250 GHz	5.250 - 5.350 GHz	5.470 - 5.725 GHz	5.725 - 5.850 GHz
6	17	17	17	17
9	17	17	17	17
12	17	17	17	17
18	17	17	17	17
24	17	17	17	17
36	14	14	14	14
48	13	13	13	13
54	12	12	12	12
72 (Turbo)	14	14	14	14
96 (Turbo)	13	13	13	13
108 (Turbo)	12	12	12	12

To achieve a data transmission rate of 24 Mbps the radio module emits a power of 17 dBm.

-  The data transmission rate is set according to the reception power. A WLAN module has an input sensitivity equivalent to a power level of, for example, -80dBm. If the received power falls below this level, then a lower data rate can be switched in that corresponds with an improved sensitivity with a lower level of power.
- ② Outdoor wireless connections are usually realised with external antennae and extension cables together with lightning protection for safety. The power loss from the cable is approx. 1 dB per metre. A cable 4 m long thus reduces power by 4 dB, the lightning protection and the various plug connections also lead to the loss of a further 1 dB. Thus the power of the external antenna is:
 $17 \text{ dBm} - 4 \text{ dB} - 1 \text{ dB} = 12 \text{ dBm}$.
- ③ The power received by the antenna is then amplified. An AirLancer Extender O-18a (with an emitting angle of 18°) supplies an antenna gain of 18 dBm. The total power output from the antenna is thus:
 $12 \text{ dBm} + 18 \text{ dBm} = 30 \text{ dBm}$.

-  This power emission must be within the legal limits of the country where the antenna is in operation!

▷ *Establishing outdoor wireless networks*

- ④ Radio transmission through air is subject to power attenuation from the so-called "free-space loss" x , which is logarithmically related to the distance d (in km) between transmitter and receiver.

$$x = 100 + 20 * \log (d) \text{ [dB] in the 2.4-GHz band}$$

$$x = 105 + 20 * \log (d) \text{ [dB] in the 5-GHz band}$$

A 802.11a transmission over a distance of 4 km results in a free-space loss x of:

$$x = 105 \text{ dB} + 20 * \log (4) \text{ dB} = 105 \text{ dB} + 12 \text{ dB} = 117 \text{ dB.}$$

- ⑤ A 10 dB safety margin is added to this attenuation so that the total loss for this example can be taken as 127 dB.
- ⑥ This loss between the transmitting and receiving antenna is subtracted from the output power of the transmitting antenna:

$$30 \text{ dBm} - 127 \text{ dBm} = -97 \text{ dBm.}$$

This determines the reception power at the receiving antenna.

- ⑦ The receiving end also has amplifying and attenuating elements. If the same antenna is used as at the transmitter, the antenna gain is 18 dB and the loss from cable (again 4m), lightning protection and plug connectors is 5 dB. The radio signal thus arrives at the receiver's radio module with the following power:

$$-97 \text{ dBm} + 18 \text{ dB} - 5 \text{ dB} = -84 \text{ dBm.}$$

- ⑧ From the table for reception sensitivity of the radio module, the attainable data rate can be read off, in this case 24 Mbps:

Reception sensitivity 802.11a [dBm]		
Mbps	5.150 - 5.725 GHz	5.725 - 5.850 GHz
6	-90	-85
9	-89	-84
12	-88	-83
18	-87	-82
24	-85	-80
36	-81	-76
48	-76	-71
54	-73	-68
72 (Turbo)	-78	-73
96 (Turbo)	-73	-68
108 (Turbo)	-70	-65

▷ *Establishing outdoor wireless networks*

This values are the result of a calculation that includes a 'safety margin' of 10dB. As every radio path is unique, these values can only serve as a rough guide.

12.6.3 Emitted power and maximum distance

For a simplified calculation of attainable distances and data rates for AirLancer Extender antennae, please refer to the following table. All tables include a 10 dB safety reserve and can be considered to be realistic.

For each antenna, the table has a column for point-to-point mode (P2P, connection between two access points) and for point-to-multipoint mode (P2mP, connection from an access point to the registered clients, e.g. notebooks).

The last column in the table shows the transmission power reduction to be set so that the upper limits of 30 dBm (802.11a) or 20 dBm (802.11b/g) cannot be exceeded.

The specifications for 802.11a apply only for Germany, the Netherlands, Luxembourg and Great Britain. In Belgium, Austria and Switzerland, only the 802.11b/g standard is approved for outdoor use.

AirLancer Extender O-18a (802.11a)

- ▶ Antenna gain: 18 dBi
- ▶ Assumed cable loss: 4 dB

Mbps	Maximum distance [km]	
	P2P	P2mP
6	7,94	1,78
9	7.08	1,58
12	6,31	1,41
18	5,62	1,26
24	4,47	1,00
36	2,00	0,45
48	1,00	0,22
54	0,63	0,14
72 (Turbo)	1,41	0,32
96 (Turbo)	0,71	0,16
108 (Turbo)	0,45	0,10

AirLancer Extender O-30 (802.11b/g)

- ▶ Antenna gain: 15 dBi

▷ Establishing outdoor wireless networks

- ▶ Assumed cable loss: 9 dB

Mbps	Maximum distance [km]	
	P2P	P2mP
1,0	2,82	1,58
2,0	2,51	1,41
5,5	2,24	1,26
6,0	2,24	1,26
9,0	2,24	1,26
11,0	2,00	1,12
12,0	1,78	1,00
18,0	1,41	0,79
24,0	1,00	0,56
36,0	0,71	0,40
48,0	0,35	0,20
54,0	0,18	0,10

AirLancer Extender O-70 (802.11b/g)

- ▶ Antenna gain: 8.5 dBi
- ▶ Assumed cable loss: 6 dB

Mbps	Maximum distance [km]	
	P2P	P2mP
1,0	1,26	1,06
2,0	1,12	0,94
5,5	1,00	0,84
6,0	1,00	0,84
9,0	1,00	0,84
11,0	0,89	0,75
12,0	0,79	0,67
18,0	0,63	0,53
24,0	0,45	0,38

▷ *Establishing outdoor wireless networks*

Mbps	Maximum distance [km]	
	P2P	P2mP
36,0	0,32	0,27
48,0	0,16	0,13
54,0	0,08	0,07

12.6.4 Transmission power reduction

Every country has regulations concerning the permissible output power from WLAN antennae, often with differences according to the WLAN standard or divided according to indoor or outdoor use. The output power from external antennae may not exceed these maximum power levels. The relevant power level is the result of adding the radio module power and the antenna gain, and subtracting the loss from cable, connectors and lightning protection.

Setting the transmission power reduction is described in the section 'Radio settings' →page 354.

13 High availability – backup solutions

Networked cooperation between several offices or even between continents has become an everyday part of modern business. The paths of communication between headquarters, subsidiaries and field workers increasingly rely upon public infrastructures. VPN has become established as the de facto standard for cost-effective and secure enterprise communications over the Internet.

However, many of important elements in these network structures remain susceptible to failure which could have severe consequences for business operations:

- ▶ The remote Internet gateway ① itself can fail.
- ▶ The physical lines for the connection to the Internet or to a remote network can fail:
 - ▷ The Internet-access cable between the site and the provider ② could fail; after damage from construction work, for example.
 - ▷ The DSL connection ③ may fail, while the ISDN connection remains functional.
- ▶ The provider's network ④ may be disturbed or even fail.

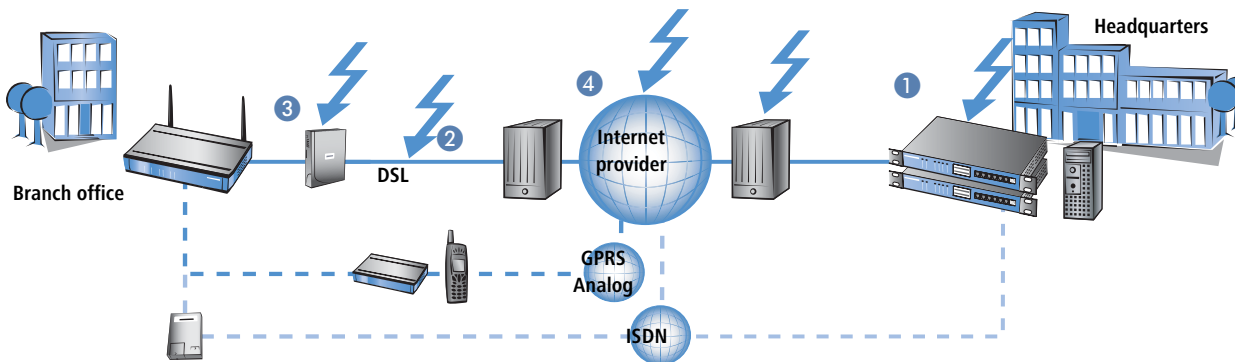

Internet routers and access points from LANCOM offer a range of security and backup functions that can be used for the protection of your network from disturbance.

13.0.1 How is a network-connection disturbance detected?

The first stage in protecting a network connection from the effects of a disturbance is to detect the disturbance itself. The following methods are available to check the connections:

- ▶ Check the PPP connection to the provider with PPP LCP echo monitoring.
- ▶ Check if remote stations can be contacted via name or IP address with ICMP polling (ping from end to end).
- ▶ Check the tunnel end points with "dead peer detection" (DPD).

PPP LCP echo monitoring

The method checks the PPP connection to a certain remote site with regular LCP requests. This method is typically used to check the connection to the Internet provider. LCP requests are directly sent to the access server.

In the PPP list, a time interval for the transmission of LCP requests to the remote site is defined for this connection. Further, for the event that LCP replies are missed, the number of retries before the transmission of a new LCP request is defined. Should the transmitter not receive any reply to the retries, the line is considered to have failed.

- ▶ **Time:** The time entered into the PPP list must be multiplied by the factor 10 to arrive at the actual interval between two LCP requests. Entering the time as "5" means that an LCP request will be prompted every 50 seconds.
- ▶ **Retries:** If no reply to an LCP request is received then the remote site will be checked in shorter intervals. The device then tries to reach the remote site once a second. The number of retries defines how many times these attempts are repeated. Entering "5" under retries means that the LCP request will be repeated 5 times before the connection is considered to have failed.

 PPP LCP monitoring only checks the PPP connection path as far as the Internet provider.

Configuration with LANconfig

The LCP monitoring is set up with LANconfig in the configuration area 'Communication' on the 'Protocols' tab in the 'PPP list'.

Remote site	User name	IP	NetBIOS	IPX	Auth.	Time	Re
DEFAULT		Off	Off	Off	PAP	0	5
1UND1	1und1/1524-413	On	Off	Off	none	5	5
LCS	VPN_NHAMEL	On	On	Off	CHAP	3	5
CHOFMIJSTER		On	On	Off	CHAP	0	5
JWRIGHT		On	On	Off	CHAP	0	5

The 'PPP list - New Entry' dialog box shows the following configuration:

- Remote site: 1UND1
- User name: 1und1/1524-413
- Password: *****
- Activate IP routing
- Activate NetBIOS over IP
- Activate IPX routing
- Authentication of the remote site:
 - No active authentication. However, the remote site (your Internet Service Provider for example) can do his own authentication.
 - Authenticate the remote site via PAP.
 - Authenticate the remote site via CHAP.
- Time: 5
- Retries: 5
- Conf: 10

Configuration
with
WEBconfig,
Telnet or SSH

Under WEBconfig, Telnet or SSH client you will find the settings for the LCP monitoring under the following paths:

Configuration tool	Menu/Table
WEBconfig	Expert configuration ▶ Setup ▶ WAN ▶ PPP list
Terminal/Telnet	Setup/WAN/PPP-list

ICMP polling

Similar to LCP monitoring, ICMP polling transmits regular requests to a remote site. Ping commands are transmitted and the answers to them are monitored. Unlike LCP monitoring, the target site for ICMP pings can be freely defined. Pinging a router in a remote network thus provides monitoring for the entire connection and not just the section to the Internet provider.

A ping interval is defined for the remote site in the polling table. Further, for the event that replies are missed, the number of retries before the transmission of a new LCP request is defined. Should the transmitter not receive any reply to the retries, the target for the ping requests is classified as unavailable.

Up to four different IP addresses can be entered for each remote site that will be checked in the remote network in parallel. Only if all of the IP addresses are unavailable is the connection considered to have failed.

With the ICMP polling, an entire connection can be monitored from end to end.

- ▶ **Name of the remote site**
- ▶ **IP address 1-4:** IP addresses for targeting with ICMP requests to check the remote site.

If no IP address is entered for a remote site that can be checked with a ping, then the IP address of the DNS server that was determined during the PPP negotiation will be checked instead.

- ▶ **Ping interval:** The time entered into the polling table defines the time interval between ping requests. If the value "0" is entered, then the standard value of 30 seconds applies.
- ▶ **Retries:** If no reply to a ping is received then the remote site will be checked in shorter intervals. The device then tried to reach the remote site once a second. The number of retries defines how many times these attempts are repeated. If the value "0" is entered, then the standard value of 5 retries applies.

Configuration
with
LANconfig

The ICMP polling is set up with LANconfig in the configuration area 'Communication' on the 'Remote sites' tab in the 'Polling table'.

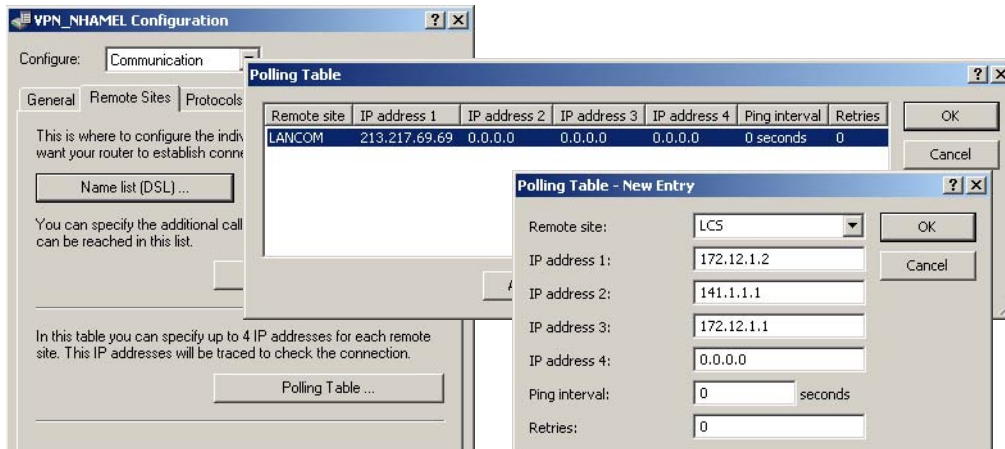

Configuration with WEBconfig, Telnet or SSH

Under WEBconfig, Telnet or SSH client you will find the settings for the LCP monitoring under the following paths:

Configuration tool	Menu/Table
WEBconfig	Expert configuration ▶ Setup ▶ WAN ▶ Polling table
Terminal/Telnet	Setup/WAN/Polling-table

Dead peer detection (DPD)

This method of connection monitoring is used when VPN clients dial-in to a VPN gateway. This is designed to ensure that a client is logged out if there is an interruption to the VPN connection, for example when the Internet connection is interrupted briefly. If the line were not to be monitored, then the VPN gateway would continue to list the client as logged-on. This would prevent the client from logging in again as, for example, the WLANmonitor prevents single serial numbers from multiple simultaneous log-ins.

 For the same reason, without line monitoring a user with the same "identity" (user name) would be prevented from dialling in because the associated user would still be in the list for the logged-in client.

With dead peer detection, the gateway and client regularly exchange "keep alive" packets. If no replies are received, the gateway will log out the client so that this identity can be registered anew once the VPN connection has been re-established. The DPD time for VPN clients is typically set to 60 seconds.

Configuration with LANconfig

The dead peer detection is set up with LANconfig in the configuration area 'VPN' on the 'General' tab in the 'Connection list'.

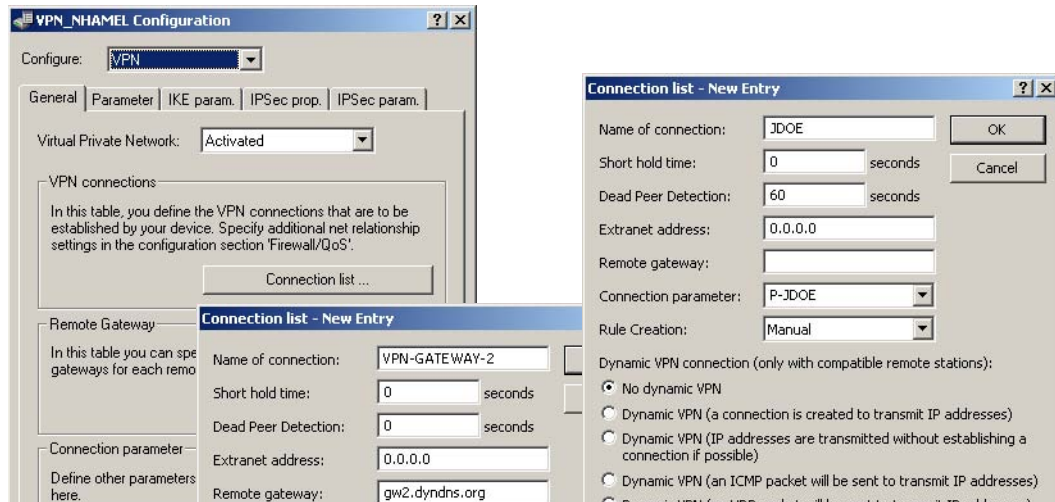

Configuration with WEBconfig, Telnet or SSH

Under WEBconfig, Telnet or SSH client you will find the settings for the dead peer detection under the following paths:

Configuration tool	Menu/Table
WEBconfig	Expert configuration ▶ Setup ▶ VPN ▶ VPN-Peers
Terminal/Telnet	Setup/VPN/VPN-Peers

13.0.2 High-availability of lines – backup connections

If there is a disturbance to the connection with the Internet provider or to a remote network, a backup line can act as a temporary replacement for the normal data line. This requires the existence of a second physical connection which can be used to contact the remote site. Examples of backup lines are typically:

- ▶ An ISDN line as a backup for DSL Internet access
- ▶ An ISDN line as a backup for VPN network coupling
- ▶ A modem connection (GSM or analog) as a backup for DSL or ISDN lines and VPN connections

Configuration of the backup connection

The following steps are necessary to define a backup connection:

- ① The backup connection requires the appropriate WAN interface to be set up so that the remote site can be reached via this alternative route. If, for example, the ISDN line is to serve as the backup connection, then the remote site is set up as an ISDN remote site (along with the necessary entries in the communications layers and in the PPP list).

- ② If the connection to the remote site cannot be checked with LCP requests, the monitoring of the connection should be initiated with an entry in the polling table.
- ③ Assignment of the new backup connection to the remote site which is to be backed up. This entry is made in the backup table. Dedicated entries in the routing table are not required for a backup connection. The backup connection automatically takes over the source and target networks from the remote site that routes the data under normal operating conditions.

A remote site can be assigned with multiple backup lines in the backup table. In the case of backup, the system decides which backup line is to be used first:

- ▷ The last remote site that was reached successfully
- ▷ The first remote site in the list

Configuration with LANconfig

The backup table is set up with LANconfig in the configuration area 'Communication' on the 'Call management' tab in the 'Backup table'.

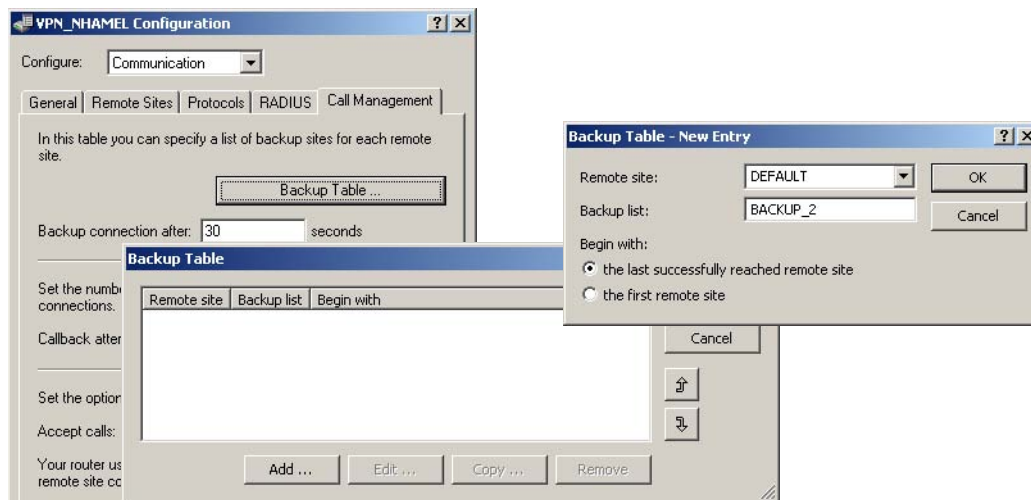

Configuration with WEBconfig, Telnet or SSH

Under WEBconfig, Telnet or SSH client you will find the settings for the backup table under the following paths:

Configuration tool	Menu/Table
WEBconfig	Expert configuration ▶ Setup ▶ WAN ▶ Backup table
Terminal/Telnet	Setup/WAN/Backup-table

Triggering the backup connection

The backup is triggered when the monitoring mechanisms defined for the standard connection (LCP or ICMP polling) detect that contact to the remote site has been lost.

The backup connection will be established if:

- ▶ The backup delay time has expired and
- ▶ either
 - ▷ a data packet is to be transferred or
 - ▷ a hold time of 9999 seconds has been defined for the backup connection.

The backup delay time is set with LANconfig in the configuration area 'Communication' on the 'Call management' tab or alternatively with Telnet under /Setup/WAN-Modul/Backup-delay-seconds.

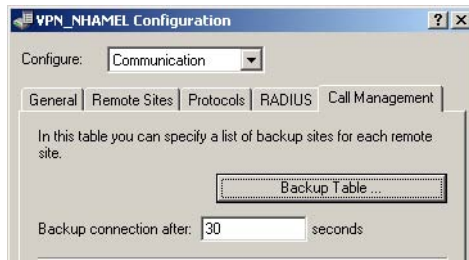

Return to the standard connection

The router constantly tries to establish the standard connection while the backup connection is active. As soon as the standard connection has been established, the backup connection is terminated and the line monitoring with LCP or ICMP polling is resumed.

Only keep-alive connections return automatically!

The standard connection will only be automatically re-established after a backup event if the hold time for the connection is configured properly:

- ▶ A hold time of "0" means that the connection will not be actively terminated. If the connection is interrupted, it will not be automatically established again. Only when communication is required of the connection will it be established.
- ▶ A hold time of "9999" means that the connection is permanently kept open. If it is interrupted, then the connection will be actively opened up again. This behavior is known as **keep alive**.

Set the hold time to "9999" for connections to the Internet provider (in the corresponding peer list) and backed-up VPN connections (in the VPN connection list) to ensure that the connection is automatically re-established and resumes data transfer after interruption.

13.0.3 High-availability of gateways – redundant gateways with VPN load balancing

Another cause of failure apart from the connection to the provider or to another network may lie with the local gateway. Severe effects can result from the failure of a central VPN gateway that is used, for example, to connect the networks of multiple remote locations with the central network at headquarters.

To ensure that the headquarters remains in contact, multiple VPN endpoints (generally identically configured VPN gateways operated in parallel) can be installed. Should line polling (with dead-peer detection, ICMP line polling) indicate a failure, then a variety of strategies (e.g. the random selection of one of the available gateways) can be used to enable communication to a different VPN end point. At the central headquarters, the new router and the local default gateway are propagated by dynamic routing (RIP V2).

To avoid the situation where the additional VPN gateways remain unused, intelligent load balancing ensures that all of the devices share the load of incoming and outgoing connections also under normal operating conditions.

More information about redundant gateways and load balancing is available under 'VPN connections: High availability with VPN load balancing' →page 301.

13.0.4 High-availability of the Internet access – Multi-PPPoE

The third of the different basic sources of failures is the case where the gateways and connections are in order but the provider's own network is down. Such cases are handled by setting up multiple PPPoE connections at the physical interface of a single device (Multi-PPPoE).

To define these backup solutions as alternative Internet accesses you can use, for example, the Setup Wizard to set up two Internet access accounts one after another. The standard Internet access for normal operations should be set up last. Consequently, the entries in the routing table will be associated with the appropriate remote site.

Additionally, an entry is made in the backup table that defines the alternative Internet access account as the backup to the remote site at the standard provider.

More information about the definition of multiple PPPoE connections is available under 'Multi-PPPoE' →page 125.

13.0.5 Example applications

Backup DSL Internet access with ISDN internet access

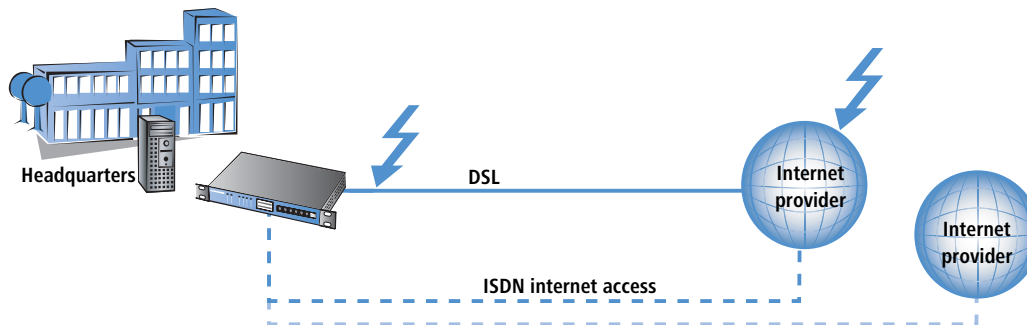

In this simple backup scenario, Internet access is realized via a DSL connection. An ISDN connection is defined as a backup in case of failure of the DSL Internet access.

This backup solution can be quickly and easily set up with the help of the LANconfig Setup Wizard, for example. A further degree of security is available by defining another Internet provider in addition to the standard provider. This solution caters for the contingency where the provider's network fails and the problem is not caused by the DSL connection.

Backup dynamic VPN network coupling with an ISDN direct dial up connection

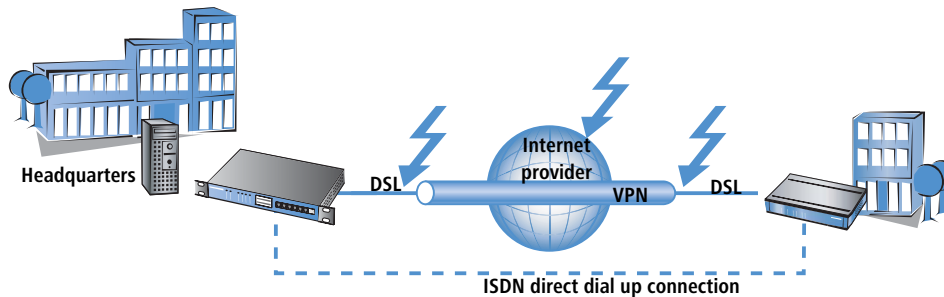

In the case that a branch office is connected to the headquarters via a VPN connection, the Internet-based VPN connection can be backed up by a direct ISDN dial-in connection. Should the Internet connection fail at either of the two routers, the data transmission is transferred to the ISDN link.

In this scenario we are assuming a fully configured VPN connection between the two networks.

- ▶ A LAN-LAN coupling via ISDN is additionally set up between the two networks. Do **not** use the Setup Wizard to set up this network coupling! The Wizard would change the entries in the routing table and would thus upset the function of the VPN network connection. Set up the ISDN network coupling in both routers manually— with the appropriate entries for the remote sites in the peer list, the PPP list and with the necessary telephone numbers and access identifiers.
- ▶ In the gateway at the headquarters, create an entry in the backup table that acts to backup the VPN remote site via a directly dialled ISDN remote site.
- ▶ Further, the router at the headquarters requires an entry for the monitoring of a remote device in the network at the branch office: Typically in the form of the LAN IP address at the remote VPN gateway. This entry ensures that the router at the headquarters can react immediately to a failure of the VPN connection.

Should there be a failure in the connection between the headquarters and branch office (on the way to the Internet provider or at the provider itself) then the ISDN connection takes over the data transfer independent of the Internet.

Redundant VPN gateways

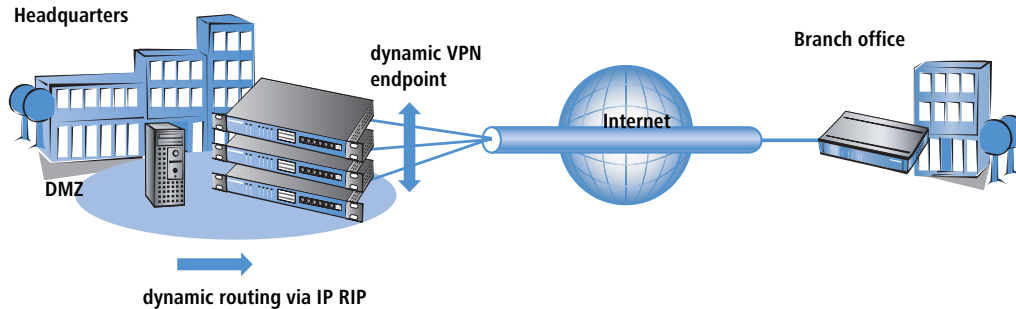

In decentralized company structures that rely on VPN for networking the various locations, the availability of the central VPN gateway is of particular significance. The company-wide communications only remain reliable as long as these central dial-in nodes are working properly.

With the option of configuring several "remote gateway" addresses as "dynamic VPN endpoints" for a VPN connection, LANCOM VPN gateways offer a high level of availability by using redundant devices. This involves multiple gateways at the headquarters being set up with identical VPN configurations. On location at the satellite sites, all of these available gateways are entered as possible remote stations for the VPN connection. If one of the gateways is unavailable, the remote router automatically redirects the request to one of the other routers.

To ensure that the computers in the LAN at the headquarters know which VPN gateway it to be used to reach a particular satellite station, the outband router currently connected to the remote site is propagated via RIPv2 to the network at the headquarters.

A powerful mechanism for load balancing between the VPN gateways at the headquarters is attained with the configuration of the satellite stations to select the remote site for VPN connection on a random basis ("VPN load balancing").

Further information to redundant gateways and "VPN Load Balancing" can be found in 'VPN connections: High availability with VPN load balancing' →page 301.

Backup a VPN gateway with an ISDN gateway and RIP

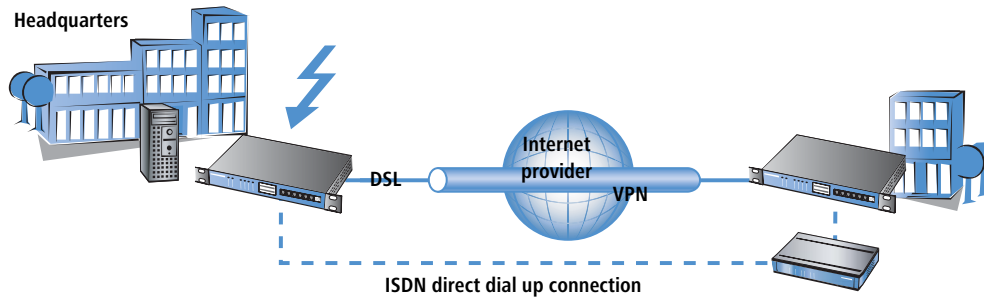

Going a step further, the VPN gateways themselves can be backed up in case of failure. This case assumes the existence of a VPN connection between two gateways. In the event that one of the two VPN devices should fail, an ISDN connection is to take over the data transfer; in this case via a direct dial-in connection.

Regarding the configuration of this solution, we again assume a functional VPN coupling of the two networks. The following additional steps are required:

- ▶ A standard ISDN network coupling that routes the same subnets as the VPN connection is set up between the two ISDN routers. In the routing table, however, a distance is entered that is at least 1 higher than the corresponding route in the VPN gateway.
- ▶ The local RIP (RIP V2) has to be activated in all routers so that the VPN and ISDN routers can exchange information about the routes with the remote sites. The higher distance of the route via the ISDN gateway is, under normal circumstances, the poorer route.
- ▶ It is not necessary to define a backup connection in this case as a different device should take over the data transmission.

If there is a disturbance in the connection between the VPN devices, the value for the distance of the corresponding routes changes automatically: A route which is not available is marked with a distance of 16. Consequently, the route entered into the ISDN router automatically becomes the "better" solution and all data packets will be re-routed over the ISDN connection. As soon as the VPN connection is re-established, the distance changes to a value below that of the ISDN connection and the backup will be terminated as intended.

▷ *What are the advantages of LANCAPI?*

14 Office communications with LANCAPI

This section only applies to devices with ISDN interface.

LANCAPI from LANCOM Systems is a special version of the popular CAPI interface. CAPI (Common ISDN Application Programming Interface) establishes the connection between ISDN adapters and communications programs. For their part, these programs provide the computers with office communications functions such as a fax machine or answering machine.

14.1 What are the advantages of LANCAPI?

The main advantages of using LANCAPI are economic. LANCAPI provides all Windows workstations integrated in the LAN (local-area network) with unlimited access to office communications functions such as fax machines, answering machines, online banking and eurofile transfer. All functions are supplied via the network without the necessity of additional hardware at each individual workstation, thus eliminating the costs of equipping the workstations with ISDN adapters or modems. All you need do is install the office communications software on the individual workstations.

For example, faxes are sent by simulating a fax machine at the workstation. With LANCAPI, the PC forwards the fax via the network to the router which establishes the connection to the recipient.

Please note: All LANCAPI-based applications access the ISDN directly and do not run across the router of the device. The connect-charge monitoring and firewall functions are thus disabled! The LANCAPI is also independent from all routing or VPN functions.

14.2 The client and server principle

The LANCAPI is made up of two components, a server (in the LANCOM) and a client (on the PCs). The LANCAPI client must be installed on all computers in the LAN that will be using the LANCAPI functions.

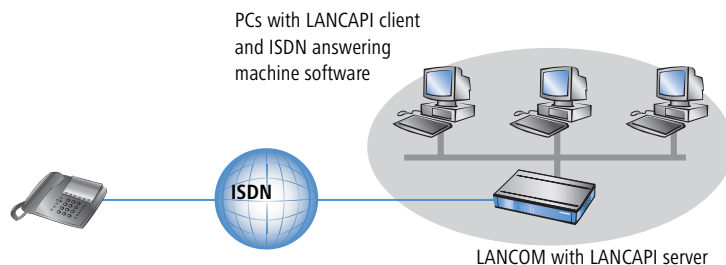

▷ *The client and server principle*

14.2.1 Configuring the LANCAPI server

Two basic issues are important when configuring the LANCAPI server:

- ▶ What call numbers from the telephone network should LANCAPI respond to?
- ▶ Which of the computers in the local network should be able to access the telephone network via LANCAPI?

The configuration of the router takes place in the configuration tables of LANconfig or WEBconfig. In the following two sections you can find the instructions for both of these configuration programs.

Configuration with LANconfig

- ① Open the configuration of the router by double-clicking on the device name in the list and enter your password if requested.

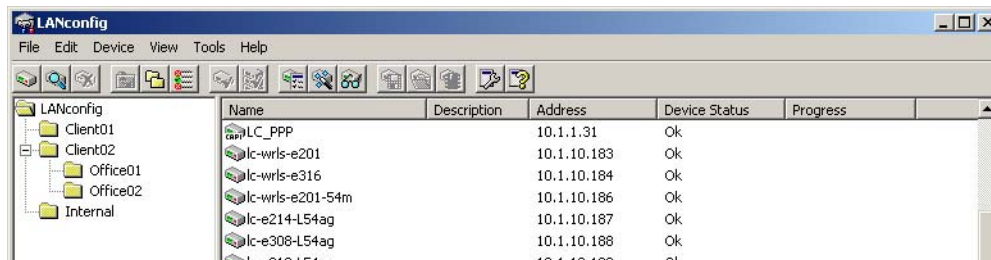

- ② In the configuration area 'LANCAPI' click on the tab 'General' and select at the **LANCAPI interfaces** the ISDN port you want to set.

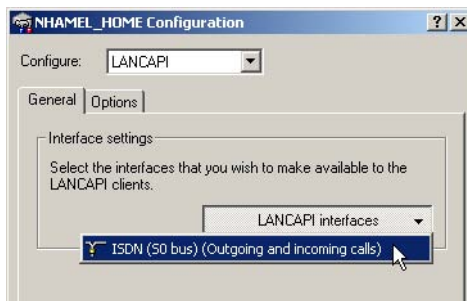

- ③ Activate the LANCAPI server for the outgoing and incoming calls, or allow only outgoing calls.

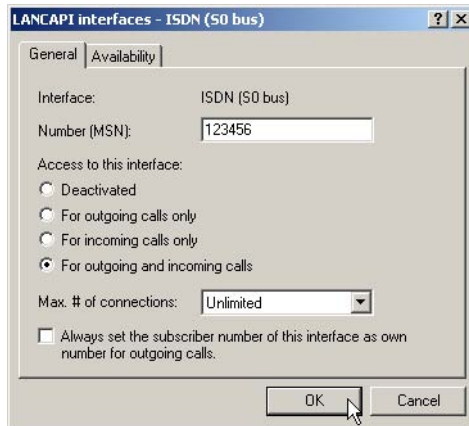
▷ *The client and server principle*

If the LANCAPI server is supposed to respond to incoming calls, enter the call numbers to which the LANCAPI should respond in the 'Number (MSN)' field. You can enter several call numbers separated by semicolons. If you do not enter a call number here, all incoming calls are reported to LANCAPI.

Configuration of WEBconfig

- ① Select in the main menu the **Expert Configuration**.
- ② Select in the following menus **Setup ▶ LANCAPI-module ▶ Interface-list**.
- ③ Select in the **Interface-list** the (only) entry **S0-1**.
- ④ Activate the LANCAPI server for outgoing and incoming calls ('On'), or only allow outgoing calls ('Dail-only').

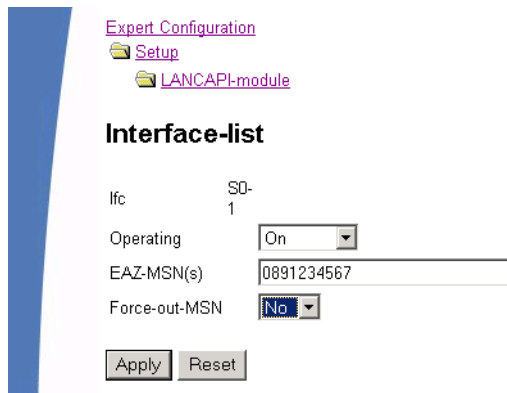

▷ *The client and server principle*

If the LANCAPI server is supposed to respond to incoming calls, enter the call numbers to which the LANCAPI should respond in the 'Number (MSN)' field. You can enter several call numbers separated by semicolons. If you do not enter a call number here, all incoming calls are reported to LANCAPI.

14.2.2 Installing the LANCAPI client

 For the installation of the LANCAPI client on a system with Windows XP or Windows 2000 administrator rights are required.

- ① Place the LANCOM CD in your CD-ROM drive. If the setup program does not automatically start when you insert the CD, simply click 'autorun.exe' in the main directory of the LANCOM CD in the Windows Explorer.
- ② Select the Install LANCOM software entry.
- ③ Highlight the **LANCAPI** option. Click **Next** and follow the instructions for the installation routine.

If necessary, the system is restarted and LANCAPI is then ready to accept all jobs from the office communications software. After successful installation, an icon for LANCAPI will be available in the toolbar. A double-click on this icon opens a status window that permits current information on the LANCAPI to be displayed at any time.

The LANCAPI client starts automatically and shows the status in the windows task bar.

= active

= Error

= inactive

14.2.3 Configuration of the LANCAPI clients

The configuration of the LANCAPI clients is used to determine which LANCAPI servers will be used and how these will be checked. All parameters can remain at their default settings if you are using only one LANCOM in your LAN as an LANCAPI server.

- ① Start the LANCAPI client in the 'LANCOM' program group. Information regarding the drivers for the available service can be found on the 'General' tab.
- ② In the LANCAPI client, change to the **Network** tab. First, select whether the PC should find its own LANCAPI server, or specify the use of a particular server.
 - ▷ For the former, determine the interval at which the client should search for a server. It will continue searching until it has found the number of servers specified in the next field. Once the required number of servers has been found, it will stop searching.
 - ▷ In the event that the client should not automatically search for servers, list the IP addresses of the servers to be used by the client. This can be useful if you are operating several LANCOM in your LAN as LANCAPI servers and you would like to specify a server for a group of PCs, for example.

▷ How to use the LANCAPI

- ▷ It is also possible to set the interval at which the client checks whether the found or listed servers are still active.

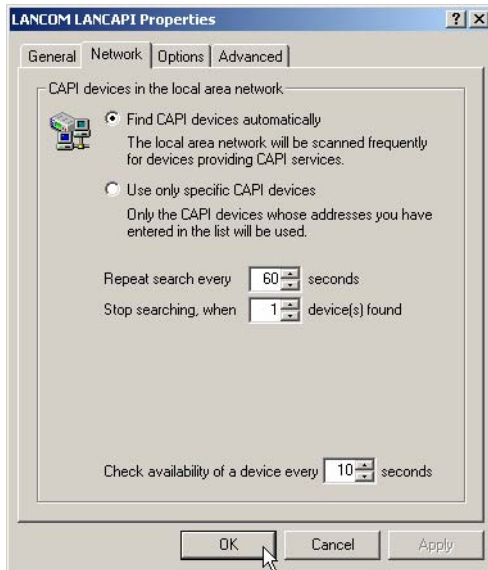

14.3 How to use the LANCAPI

Two options are available for the use of the LANCAPI:

- ▶ You may use software which interacts directly with a CAPI (in this case, the LANCAPI) port. This type of software searches for the CAPI during its installation and uses it automatically.
- ▶ Other programs such as LapLink can establish a variety of connection types, for example, using Windows Dial-Up Networking. You may select the installed communications device that you would like to use when creating a new dial-up connection. For the LANCAPI, select the entry 'ISDN WAN Line 1'.

14.4 The LANCOM Systems CAPI Faxmodem

The CAPI Faxmodem provides a Windows fax driver (Fax Class 1) as an interface between the LANCAPI and applications, permitting the use of standard fax programs with an LANCOM. The LANCOM CAPI Faxmodem emulates the modem functions, as well as the fax protocols in the software on the PC. For this purpose an adequate performance (500 MHz Pentium and more) is required.

▷ LANCOM Faxmodem option

Installation

The CAPI Faxmodem can be installed from the CD setup. Always install the CAPI Faxmodem together with the current version of LANCAPI. After restarting, the CAPI Faxmodem will be available for you, e.g. in Windows 98 under **Start ▶ Settings ▶ Control Panel ▶ Modems**.

Faxing with the CAPI Faxmodem

Most major fax programs recognize the CAPI Faxmodem automatically during installation and identify it as a 'Class 1' fax modem. Fax transmissions can thus be realized at speeds of up to 14,400 bps. If your fax program offers you a choice (such as WinFax and Talkworks Pro), select the option 'CLASS 1 (Software Flow Control)' when setting up the modem.

Faxing under Windows XP and Windows 2000

Windows XP or Windows 2000 provide with the CAPI Faxmodem full functionality for faxing. An additional fax program is not required.

There to start in the Control Panel under "Add or Remove Programs", "Add/Remove Windows Components" and select "Fax Services".

After the installation the fax can be found under "Printers and Faxes", and can be chosen in any Windows program instead of a printer.

The CAPI Faxmodem is only able to transmit fax messages, if the LANCAPI is active.

14.5 LANCOM Faxmodem option

Additionally to the CAPI Faxmodem some LANCOM models (LANCOM 800, 4000, 4100) have a faxmodem option. With this solution the fax and modem services are implemented in the LANCOM itself, the PCs are released from the load of the modem emulation.

14.6 Provided B channel protocols

Following CAPI-Protocols are provided

Value	Remark
B1 protocol	
0	64 Kbps with HDLC framing
1	64 Kbps transparent with byte framing of the network
2	V.110 asynchron with start-stop-byte framing

▷ *Provided B channel protocols*

Value	Remark
4*	T.30-Modem for fax group 3
7*	Modem with full negotiations (B2 has to be 7)
B2-Protocol	
0	ISO 7776 (X.75 SLP)
1	Transparent
4*	T.30 for fax group 3
7*	Modem with full negotiations (e.g. V.42 bis, MNP 5)
9	V.120 asynchron
B3-Protocol	
0	Transparent
1	T.90NL, compatible with T.70NL in accordance with T.90, Appendix II
2	ISO 8208 (X.25 DTE-DTE)
4*	T.30 for fax group 3
5*	T.30 for fax group 3 extended
7*	Modem

* = valid only for LANCOM faxmodem option

15 More services

An LANCOM offers a number of services for the PCs in the LAN. These are central functions that can be used by workstation computers. They are in particular:

- ▶ Automatic address administration with DHCP
- ▶ Name management of computers and networks with DNS
- ▶ Logging of network traffic with SYSLOG
- ▶ Recording of charges
- ▶ Office communications functions with LANCAPI
- ▶ Time server

15.1 Automatic IP address administration with DHCP

In order to operate smoothly in a TCP/IP network, all the devices in a local network must have unique IP addresses. They also need the addresses of DNS-servers and NBNS-servers as well as that of a default gateway through which the data packets are to be routed from addresses that are not available locally.

In a smaller network, it is still conceivable that these addresses could be entered manually in all the computers in the network. In a larger network with many workstation computers, however, this would simply be too enormous of a task.

In such situations, the DHCP (Dynamic Host Configuration Protocol) is the ideal solution. Using this protocol, a DHCP server in a TCP/IP-based LAN can dynamically assign the necessary addresses to the individual stations.

The LANCOM devices have a built in DHCP server, which assigns the IP addresses in the LAN. If a DHCP server already exists in the local network, the device in DHCP client mode can alternatively get the required address information from the other DHCP server.

15.1.1 The DHCP server

As a DHCP server, the LANCOM can administer the IP addresses in its TCP/IP network. In doing so, it passes the following parameters to the workstation computers:

- ▶ IP-address
- ▶ network mask
- ▶ broadcast address
- ▶ standard gateway
- ▶ DNS server
- ▶ NBNS server
- ▶ period of validity for the parameters assigned

The DHCP server takes the IP addresses either from a freely defined address pool or determines the addresses automatically from its own IP address (or intranet address).

▷ *Automatic IP address administration with DHCP*

In DHCP mode, a completely unconfigured device can even automatically assign IP addresses to itself and the computers in the network.

In the simplest case, all that is required is to connect the new device to a network without other DHCP servers and switch it on. The DHCP server then interacts with LANconfig using a wizard and handles all of the address assignments in the local network itself.

15.1.2 DHCP—'on', 'off', 'auto', 'client' or 'forwarding'?

The DHCP server can be set to five different states:

- ▶ 'on': The DHCP server is permanently active. The configuration of the server (validity of the address pool) is checked when this value is entered.
 - ▷ When correctly configured, the device will be available to the network as a DHCP server.
 - ▷ In the event of an incorrect configuration (e.g. invalid pool limits), the DHCP server is disabled and switches to the 'off' state.

Only use this setting if assured, that no further DHCP server is active in the LAN.

- ▶ 'off': The DHCP server is permanently disabled.
- ▶ 'auto': In this mode, after switching it on, the device automatically looks for other DHCP servers within the local network. This search can be recognized by the LAN-Rx/Tx LED flashing.
 - ▷ If at least on other DHCP server is found, the device switches it's own DHCP server off, changes to the DHCP client mode, and obtains the IP address from the DHCP server in the LAN. This prevents the unconfigured device from assigning addresses not in the local network when switched on.
 - ▷ The device then enables its own DHCP server if no other DHCP servers are found. If at a later point of time a further DHCP server is switched on in the LAN, the device automatically changes back into the DHCP client mode.
- ▶ 'client': The DHCP server is switched off, the device acts like a DHCP client and obtains the address information from a different DHCP server in the LAN.

Only use this setting if assured, that a further DHCP server is active in the LAN and takes over the assigned IP address information.

- ▶ 'forwarding': The DHCP server is active and the device accepts the requests from the DHCP clients in the local network. The device does not respond to these requests itself, but forwards them to a central DHCP server.

Whether the DHCP server is active or not can be seen in the DHCP statistics.

The default setting for this condition is 'auto'.

15.1.3 How are the addresses assigned?

IP address assignment

Before the DHCP server can assign IP addresses to the computers in the network, it first needs to know which addresses are available for assignment. Three options exist for determining the available selection of addresses:

- ▶ The IP address can be taken from the address pool selected (start address pool to end address pool). Any valid addresses in the local network can be entered here.

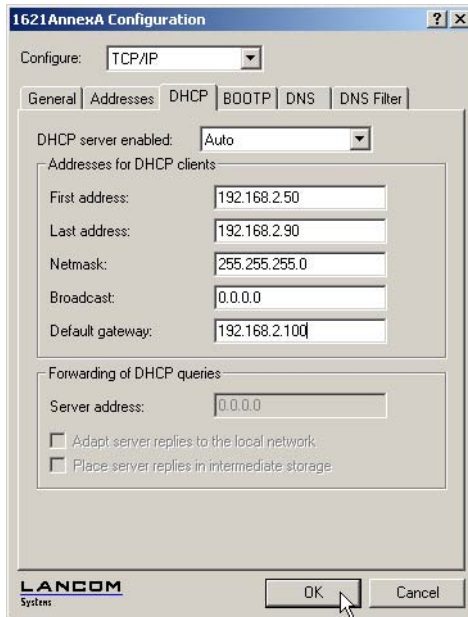

- ▶ If '0.0.0.0' is entered instead, the DHCP server automatically determines the particular addresses (start or end) from the IP or intranet address settings in the 'TCP-IP-module' using the following procedure:
 - ▷ If only the Intranet address or only the DMZ address is entered, the start or end of the pool is determined by means of the associated network mask.
 - ▷ If both addresses have been specified, the Intranet address has priority for determining the pool.
 From the address used (Intranet or DMZ address) and the associated network mask, the DHCP server determines the first and last possible IP address in the local network as a start or end address for the address pool.
- ▶ If the router has neither an Intranet address nor an DMZ address, the device has gone into a special operating mode. It then uses the IP address '172.23.56.254' for itself and the address pool '172.23.56.x' for the assignment of IP addresses in the network.

▷ *Automatic IP address administration with DHCP*

If only one computer in the network is started up that is requesting an IP address via DHCP with its network settings, a device with an activated DHCP module will offer this computer an address assignment. A valid address is taken from the pool as an IP address. If the computer was assigned an IP address at some point in the past, it requests this same address and the DHCP server attempts to reassign it this address if it has not already been assigned to another computer.

The DHCP server also checks whether the address selected is still available in the local network. As soon as the uniqueness of an address has been established, the requesting computer is assigned the address found.

Netmask assignment

The network mask is assigned in the same way as the address. If a network mask is entered in the DHCP module, this mask is used for the assignment. Otherwise, the network mask from the TCP/IP module is used. The order is the same as during the assignment of the addresses.

Broadcast address assignment

Normally, an address yielded from the valid IP addresses and the network mask is used for broadcast packets in the local network. In special cases, however (e.g. when using subnetworks for some of the workstation computers), it may be necessary to use a different broadcast address. In this case, the broadcast address to be used is entered in the DHCP module.

The default setting for the broadcast address should be changed by experienced network specialists only. Incorrect configuration of this section can result in the undesired establishment of connections subject to connect charges!

Standard gateway assignment

The device always assigns the requesting computer its own IP address as a gateway address.

If necessary, this assignment can be overwritten with the settings on the workstation computer.

DNS and NBNS assignment

This assignment is based on the associated entries in the 'TCP/IP-module'.

If no server is specified in the relevant fields, the router passes its own IP address as a DNS address. This address is determined as described under 'IP address assignment'. The router then uses DNS-forwarding (also see 'DNS-forwarding'), to resolve DNS or NBNS requests from the host.

Period of validity for an assignment

The addresses assigned to the computer are valid only for a limited period of time. Once this period of validity has expired, the computer can no longer use these addresses. In order for the computer to keep from constantly losing its addresses (above all its IP address), it applies for an extension ahead of time that it is generally sure to be granted. The computer loses its address only if it is switched off when the period of validity expires.

▷ *Automatic IP address administration with DHCP*

For each request, a host can ask for a specific period of validity. However, a DHCP server can also assign the host a period of validity that differs from what it requested. The DHCP module provides two settings for influencing the period of validity:

▶ **Maximum lease time in minutes**

Here you can enter the maximum period of validity that the DHCP server assigns a host.

If a host requests a validity that exceeds the maximum length, this will nevertheless be the maximum available validity!

The default setting is 6000 minutes (approx. 4 days).

▶ **Default lease time in minutes**

Here you can enter the period of validity that is assigned if the host makes no request. The default setting is 500 minutes (approx. 8 hours).

Precedence for the DHCP server—request assignment

In the default configuration, almost all the settings in the Windows network environment are selected in such a way that the necessary parameters are requested via DHCP. Check the settings by clicking **Start ▶ Settings ▶ Control Panel ▶ Network**. Select the **TCP/IP** entry for your network adapter and open **Properties**.

Check the various tabs for special entries, such as for the IP address or the standard gateway. If you would like all of the values to be assigned by the DHCP server, simply delete the corresponding entries.

On the 'WINS configuration' tab, the 'Use DHCP for WINS Resolution' option must also be selected if you want to use Windows networks over IP with name resolution using NBNS servers. In this case, the DHCP server must also have an NBNS entry.

Priority for computer—overwriting an assignment

If a computer uses parameters other than those assigned to it (e.g. a different default gateway), these parameters must be set directly on the workstation computer. The computer then ignores the corresponding parameters assigned to it by the DHCP server.

Under Windows 98, this is accomplished through the properties of the Network Neighborhood.

Click **Start / Settings / Control Panel / Network**. Select the 'TCP/IP' entry for your network adapter and open **Properties**.

You can now enter the desired values by selecting the various tabs.

▷ DNS

Checking of IP addresses in the LAN

Configuration tool	Run/Table
WEBconfig	Expert Configuration Setup / DHCP Table-DHCP
Terminal/Telnet	setup/DHCP/table-DHCP

The DHCP table provides a list of the IP addresses in the LAN. This table contains the assigned or used IP address, the MAC address, the validity, the name of the computer (if available) and the type of address assignment.

The 'Type' field specifies how the address was assigned. This field can assume the following values:

- ▶ 'new'
The computer has made its initial request. The DHCP server verifies the uniqueness of the address that is to be assigned to the computer.
- ▶ 'unknown'
While verifying uniqueness, it was determined that the address has already been assigned to another computer. Unfortunately, the DHCP server has no means of obtaining additional information on this computer.
- ▶ 'static'
A computer has informed the DHCP server that it has a fixed IP address. This address can no longer be used.
- ▶ 'dynamic'
The DHCP server assigned the computer an address.

15.2 DNS

The domain name service (DNS) is responsible in TCP/IP networks for associating computer names and/or network (domains) and IP addresses. This service is required for Internet communications, to return the correct IP address for a request such as 'www.lancom.de' for example. However, it's also useful to be able to clearly associate IP addresses to computer names within a local network or in a LAN interconnection.

15.2.1 What does a DNS server do?

The names used in DNS server requests are made up of several parts: one part consists of the actual name of the host or service to be addressed; another part specifies the domain. Specifying the domain is optional within a local network. These names could thus be 'www.domain.com' or 'ftp.domain.com', for example.

If there is no DNS server in the local network, all locally unknown names will be searched for using the default route. By using a DNS server, it's possible to immediately go to the correct remote station for all of the names with known IP addresses. In principle, the DNS server can be a separate computer in the network. However, the following reasons speak for locating the DNS server directly in the LANCOM:

- ▶ LANCOM can automatically distribute IP addresses for the computers in the local network when in DHCP server mode. In other words, the DHCP server already knows the names and IP addresses of all of the computers in its

own network that were assigned IP addresses via DHCP. With the dynamic address assignments of a DHCP server, an external DNS server might have difficulties in keeping the associations between the names and IP addresses current.

- ▶ When routing Microsoft Networks via NetBIOS, the LANCOM also knows the computer names and IP addresses in the other connected NetBIOS networks. In addition, computers with fixed IP addresses can also enter themselves in the NetBIOS table and thus be known by their names and addresses.
- ▶ The DNS server in the LANCOM can also be used as an extremely convenient filter mechanism. Requests for domains can be prohibited throughout the LAN, for subnetworks, or even for individual computers—simply by specifying the domain name.

How does the DNS server react to the request?

When processing requests for specific names, the DNS server takes advantage of all of the information available to it:

- ▶ First, the DNS server checks whether access to the name is not prohibited by the filter list. If that is the case, an error message is returned to the requesting computer stating that access to the address has been denied.
- ▶ Next, it searches in its own static DNS table for suitable entries.
- ▶ If the address cannot be found in the DNS table, it searches the dynamic DHCP table. The use of DHCP information can be disabled if required.
- ▶ If no information on the name can be located in the previous tables, the DNS server then searches the lists of the NetBIOS module. The use of the NetBIOS information can also be disabled if necessary.
- ▶ Finally, the DNS server checks whether the request to another DNS server is to be forwarded to another DNS server via a WAN interface (special DNS forwarding via the DNS destination table).

If the requested name cannot be found in any of the information sources available to it, the DNS server sends the request to another server—that of the Internet provider, for example—using the general DNS forwarding mechanism, or returns an error message to the requesting computer.

15.2.2 DNS forwarding

If it cannot serve the request from its own DNS tables, the DNS server forwards the request to other DNS servers. This process is called DNS forwarding.

Here a distinction is made between

- ▶ special DNS forwarding
Requests for certain name areas are forwarded to certain DNS servers.
- ▶ general DNS forwarding
All other names not specified in detail are forwarded to the “higher-level” DNS server.

Special DNS forwarding

With “special DNS forwarding” name areas can be defined for the resolution of which specified DNS server are addressed.

▷ DNS

A typical application for special DNS forwarding results for a home workstation: The user wants to be able to connect to the company intranet and directly to the Internet at the same time. The requests sent into the intranet must be routed to the company DNS server, and all other requests to the DNS server of the provider.

General DNS forwarding

All DNS requests that cannot be resolved in another way are forwarded to a DNS server. This DNS server is determined according to the following rules:

- ▶ Initially the router checks whether a DNS server has been entered in its own settings. If it is successful there, it obtains the desired information from this server. Up to two higher-level DNS servers can be specified.

LANconfig	TCP/IP ▶ Addresses ▶ Primary DNS / Secondary DNS
WEBconfig	Expert Configuration ▶ Setup ▶ TCP-IP ▶ DNS-default ▶ DNS-backup
Terminal/Telnet	/setup/TCP-IP/DNS-default /setup/TCP-IP/DNS-backup

- ▶ If no DNS server is entered in the router, it will attempt to reach a DNS server over a PPP connection (e.g. from the Internet provider) to get the IP address assigned to the name from there. This can only succeed if the address of a DNS server is sent to the router during PPP negotiation.
- ▶ The default route is established and the DNS server searched for there if no connection exists.

This procedure does not require you to have any knowledge of the DNS server address. Entering the Intranet address of your router as the DNS server for the workstation computers is sufficient to enable you obtain the name assignment. This procedure also automatically updates the address of the DNS server. Your local network always receives the most current information even if, for example, the provider sending the address changes the name of his DNS server or you change to another provider.

15.2.3 Setting up the DNS server

The settings for the DNS server are contained in the following menu or list:

Configuration tool	Run/Table
LANconfig	TCP/IP ▶ DNS
WEBconfig	Expert Configuration ▶ Setup ▶ DNS
Terminal/Telnet	cd /setup/DNS

Proceed as follows to set the DNS server:

- ① Switch the DNS server on.

WEBconfig	... ▶ Operating
Terminal/Telnet	set operating on

- ② Enter the domain in which the DNS server is located. The DNS server uses this domain to determine whether the requested name is located in the LAN. Entering the domain is optional.

WEBconfig	... ▶ Domain
Terminal/Telnet	set domain yourdomain.com

- ③ Specify whether information from the DHCP server and the NetBIOS module should be used.

WEBconfig	... ▶ DHCP-usage ... ▶ NetBIOS-usage
Terminal/Telnet	set DHCP-usage yes set NetBIOS-usage yes

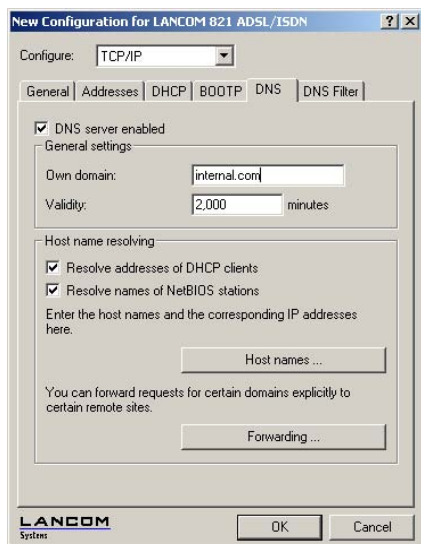

Activated DNS server
in the TCP IP configuration

- ④ The main task of the DNS server is to distinguish requests for names in the Internet from those for other remote stations. Therefore, enter all computers in the Host names table,
- ▷ for which you know the name and IP address,
 - ▷ that are not located in your own LAN,

▷ DNS

- ▷ that are not on the Internet and
- ▷ that are accessible via the router.

With the following commands you add stations to the Host names table:

LANconfig	TCP/IP ▶ DNS ▶ Host names ▶ Add
WEBconfig	... ▶ DNS-table ▶ Add
Terminal/Telnet	cd setup/DNS/DNS-table set mail.yourdomain.com 10.0.0.99

For example, if you would like to access the mail server at your headquarters (name: mail.yourdomain.com, IP: 10.0.0.99) via the router from a branch office, enter:

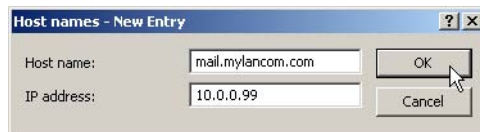

Stating the domain is optional but recommended.

When you now start your mail program, it will probably automatically look for the server 'mail.yourdomain.com'. The DNS server thereupon returns the IP address '10.0.0.99'. The mail program will then look for that IP address. With the proper entries in the IP routing table and peer list, a connection is automatically established to the network in the headquarters, and finally to the mail server.

- ⑤ To resolve entire name areas of another DNS server, add a forwarding entry consisting of a name area and remote station:

LANconfig	TCP/IP ▶ DNS ▶ Forwarding ▶ Add
WEBconfig	... ▶ DNS destination table ▶ Add
Terminal/Telnet	cd setup/DNS/DNS-destination-table set *.intern COMPANY

When entering the name areas, the wildcards '?' (for individual characters) and '*' (for multiple characters) may be used.

To reroute all domains with the ending '.intern' to a DNS server in the LAN of the remote station 'COMPANY', create the following entry:

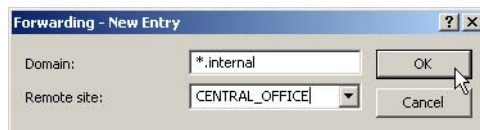

- ! The DNS server may either be specified by the remote site name (for automatic setting via PPP), or by an explicit IP address of the according name server.

15.2.4 URL blocking

- ① Finally, one can restrict access to certain names or domains with the filter list.

To block the domain (in this case the web server) 'www.offlimits.com' for all computers in the LAN, the following commands and entries are required:

LANconfig	TCP/IP ▶ DNS Filter ▶ DNS filter... ▶ Add
WEBconfig	... ▶ Filter-list ▶ Add
Terminal/Telnet	cd setup/DNS/filter-list set 001 www.blocked.com 0.0.0.0 0.0.0.0

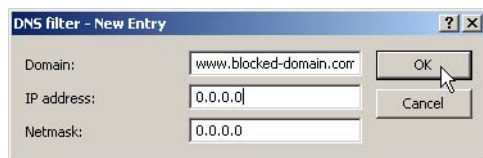

The index '001' in the console command can be selected as desired and is used only for clarity.

- i When entering the domains, the wildcards '?' (represents exactly one character) and '*' (for any number of characters) are permitted.

To only block the access of a certain computer (e.g. with IP 10.0.0.123) to COM domains, enter the following values:

In the console mode the command is:

```
set 002 *.com 10.0.0.123 255.255.255.255
```

▷ DNS

The hit list in the DNS statistics contains the 64 most frequently requested names and provides a good basis for setting up the filter list.

If your LAN uses subnetting, you can also apply filters to individual departments by carefully selecting the IP addresses and subnet masks. The IP address '0.0.0.0' stands for all computers in the network, and the subnet mask '0.0.0.0' for all networks.

15.2.5 Dynamic DNS

Systems with dynamic IP addresses become accessible over the WAN - for example over the Internet - via so-called Dynamic DNS service providers, e.g. www.dynDNS.org.

Thereby a LANCOM becomes available under a certain DNS-resolvable name (FQDN - 'fully qualified Domain Name', for example "<http://MyLANCOM.dynDNS.org>").

The advantage is obvious: If you want to accomplish e.g. remote maintenance for a remote site without ISDN available (e.g. over WEBconfig/HTTPS), or to connect with the LANCOM VPN Client to a branch office with dynamic IP address, then you just need to know the appropriate Dynamic DNS name.

How to deposit the current IP address at the Dynamic DNS server?

All Dynamic DNS provider support a set of client programs, which can determine the current assigned WAN IP address of a LANCOM via different methods ①, and transfer this address - in case of a change - to their respective Dynamic DNS server ②.

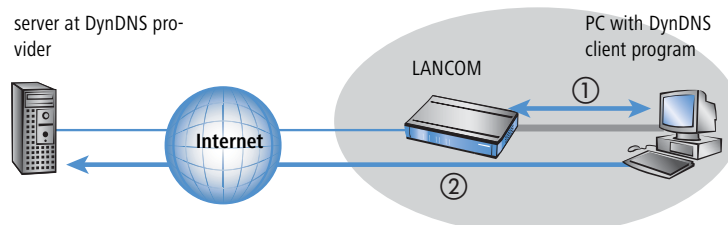

The current WAN IP address of a LANCOM can be picked under the following address:

<http://<address of LANCOM>/config/1/6/8/3/>

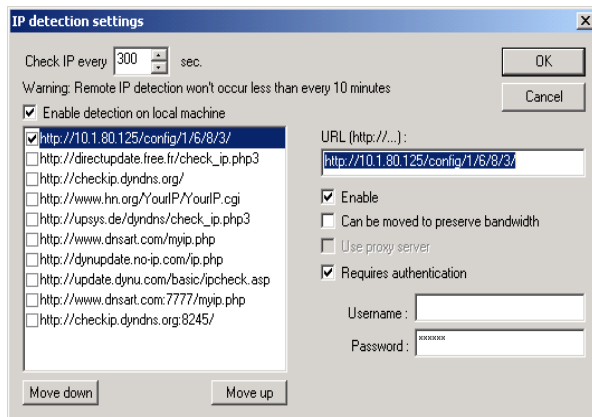

Alternatively the LANCOM can directly transmit the present WAN IP to the DynDNS provider.

server at DynDNS pro-
vider

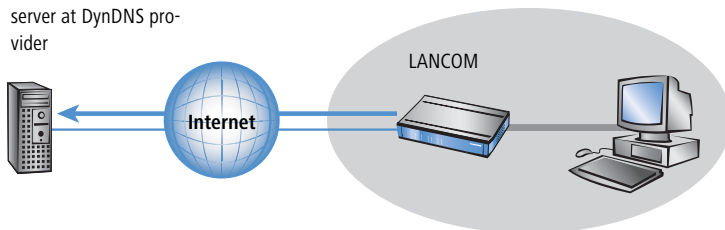

The required settings can be changed comfortably with the Setup Wizard:

▷ Call charge management

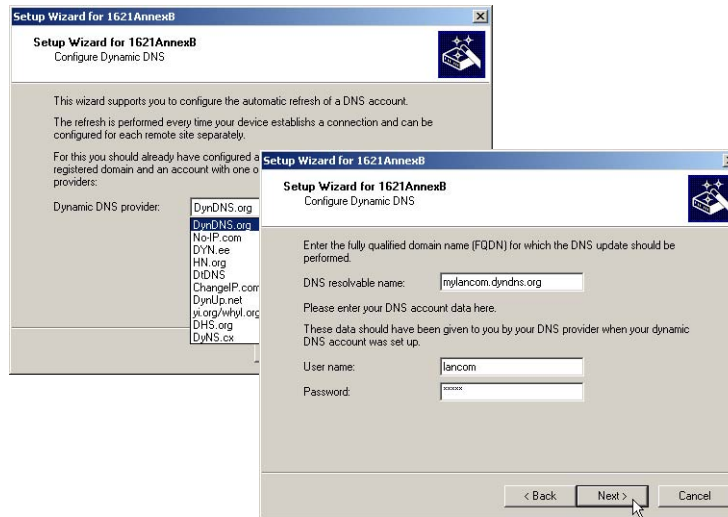

15.3 Call charge management

The capability of the router to automatically establish connections to all desired remote sites and to close them again when no longer required provides users with extremely convenient access, e.g. to the Internet. However, quite substantial costs may be incurred by data transfer over paid lines if the router is not configured properly (e.g. in the filter configuration) or by excessive use of the communications opportunities (e.g. extended surfing in the Internet).

To reduce these costs, the software provides various options:

- ▶ The available online minutes can be restricted to a specific period.
- ▶ For ISDN connections, a limit on time or charges can be set for a particular period.

15.3.1 Connection limits for DSL and cable modem

Even though a DSL or cable modem connection behaves like a leased line, which is always online, depending on the provider connection charges can be accounted by the time.

In this section all connections over a ethernet WAN port of the LANCOM, e. g. cable modem connection, will be referred as DSL connection.

To limit the costs, the maximal connection duration can be controlled with time, by arranging a time limit for DSL connections for a period of time. By default the DSL connections can only be used for a maximum of 600 minutes in six days.

⚡ If the limit is reached, all DSL connections are automatically terminated. As soon as the current period has passed the time count is reset and the connection enabled. The administrator can of course reset the time count and enable the connection beforehand.

⚡ If the connection has a charge limit and a short hold of '0' or '9999' seconds, the charge control is switched off and the connection is kept even if the limit is exceeded.

If in an exceptional case you would like to extend the online budget, e.g. to download a large file from the internet, you do not necessarily have to change the time limit. In this case you can manually reset the limit.

Click with the right mouse button on the error in LANmonitor and select in the menu the entry 'Reset Charge And Time Limit'

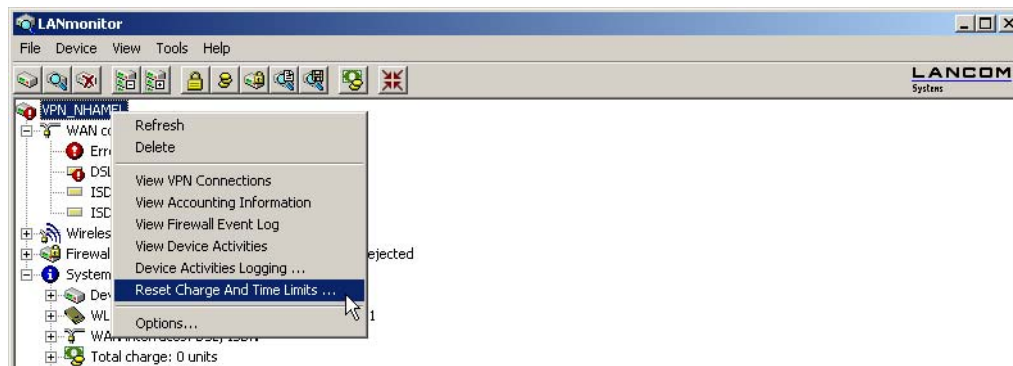

! If you cannot see the system information in LANmonitor, activate the view with **View ► Show Details ► System Information**.

In WEBconfig and Telnet the commands to activate the additional time limit are as follows:

Configuration tool	Call
WEBconfig	Expert Configuration ► Setup ► Charges ► Activate-additional-budget
Terminal/Telnet	cd /Setup/Charges do activate-additional-budget

The additional time limit is activated for the current period, in the following period normal time limit is set.

▷ *Call charge management*

15.3.2 Charge-based ISDN connection limits

If charge information is sent to an ISDN connection, the resulting connection charges can be limited quite easily. For example, in its default state, a maximum of 830 charge units may be used in six days. The router will not permit the establishment of any further connections once this limit has been reached.

The best way to use the router's call charge monitoring function is if you have "call charge information enabled **during** the connection" to the ISDN network (i.e. AOCD). If necessary, subscribe to this facility from your telecommunications carrier. Charge monitoring with the "Charge information **after** connection" feature is also possible in principle, but in this case continuous connections may not be detected!

If you have enabled least-cost routing on the router modules, connections may be established to providers who do not transmit any charge information!

15.3.3 Time dependent ISDN connection limit

However, this mechanism of ISDN connection monitoring will not work if the ISDN connection does not provide charge information. That may be the case, for example, if the provision of charge information was not requested for the connection, or if the telecommunications provider generally does not supply this information.

To reduce the costs of ISDN connections even if no call charge information is available, maximum connection lengths based on time can be regulated. This requires setting up a time budget for a specified period. In the router's default state, for example, connections may only be established for a maximum of 210 minutes within six days.

When the limit of a budget is reached, all open connections that were initiated by the router itself will be shut down automatically. The budgets will not be reset to permit the establishment of connections until the current period has elapsed. Needless to say, the administrator can reset the budgets at any time if required!

The charge and time monitoring of the router functions can be disabled by entering a budget of 0 units or 0 minutes.

Only the router functions are protected by the charge and time monitoring functions! Connections via LANCAPi are not affected.

15.3.4 Settings in the charge module

Configuration tool	Run/table
LANconfig	Management ▶ Costs
WEBconfig	Expert Configuration ▶ Setup ▶ Charges
Terminal/Telnet	<code>cd /setup/charges</code>

In the charges module, the online time can be monitored and used to control call establishment.

- ▶ Day(s)/Period
The duration of the monitoring period in days can be specified here.
- ▶ Budget units, Online minutes budget
The maximum number of ISDN units or online minutes in a monitoring period

The current charge and connect-time information is retained when rebooting (e.g. when installing new firmware) is not lost until the unit is switched off. All the time references here are in minutes.

15.4 The SYSLOG module

The SYSLOG module gives the option of recording accesses to the LANCOM. This function is of particular interest to system administrators, because it allows a full history of all activities to be kept.

To be able to receive the SYSLOG messages, you will need an appropriate SYSLOG client or daemon. In UNIX/Linux the SYSLOG daemon, which is installed by default, generally does the recording. It reports either directly through the console or writes the protocol to a SYSLOG file.

In Linux the file `/etc/syslog.conf` directs which facilities (this expression will be explained later) should be written to which log file. Check in the configuration of the daemon whether network connections are explicitly monitored.

Windows does not have any corresponding system functions. You will need special software that fulfills the function of a SYSLOG daemon.

▷ The SYSLOG module

15.4.1 Setting up the SYSLOG module

Configuration tool	Run/Table
LANconfig	Management ▶ Log & Trace
WEBconfig	Expert Configuration ▶ Setup ▶ SYSLOG
Terminal/Telnet	cd /setup/SYSLOG

15.4.2 Example configuration with LANconfig

Create SYSLOG client

- ① Start LANconfig. Under 'Management', select the 'Log & Trace' tab.
- ② Turn the module on and click **SYSLOG clients**.
- ③ In the next window click **Add...**
- ④ First enter the IP address of the SYSLOG client, and then set the sources and priorities.

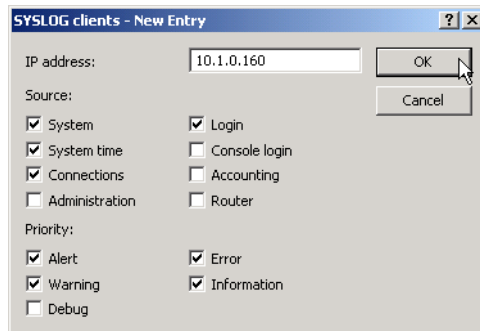

SYSLOG comes from the UNIX world, in which specified sources are predefined. LANCOM assigns its own internal sources to these predefined SYSLOG sources, the so-called "facilities".

The following table provides an overview of the significance of all news sources that can be set in the LANCOM. The last column of the table also shows the alignment between the internal sources of the LANCOM and the SYSLOG facilities.

Source	Meaning	Facility
System	system messages (boot processes, timer system etc.)	KERNEL
Login	messages regarding login and logout of a user during the PPP negotiation and errors occurring during this process	AUTH
System time	messages regarding changes to the system time	CRON
Console login	messages regarding console logins (Telnet, outband, etc.), logouts and errors occurring during this process	AUTHPRIV
Connections	messages regarding establishing and releasing connections and errors occurring during this process (display trace)	LOCAL0
Accounting	accounting information after release of a connection (user, online time, transfer volume)	LOCAL1
Administration	messages regarding configuration changes, remotely executed commands etc.	LOCAL2
Router	regular statistics on the most frequently used services (sorted by port numbers) and messages regarding filtered packets, routing errors etc.	LOCAL3

The eight priority stages defined initially in the SYSLOG are reduced to five stages in the LANCOM. The following table shows the relationship of alarm level, significance and SYSLOG priorities.

Priority	Meaning	SYSLOG priority
Alert	All messages requiring the attention of the administrator are collected under this heading.	PANIC, ALERT, CRIT
Error	All error messages that can occur during normal operation without requiring administrative intervention are sent to this level (e.g. connection errors).	ERROR
Warning	Error messages that do not affect normal operation of the device are sent to this level.	WARNING
Information	All messages that are purely informative in character are sent to this level (e.g. accounting information).	NOTICE, INFORM
Debug	Transfer of all debug messages. Debug messages generate a high data volume and interfere with the normal operation of the device. They should therefore be disabled during normal operation and should only be activated for troubleshooting.	DEBUG

- ⑤ After you have set all the parameters, confirm the entries with **OK**. The SYSLOG client is then entered with its parameters into the SYSLOG table.

Facilities

All messages from LANCOM can be assigned to a facility with the **Facility mapping** button and then are written to a special log file by the SYSLOG client with no additional input.

Example

All facilities are set to 'local7'. Under Linux in the file `/etc/syslog.conf` the entry

▷ Time server for the local net

```
local7.* /var/log/lancom.log
```

writes all outputs of the LANCOM to the file `/var/log/lancom.log`.

15.5 Time server for the local net

LANCOM routers can apply exact information of time either over ISDN or over public time servers on the internet (NTP-Server with 'Open Access' policy). The LANCOM can then provide the detected time for all stations in the local network.

15.5.1 Configuration of the time server under LANconfig

To provide the current time in the local network your LANCOM has to regularly apply the time from a time server. For this so called real time clock click in the configuration area 'Date & time' on the tab 'Synchronization'. Under 'NTP settings' open the list of time servers by clicking on the button **Time Server ...**. With the button **Add...** you can extend the list.

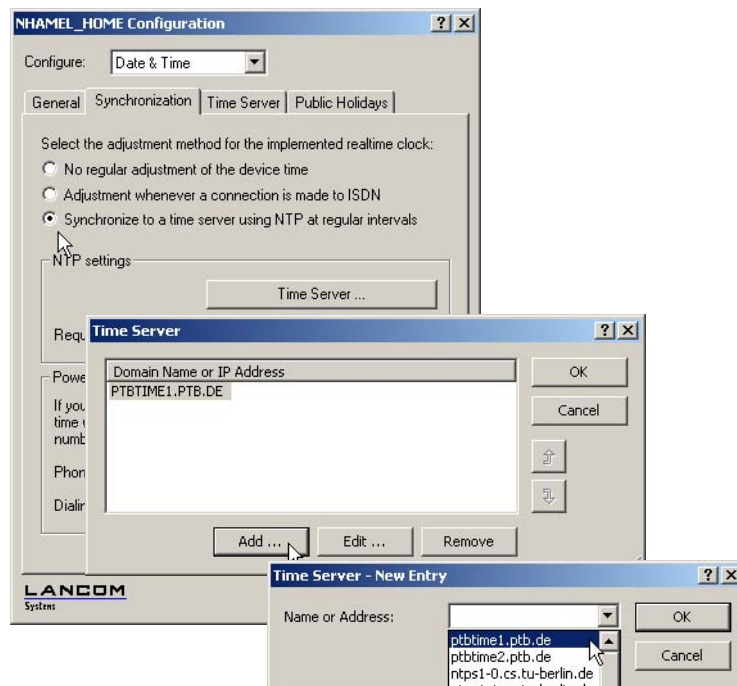

With these settings only the LANCOM applies the time from public time servers. To provide the real time for the remaining device enable the local time server under the tab 'Time Server'. Furthermore activate the broadcast mode and enter the broadcast interval.

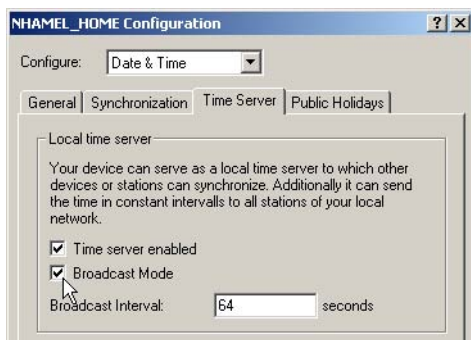
► *Time server for the local net*

15.5.2 Configuration of the time server with WEBconfig or Telnet

When configuring with WEBconfig or Telnet you can find the required parameters in the following areas:

Configuration tool	Run
WEBconfig	Expert Configuration ► Setup ► NTP
Terminal/Telnet	<code>cd /Setup/NTP-Modul</code>

15.5.3 Configuring the NTP clients

The NTP clients must be configured so that they use the time information from the LANCOM. Not all operating systems provide an integrated NTP client: Windows XP does so, for other Windows operating systems a separate NTP client is required, Linux distributions have to be installed with NTP.

The settings of date and time in a XP system can be opened with a double click on the time at the bottom left, where you can select the server for synchronization.

▷ Scheduled Events

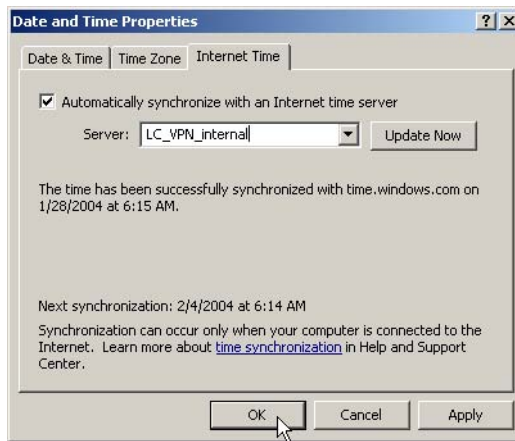

15.6 Scheduled Events

15.6.1 Regular Execution of Commands

This feature is intended to allow the device to execute predefined commands in a telnet-like environment, at times defined by the user. The functionality is equivalent to the UNIX cron service. Subject of execution can be any LANCOM command line command. Therefore, the full feature set of all LANCOM devices can be controlled by this facility.

Application examples:

- ▶ scheduled connection

Many leased lines disconnect automatically after 24 hours of continuous operation. This enforced disconnection can have some unwanted side-effects for example if it happens to an unsuitable time during the day, because e.g. the VPN tunnel is disconnected and the IP address of the LANCOM is changed. To control the disconnecting time a manual disconnection can be set e.g. at midnight, so it can not happen at an unsuitable time.

As a second example devices with a distributed network with only dynamic IP addresses can build up a connection at a certain time to a VPN gateway, so that data can be transferred safely. This way a protected access is even possible without an ISDN connection.

- ▶ time-dependant firewall or QoS rules

The firewall and QoS rules are at first temporally constant. But it can be useful to make variable settings for different daytimes or weekdays. At e. g. off-hours or weekends different priorities for guaranteed bandwidths can be set than at business hours.

- ▶ regular firmware or configuration updates

Time-controlled rules do not only provide the settings of particular values, it is even possible to switch to a whole different configuration. This possibility allows you to pool a whole string of settings and change them all at once with one command. Therefore changing the configuration of the device with completely different values at the weekend and switching back on monday mornings can be done with just one command.

Additionally the regular update of the newest firmware from one single source is adjustable.

▶ Email messages

With the time-controlled rules you have the option that the LANCOM informs the administrator by email not only about specific firewall events, but even to set times. The email can e.g. inform about building up an internet connection successfully after an enforced disconnection or after booting the device because of a restart.

▶ time-dependant interfaces

The time dependant use of interfaces for a set duration is also provided by the time-controlled rules. Therewith e.g. a WLAN interface can permit the wireless access to the network only at certain times.

▶ Deleting certain tables

It can be useful to delete the content of some tables in LCOS regularly. If your internet access for example has a monthly limited transfer volume, you can delete your accounting table monthly to have a survey of the present transferred data volume.

15.6.2 The cron table

The parameters for the time-controlled rules are stored in the cron table with the following layout:

Entry	Description
Index	Unambiguously identifies this entry in the table
Base	The <code>Base</code> field rules whether the time check is done against the device's operation time or the real time. Rules based on real time are only executed if the device has acquired the current time, e.g. via NTP. For real-time based rules, all four columns have a meaning, while operation-time based rules only take the minute/hour fields into account.
Minute Hour DayOfWeek Day Month	The entries <code>Minute</code> to <code>Month</code> form a mask that lets the user define at which times a command will be executed. Entries in the mask field may be blank to mark that the respective component shall not be part of the compare operation; otherwise, a field may contain a list of comma-separated items that may either be a single number or a number range, given as minimum and maximum concatenated with a hyphen. For the <code>DayOfWeek</code> field, the usual cron interpretation applies: 0 Sunday 1 Monday 2 Tuesday 3 Wednesday 4 Thursday 5 Friday 6 Saturday
Command	The command itself may be a list of command line commands, separated by semicolons.

▷ *Scheduled Events*

Realtime-controlled rules can only be executed if the device has a valid time reference e.g. via NTP ('Time server for the local net' →page 414).

Examples:

Time base	min.	hrs.	W.-days	M.-days	month	command
Realtime	0	4	0-6	1-31	1-12	do /oth/man/disconnect internet
Realtime	59	3	0-6	1-31	1-12	mailto:admin@mylancom.de?subject=Enforced disconnection?body=Manual disconnecting the interface
Realtime	0	0		1		do /setup/accounting/Delete-Accounting-list
Realtime	0	18	1,2,3,4,5			do /so/man/connect HEADQUARTERS

- ▶ The first entry will enforce a disconnection to the internet provider every morning at 4 AM.
- ▶ The second entry will inform the admin every morning at 3:59 AM by email, shortly before the enforced disconnection.
- ▶ The third entry will delete on the first of every month the accounting table.
- ▶ The fifth entry will connect the device every weekday at 6 PM to the headquarters.

Time-controlled rules will not necessarily be executed at precisely zero seconds of real time. Please note that the language of the commands must be identical to the set language of the console, otherwise they will not be executed. The display language of your LANCOM is set to english by default. The language can be changed if desired ('Change the language of the display.' →page 26).

15.6.3 Configuring the time-controlled rules

Under LANconfig you can find the Cron table in the configuration area 'Date & Time' on the tab 'General':

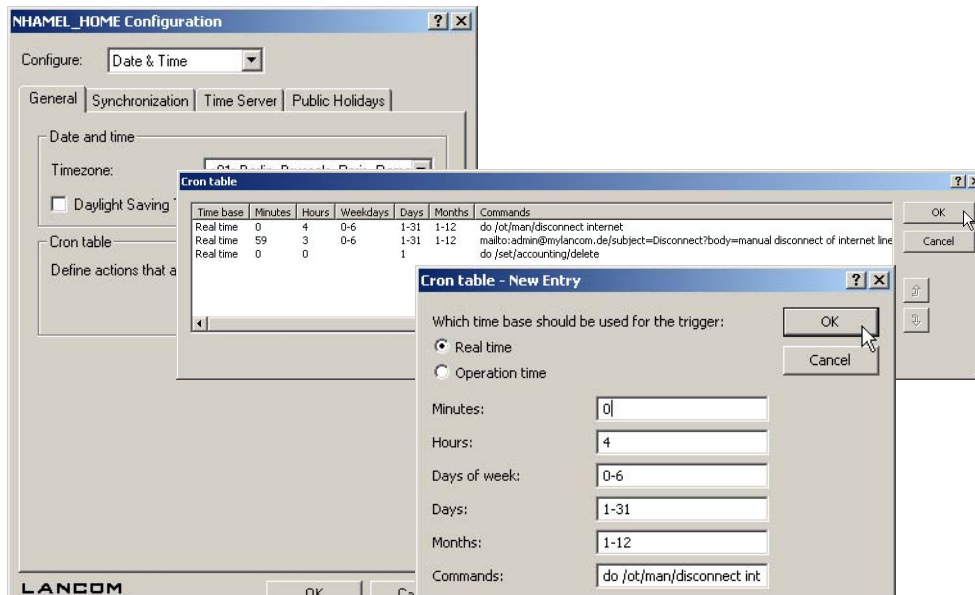

Under WEBconfig or Telnet you can find the Cron table as follows:

Configuration Tool	Run
WEBconfig	Expert-Configuration ▶ Config ▶ Cron-table
Terminal/Telnet	setup/config/cron-table

15.7 Port mapping

15.7.1 Free translation of TCP/IP ports on masked connections

If IP masquerading is used over a connection, the IP address of the computer in the local network is hidden behind the IP address of the router. So that individual computers in a LAN can still be contacted, inverse masquerading is used whereby an incoming port range in the service table is assigned to a particular IP address in the LAN.

On occasion it is desirable for the "exposed" host not to be contacted over this standard port, e.g. when security reasons demand the use of another port. In this case it is not only necessary to map the ports to an IP address, but to translate between ports as well. Another example of port mapping is the translation of multiple WAN ports to one common port in the LAN, but to different IP addresses (N-IP mapping).

▷ Port mapping

15.7.2 Configuration

The configuration of port mapping involves the assignment of a port or port range (start port to end port) to an IP address from the LAN as the target and the port (map port) to be used in the LAN.

i If "0" is entered for the map port, the ports used in the LAN will be the same as those used in the WAN. If a port range is to be mapped, then the map port identifies the first LAN port to be used. For example, mapping the port range '1200' to '1205' to the internal map port '1000' means that the ports 1000 to 1005 will be used for data transfer in the LAN.

! Port mapping is static, meaning that two ports or port ranges cannot be mapped to the same map port of a target computer in the LAN. The same port mapping can be used for different target computers.

LANconfig

When using LANconfig for the configuration, you will find the service list in the configuration area 'IP Router' on the 'Masq.' tab under the button **Service list**.

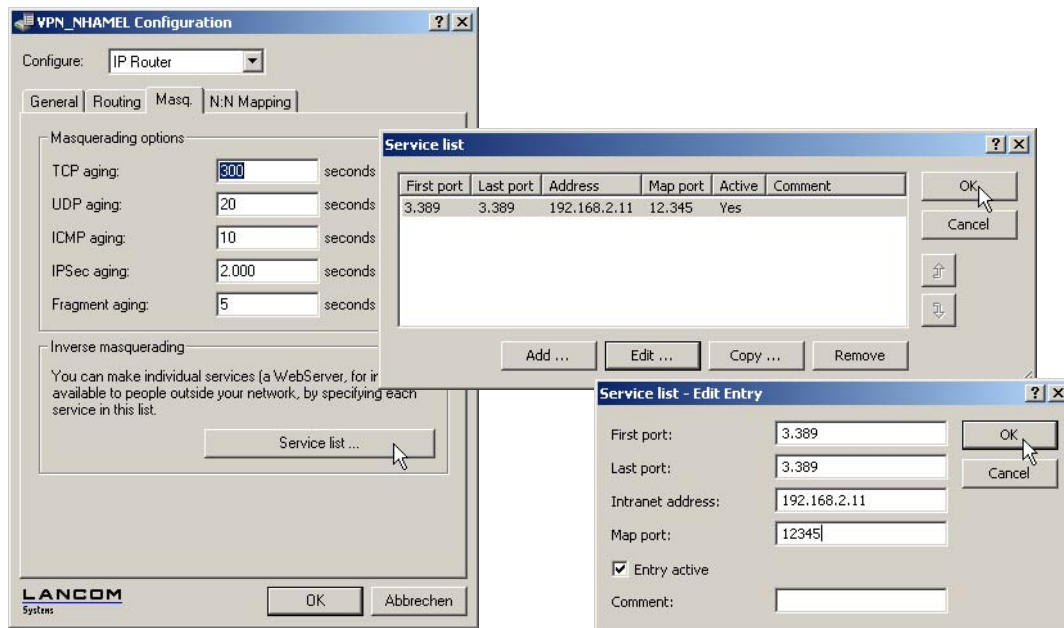

▷ Port mapping

WEBconfig,
Telnet or
terminal
program

Under WEBconfig, Telnet or a terminal program, you will find the service list for the wireless network under the following paths:

Configuration tool	Menu/Table
WEBconfig	Expert configuration ▶ Setup ▶ IP-router ▶ Masquerading ▶ Service-table
Terminal/Telnet	Setup/IP-router/Masquerading/Service-table

▷ *Port mapping*

16 Appendix

16.1 Error messages in LANmonitor

It is possible to read out VPN error messages over the LANmonitor.

16.1.1 General error messages

Connection attempt cancelled	
Connection establishment failed (D-channel layer 1)	Bus activation failed
Connection establishment failed (D-channel layer 2)	no UA on SABME
Connection establishment failed (Layer 1)	a/b ports
Connection establishment failed (Layer 2)	a/b ports
ISDN line error (Layer 1)	Cable not connected
Connection aborted (layer 2)	X.75 / V.110
Local error	Required resource not available -> ISDN problem; boot telecommunications system
PP login at remote site - PAP rejected	Remote device can only handle PAP, but CHAP is required
PPP login from remote site - timeout (PPP-PAP RX)	Remote did not send PAP request
PPP login at remote site - timeout (PPP-PAP TX)	Remote did not respond to PAP request
PPP login from remote site - CHAP rejected	a CHAP reject was received after a CHAP challenge
PPP login from remote site - timeout (PPP-CHAP RX)	Remote did not send CHAP response
PPP login at remote site - timeout (PPP-CHAP TX)	Remote did not respond to CHAP response
Time limit exceeded	exactly like fee limit... .
Connection establishment failed (Layer 1)	no HDLC flags found
Connection establishment failed (Layer 2)	X.75 / V.110 not working
DSL line error (Layer 1)	Cable not connected

16.1.2 VPN error messages

For correct evaluation of error messages for VPN connections, at least LCOS version 3.22 must be installed on both LANCOM devices.

A VPN connection is always either an outgoing or an incoming connection. To make searching for the error faster and more efficient, the error messages are different for the initiator and the responder. The initiator is the remote

▷ Error messages in LANmonitor

device which initiates the connection. The responder is the device which receives the connection. After the error message is read out, look in the appropriate menu item on the corresponding remote.

Example:

For the error message 'IKE or IPSec establishment timeout (Initiator)', no direct error can be determined. The responder, however, has determined an error like 'No proposal matched (Responder, IPSec)', which it send to an SNMP client (LANmonitor) using an SNMP trap. Using this error message, the corresponding parameter in the configuration can be checked and changed if necessary. Thus is it always necessary to verify the error messages on both sides.

Message	Initiator	Responder	
License exceeded - no more VPN tunnels available (Responder, IKE)	x	x	The maximum number of possible VPN channels has been reached.
No route to remote gateway	x	x	The router to the remote gateway could not be found. Please check the public IP address or the DynDNS name of the remote device.
Dynamic VPN - no PPP table entry matched	x		In dynamic VPN, the outgoing call could not be authenticated with the PPP data sent. Please check the PPP username and PPP password on both sides under "Configure --> Communication --> Protocols --> PPP list --> Remote site".
Dynamic VPN - no PPP table entry matched		x	The incoming call cannot be authenticated with the PPP data received. Please check the PPP username and PPP password on both sides under "Configure --> Communication --> Protocols --> PPP list --> Remote site".
IKE or IPSec establishment timeout	x	x	A time limit was reached. The router on the remote side is no longer responding. Please check the VPN error message in the LANmonitor on the remote device.
Line polling to remote gateway failed			The LCP polling failed. Please check on the remote device whether ping blocking is enabled in the firewall menu under "Configure --> Firewall --> General --> Ping blocking"
No entry in polling table and keep alive in configured			The holding time of the VPN tunnel under "Configure --> VPN --> Connection list --> Names" is set to Short hold (9999 sec.). However, the required ICMP polling is missing. Please add them under "Configure --> Communication --> Remote Sites --> Polling Table". As remote site, enter the VPN remote device, for the IP address enter an IP address from the LAN at the remote site.
Dynamic VPN - predefined charge limit exceeded	x		The fee limit under "Configure --> Costs --> Fees - Limit (ISDN)" was reached. Please reboot the device.
Dynamic VPN - preset time limit exceeded	x		The time limit under "Configure --> Costs --> Time limit (ISDN)" was reached. Please reboot the device.
Dynamic VPN - no ISDN call number for negotiator channel	x		The ISDN call number for the remote device for dynamic VPN is missing. Please enter the call number under "Configure --> Communication --> Remote sites --> Name list (ISDN) --> Name".

▷ Error messages in LANmonitor

Message	Initiator	Responder	
Dynamic VPN - Multiple connections on ISDN interface for negotiator channel not allowed			While establishing multiple ISDN connections, a limit was reached. Please check under "Configure --> Management --> Interfaces --> Interface Settings --> ISDN --> Max. outgoing calls".
Predefined charging limit exceeded	x		The fee limit under "Configure --> Management --> Costs --> Charge limit (ISDN)" was reached. Indicated by a synchronized blinking of the Power LED.
Predefined time limit exceeded	x		The time limit under "Configure --> Management --> Costs --> Time Limit (ISDN)" was reached. Indicated by a synchronized blinking of the Power LED.
No IP address for PPTP server	x		The IP address of the PPTP server selected has not been entered. Enter the IP address under "Configure --> Communication --> Protocols --> PPTP list". Also see .
Exchange type mismatch (Main or Aggressive mode)		x (IKE)	The exchange type does not match that of the remote device. Please check the value under "Configure --> VPN --> Connection list --> Edit VPN remote site entry --> IKE Exchange"
No proposal matched	x (IKE)		The IKE proposals do not match. -- > Check VPN rules
No proposal matched		x (IKE)	The IKE proposals do not match. -- > Check VPN rules
IKE group mismatch		x (IKE)	Please check the IKE groups on both sides under "Configure --> VPN --> Connection parameters --> VPN remote site identification --> IKE Group"
Life type unsupported (other than Kbytes or seconds?)		x (IKE)	The value for the lifetime is not supported. Please use a life type in "sec = seconds" or "kb = kilobytes". Check this entry under "Configure --> VPN --> Parameters --> Lifetime"
Lifetime mismatched		x (IKE)	The lifetime specified does not match that of the remote device. Check this entry under "Configure --> VPN --> Parameters --> Lifetime"
ID type value unsupported (other than IP network, domain, or email)		x (IKE)	False entry of identity. Please correct your entry under "Configure --> VPN --> IKE --> IKE key"
ID type mismatch (e.g. IP network, domain, or email)		x (IKE)	The two sites are using different identities. Compare the identification at both sites under "Configure --> VPN --> IKE --> IKE key"
No rule matched ID - unknown connection or wrong ID (e.g. remote gateway definition)		x (IKE)	The incoming VPN connection could not be assigned to a remote device.
IKE key mismatch	x (IKE)		Please compare the preshared keys under "Configure --> VPN --> IKE --> IKE key"
IKE key mismatch		x (IKE)	Please compare the preshared keys under "Configure --> VPN --> IKE --> IKE key"
Out of memory	x (IKE)		The number of VPN connections has overloaded the device's memory. To maintain the stability of the device, no further VPN connections should be established.

▷ Error messages in LANmonitor

Message	Initiator	Responder	
Out of memory		x (IKE)	The number of VPN connections has overloaded the device's memory. To maintain the stability of the device, no further VPN connections should be established.
No rule matched IDs - unknown connection or wrong ID (e.g. IP network definition)		x (IKE)	The incoming VPN connection could not be assigned to a remote device. Please check the following parameters: ID type does not match (see this document), incorrect network definition, VPN rules do not match (see VPN RULES).
No proposal matched	x (IPsec)	x (IPsec)	The devices cannot agree on a matching proposal. Please check the settings under "Configure --> VPN --> IKE --> IKE Proposals" and under "Configure --> VPN --> IPsec parameters --> IPsec proposal lists".
IPSec PFS group mismatch			Please check the PFS (Perfect Forward Sequence) under "Configure --> VPN --> Connection parameters --> VPN remote identification --> PFS Group"

16.2 SNMP Traps

MIB2 Traps	Explanation
coldstart	Device was restarted by switching power off and on.
warmstart	LCOS was restarted, for instance by a software reboot
authentication failed (= console login failed)	Login failed during access to the configuration

Enterprise specific Traps	Explanation
Firmware upload started	Firmware upload was started
Configuration upload started	The reading of the firmware or configuration was started
Upload succeeded	The reading of the firmware or configuration was successful
Upload failed (timeout)	The reading of the firmware or configuration failed: maximum time was exceeded
Upload failed (incomplete)	The reading of the firmware or configuration failed: incomplete configuration
Upload failed (bad device)	The reading of the firmware or configuration failed: wrong device
Configuration download started	Output of the configuration was started
Download succeeded	Output of the configuration was successful
Console login	Login to configuration successful
Console logout	Logout from configuration was successful
Firewall trap	Information about a firewall event
Connection status	WAN connection status
VPN Connection status	Status of VPN connection
WAN-Ethernet UP/DOWN	WAN interface available or not available

WLAN traps	Operating mode	Explanation
WLAN Scan started	Access point or client	The WLAN station has started a scan for free radio channels
Started WLAN BSS ID	Access point	The WLAN station has created a new radio cell
Joined WLAN BSS ID	Client	The WLAN station has found a radio cell
Authenticated WLAN station	Access point	The authentication of a client WLAN station was successful
Deauthenticated WLAN station	Access point	The client WLAN station has signed off
Associated WLAN station	Access point	Client WLAN station connected
Reassociated WLAN station	Access point	Client WLAN station has reconnected, was previously signed in to another access point

▷ Radio channels

WLAN traps	Operating mode	Explanation
RADIUS access check for WLAN station succeeded	Access point	Checking of RADIUS access to the WLAN station was successful
RADIUS access check for WLAN station failed	Access point	Checking of RADIUS access to the WLAN station was unsuccessful
Disassociated WLAN station due to station request	Access point	WLAN station was signed off due to a request from the station
Rejected association from WLAN station	Access point	The sign on of the WLAN station was rejected
WLAN card hung, resetting	Access point or client	WLAN card stopped, reset

16.3 Radio channels

16.3.1 Radio channels in the 2,4 GHz frequency band

In the frequency range from 2400 to 2483 MHz are up to 13 channels available. The following overview shows which channels are supported by the different regions (EU/WORLD). The last column shows which channels can be used without overlapping.

Frequency range	2400–2500 MHz		no overlapping with	
	Channel No.	EU (ETSI)		WORLD (ETSI + FCC)
	1	2412	2412	6, 11
	2	2417	2417	7
	3	2422	2422	8
	4	2427	2427	9
	5	2432	2432	10
	6	2437	2437	1, 11
	7	2442	2442	2
	8	2447	2447	3
	9	2452	2452	4
	10	2457	2457	5
	11	2462	2462	1, 6
	12	2467	–	–
	13	2472	–	–

Bold values indicate the default setting of the LANCOM DSL/I-10 Office radio adapters when utilized in a base station.

16.3.2 Radio channels in the 5 GHz frequency band

In the frequency range from 5,13 to 5,805 GHz up to 19 non-overlapping channels are available in Europe, defined as the sub-bands as follows:

- ▶ Band 1: 5150 - 5350 MHz (channels 36, 40, 44, 48, 52, 56, 60 and 64)
- ▶ Band 2: 5470 - 5725 MHz (channels 100, 104, 108, 112, 116, 120, 124, 128, 132, 136 and 140)
- ▶ Band 3: 5725 - 5875 MHz (channels 147, 151, 155, 167)

Please note that frequency ranges and radio channels in band 3 are reserved for operation in UK only!

The following overview shows which channels are allowed in different regions.

	Channel No.	Frequency	ETSI (EU)	FCC (US)
Band 1	36	5,180 GHz	yes	yes
	40	5,200 GHz	yes	yes
	44	5,220 GHz	yes	yes
	48	5,240 GHz	yes	yes
	52	5,260 GHz	yes	yes
	56	5,280 GHz	yes	yes
	60	5,300 GHz	yes	yes
	64	5,320 GHz	yes	yes
Band 2	100	5,500 GHz	yes	no
	104	5,520 GHz	yes	no
	108	5,540 GHz	yes	no
	112	5,560 GHz	yes	no
	116	5,580 GHz	yes	no
	120	5,600 GHz	yes	no
	124	5,620 GHz	yes	no
	128	5,640 GHz	yes	no
	132	5,660 GHz	yes	no
	136	5,680 GHz	yes	no
	140	5,700 GHz	yes	no

▷ Radio channels

	Channel No.	Frequency	ETSI (EU)	FCC (US)
Band 3 (UK only)	147	5,735 GHz	no	yes
	151	5,755 GHz	no	yes
	155	5,775 GHz	no	yes
	167	5,835 GHz	no	yes

16.3.3 Radio channels and frequency ranges for Indoor and Outdoor operating

In several countries specific regulations are valid concerning the use of frequency ranges and radio channels for indoor and outdoor operating. The following table gives information on the permitted application:

Country	Band (GHz)	Sub band	Frequency	Channels	Turbo channels	Emitted power (dBm)	Indoor/ Outdoor
Germany, Austria, Switzerland, Netherlands, Belgium, Luxembourg, Italy, Malta	2,4	1	2,4-2,4835	1-13	6	100/20	I+O
	5	1	5,15-5,35	36-64	42-58	200/23	I
		2	5,470-5,725	100-140	106-130	1000/30	I+O
UK	2,4	1	2,4-2,4835	1-13	6	100/20	I+O
	5	1	5,15-5,35	36-64	42-58	200/23	I
		2	5,470-5,725	100-140	106-130	1000/30	I+O
		3	5,725-5,585	147, 151, 155, 167	–	2000/33,1	(only fixed WLAN outdoor installations!)
Czechia	2,4	1	2,4-2,4835	1-13	6	100/20	I+O
	5	1	5,15-5,35	36-64	42-58	200/23	I
France	2,4	1	2,4-2,4835	1-13	6	100/20	I
	2,4	1	2,4-2,454	1-9	6 (up to max. 10 dBm only!)	100/20	O
	2,4	1	2,454-2,4835	10-13		10/10	O
	5	1	5,15-5,35	36-64	42-58	200/23	I

Further details to the restrictions for the use of wlan adapters within the EU can be found in the internet:

Country	Organization	Link
Belgium	Institut Belge des Postes et Telecommunications (BIPT)	www.bipt.be
Denmark	National Telecom Agency	www.tst.dk
Germany	Regulierungsbehörde für Telekommunikation und Post	www.regtp.de

▷ Radio channels

Country	Organization	Link
Finland	Finnish Communications Regulatory Authority (FICORA)	www.ficora.fi
France	Autorité de Régulation des Télécommunications (ART)	www.art-telecom.fr
Greece	National Telecommunications Commission (EET)	www.eett.gr
Great Britain	Office of Telecommunications (OfTel)	www.oftel.gov.uk
	Postal Services Commission (Postcomm)	www.postcomm.gov.uk/
	Radiocommunications Agency	www.open.gov.uk/radiocom
Ireland	Commission for Communications Regulation (ComReg)	www.comreg.ie
Iceland	Post and Telecom Administration (PTA)	www.pta.is
Italy	L'Autorità per le garanzie nelle comunicazioni (AGC)	www.agcom.it
Latvia	Telecommunication State Inspection	www.vei.lv
Liechtenstein	Amt für Kommunikation (AK)	www.ak.li
Lithuania	Radio Administration	www.rtt.lt/
Luxembourg	Institut Luxembourgeois des Télécommunications (ILT)	www.etat.lu/ILT
Netherlands	Onafhankelijke Post en Telecommunicatie Autoriteit (OPTA)	www.opta.nl
	Agentschap Telecom	www.agentschap-telecom.nl
	Ministerie Economische Zaken	www.ez.nl
Norway	Norwegian Post and Telecommunications Authority (NPT)	www.npt.no
Austria	Rundfunk und Telekom Regulierungs-GmbH	www.rtr.at
	Bundesministerium für Verkehr, Innovation und Technologie	www.bmvit.gv.at
Poland	Urzad Regulacji Telekomunikacji (URT)	www.urt.gov.pl
Portugal	Autoridad Nacional De Comunicações (ICP-Anacom)	www.anacom.pt
Sweden	National Post and Telecom Agency	www.pts.se
Switzerland	Bundesamt für Kommunikation	www.bakom.ch
Slowenia	Agencija za telekomunikacije, radiodifuzijo in pošto	www.atrp.si
Spain	Comision del Mercado de las Telecomunicaciones (CMT)	www.cmt.es
Czechia	Czech Telecommunication Office	www.ctu.cz
Hungary	Communication Authority (HIF)	www.hif.hu

▷ *Radio channels*

Please inform yourself about the current radio regulations of the country you want to operate a Wireless LAN device.

16.4 RFCs supported

RFC	Title
1058	Routing Information Protocol
1331	The Point-to-Point Protocol (PPP) for the Transmission of Multi-protocol Datagrams over Point-to-Point Links
1334	PPP Authentication Protocols
1389	RIP Version 2 MIB Extensions
1483	Multiprotocol Encapsulation over ATM Adaptation Layer 5
1542	Clarifications and Extensions for the Bootstrap Protocol
1552	The PPP Internetworking Packet Exchange Control Protocol (IPXCP)
1577	Classical IP and ARP over ATM
1631	The IP Network Address Translator (NAT)
1877	PPP Internet Protocol Control Protocol Extensions for Name Server Addresses
1974	PPP Stack LZS Compression Protocol
2284	Extensible Authentication Protocol
2104	HMAC: Keyed-Hashing for Message Authentication
2131	Dynamic Host Configuration Protocol
2132	DHCP Options and BOOTP Vendor Extensions
2225	Classical IP and ARP over ATM
2364	PPP Over AAL5
2401	Security Architecture for the Internet Protocol
2402	IP Authentication Header
2403	The Use of HMAC-MD5-96 within ESP and AH
2404	The Use of HMAC-SHA-1-96 within ESP and AH
2405	The ESP DES-CBC Cipher Algorithm With Explicit IV
2406	IP Encapsulating Security Payload (ESP)
2407	The Internet IP Security Domain of Interpretation for ISAKMP
2408	Internet Security Association and Key Management Protocol (ISAKMP)
2409	The Internet Key Exchange (IKE)
2410	The NULL Encryption Algorithm and Its Use With IPsec
2412	The OAKLEY Key Determination Protocol
2451	The ESP CBC-Mode Cipher Algorithms

▷ Glossary

RFC	Title
2516	A Method for Transmitting PPP Over Ethernet (PPPoE)
2684	Multiprotocol Encapsulation over ATM Adaptation Layer 5
3280	Internet X.509 Public Key Infrastructure Certificate and Certificate Revocation List (CRL) Profile

16.5 Glossary

802.11	Wireless LAN specification of the IEEE; data rate up to 2 Mbps; in 2.4 GHz ISM band; FHSS and DSSS; infrared spectrum communications also planned
802.11a	Extension to 802.11; data rate up to 54 Mbit/s; in 5 GHz band; OFDM
802.11b	Extension to 802.11; data rate up to 11 Mbit/s; in 2.4 GHz band; high market penetration; DSSS/CCK
802.11g	Extension to 802.11; data rate up to 54 Mbit/s; in 2.4 GHz band; OFDM and DSSS
802.11h	802.11a customization, data rate up to 54 Mbit/s; in 5 GHz band; in area of transmission power and frequency management; for use in Europe; OFDM
802.11i	Future 802.11 extension with additional security features
802.1x	Specification of a port-based authentication mechanism from the IEEE
AES	Advanced Encryption Standard
Access point	Base station in a wireless LAN; independent LAN-WLAN bridge; connects stations of a LAN (local network) with a WLAN (wireless network) in a point-to-multipoint mode; connects two networks over a wireless network in point-to-point mode
Access router	Active network component for connection of a local network to the Internet or a company network
ADSL	Asymmetrical Digital Subscriber Line - transmission process for high-speed data transmission over normal telephone lines. With ADSL, transmissions (downstream) of up to 6 Mbps can be implemented over normal telephone lines; for bidirectional transmission there is a second frequency band with transmission speeds of up to 640 kbps (upstream) - hence the name "asymmetric".
Bandwidth	Data rate with which a user can surf the Internet; the higher the bandwidth, the faster the connection
Broadband	Service which provides high bandwidth; e.g.: DSL or WLAN
Bridge	Transport protocol-independent, transparent network component; transmits all packets which are identified as "not local" and only understands the difference between "local" and "remote". Works on Layer 2 of the OSI model
Broadcast	Broadcasts are packets to all stations of a local network; bridges transmit broadcasts; routers do not transmit broadcasts
BSS	Basic Service Set
CAPI	Common ISDN Application Programming Interface - CAPI is a standard for control of ISDN adapters
CCK	Code Complementary Keying; type of modulation used by DSSS
Client	Any computer equipped with a wireless LAN adapter (wireless LAN card), which uses services provided by other participants in the wireless network

CSMA/CA	Carrier Sense Multiple Access with Collision Avoidance; access procedure to the radio channel used under 802.11
CRC	Cyclic Redundancy Check; process for detecting bit errors
Data throughput	Speed at which you can surf on the Internet; depends on the bandwidth and the number of users
DHCP	Dynamic Host Configuration Protocol
DNS	Domain Name Service - computers communicate with computers in remote networks using IP addresses; DNS servers translate names into IP addresses; without DNS servers, you would have to remember all IP addresses and couldn't work with names (e.g. www.lancom.de)
Domain	area of network closed to outside; => Intranet
Download / Downstream	Download / downstream denotes the direction of dataflow in a WAN. Downstream is the direction from the head end or Internet to the participant connected to the network.
DS	Distribution System
DSL	Digital Subscriber Line - DSL procedures include all procedures for digital-broadband use of telephone lines, such as ADSL, HDSL, SDSL, VDSL and so on, which are also called xDSL.
DSSS	Direct Sequence Spread Spectrum; code multiplex -- band spreading process
Dynamic DNS	IPsec-VPN implementation which allows the transparent connection of local networks into a VPN solution, even when their routers work with dynamic addresses (dial-up)
EAP	Extensible Authentication Protocol
EAP-MD5	EAP variant which uses password for one-sided authentication
EAP-TLS	EAP Transport Layer Security; EAP variant which uses certificates for mutual authentication
EAP-TTLS	EAP Tunneled Transport Layer Security; EAP variant which uses certificates for mutual authentication
EIRP	Effective Isotropic Radiated Power
ESS	Extended Service Set
ESSID	Extended Service Set Identity; "network name" of the wireless LAN
Ethernet	Strand or star-formed physical transport medium; all stations can send simultaneously; collisions are detected and corrected through the network protocol
FHSS	Frequency Hopping Spread Spectrum; frequency skipping band spread procedure
Firewall	Protective mechanism for an Intranet against attacks from outside
Frequency	Number of oscillations per second (given in Hertz; 1 Hz = 1 oscillation per second; GHz = Gigahertz = 1 billion Hertz or oscillations per second)
FTP	File Transfer Protocol enables data transfer between different systems and simple file manipulation; FTP is based on the TCP transmission protocol
Frequency band	Contiguous frequency range which has the same transmission properties
Radio frequency	Every radio application uses globally regulated radio frequencies
Gateway	Network component which provides access to other network components on a layer of the => OSI model. Packets which do not go to a local partner are sent to the gateway. The gateway takes care of communication with remote networks.

▷ Glossary

Hub	Network component; distributor; collector; also used to translate from one connection type to another
HotSpot	Locally limited wireless network with a base station with Internet access; public wireless Internet access
IAPP roaming	Roaming between the cells of a wireless network using IAPP (Inter Access Point Protocol)
IBSS	Independent Basic Service Set
IDS	Intrusion Detection System -- earliest possible detection of attacks on the network
IEEE	Institute of Electrical and Electronics Engineers, New York - www.ieee.org
IP	Internet Protocol
IP masquerading	Combination of PAT (Port Address Translation) and NAT (Network Address Translation) from LANCOM Systems process used for connection of an intranet (multiple workstations) to the Internet over a single IP address; simultaneously, the internal computers are protected from attacks from outside
IPSec	Internet Protocol Security
IP Quality of Service	These functions give precedence to enterprise-critical applications, particular services, or user groups
ISDN	Integrated Services Digital Network -- fast connection; two independent channels; higher transmission rates than analog (up to 128 Kbit/s); uses the old analog lines; comfort features (call forwarding, callback on busy, etc.); supports both analog and digital services
ISM frequency band	Industrial-Scientific-Medical, license-free frequency bands which can be used for industrial, scientific, and medical purposes.
ISP	Internet Service Provider -- service provider with a connection to the Internet (backbone) who provides connection points for end customers
LCOS	LANCOM Operating System - uniform operating system for LANCOM products
LAN	Local Area Network - local network limited to one site
LANcapi	Virtual CAPI which is provided over the network; with LANcapi, which is implemented in all LANCOM routers with ISDN interfaces, a PC connected to the LAN can use ISDN telematic services
LANconfig	Software for configuration of LANCOM devices under Windows
LANtools	Diverse, user-friendly set of tools for the management and monitoring of LANCOM products and systems
MAC	Media Access Control; radio access protocol on ISO Layer 2 data link; it defines packet format, packet addressing, and error detection
MAC address	Serial number of a network component which is assigned by the manufacturer
Mbit	Megabit: standard unit for the specification of data quantities in the context of bandwidths
MIC	Message Integrity Check, cryptographic integrity protection mechanism
NetBIOS	Network Basic Input/Output System. Non-routable network protocol for local networks developed by IBM and later taken over by Microsoft.
NTBA	Network Termination Basic Adaptor . The NTBA (network termination adapter) is responsible in an ISDN base connection for the translation of the connection created by the telephone company to the S0 bus.
OFDM	Orthogonal Frequency Divison Multiplex
PEAP	Protected EAP, EAP variant for mutual authentication

PKI	Public Key Infrastructure
PPP	Point to Point Protocol: network protocol for connections between two computers. PPP is based on TCP/IP.
PPTP	Point to Point Tunneling Protocol: Network protocol for the construction of virtual private networks over the Internet.
Point-to-Multipoint (WLAN)	Multiple WLAN stations log into a base station and constitute a common network with the wired stations
Point-to-Point (WLAN)	Two base stations connect two wired networks over WLAN; point-to-point operation enables coupling of networks even across streets without cables
QoS	Quality of Service (see also IP Quality of Service)
RADIUS	Remote Authentication Dial-In User Service; authentication and monitoring protocol on the application level for authentication, integrity protection, and accounting for network access
RC4	Streaming cipher process by Ron Rivest, "Ron's Code"
RFC	Request for Comments
Router	Intelligent network components; comparable with a post office, which can determine from the logical destination address of a packet which next network component should transmit the packet; knows the overall topology of the network
SDSL	Single Line Digital Subscriber Line - downstream and upstream with 2.048 Mbit/s (two-strand wire)
Server	Computer which provides services over the network (e.g. files, news, email, WWW pages)
SINA	Secure Inter-Network Architecture
SMTP	Simple Mail Transfer Protocol - SMTP protocol is the Internet standard for distribution of electronic mail; the protocol is based on the TCP protocol
SNMPv3	Simple Network Management Protocol Version 3
SSID	Service Set Identity; "network name" of the wireless LAN
SSL	Secure Socket Layer
Splitter	The splitter is comparable with an audio frequency filter; in an ADSL connection, the splitter separates the ISDN signals from the DSL signals; the ISDN signals go to the NTBA and the DSL signals go to the DSL modem
Switch	A central distributor in a star-shaped network; each station has the entire bandwidth available; if a station fails, the rest of the network is not affected; is used for collision prevention; increases the overall throughput of the network; switches are cascadable
TAE	Telephone connection unit used in Germany. Plug for the connection of analog devices like a telephone or modem into the telephone network.
TCP/IP	Transmission Control Protocol/Internet Protocol; family of protocols (ARP, ICMP, IP, UDP, TCP, HTTP, FTP, TFTP) used mainly in the Internet, although it is making headway in intranets as well
TKIP	Temporal Key Integrity
TLS	Transport Layer Security
TPC	Transmission Power Control
Upload/Upstream	Upload / upstream denotes the direction of dataflow in a WAN; upstream is the direction from the node connected to the network to the head end/Internet

▷ Glossary

Chaining	Concatenation of bit sequences
VPN	Virtual Private Network - a VPN is a network consisting of virtual connections over which non-public or company internal data can be transmitted securely, even if public network infrastructures are used
WAN	Wide Area Network - network connection over long distances (e.g. over ISDN with a LANCOM router)
WECA	Wireless Ethernet Compatibility Alliance; alliance of manufacturers of wireless LAN components based on IEEE 802.11; renamed the WiFi Alliance
WEBconfig	Web-based configuration interface for LANCOM devices.
WEP	Wired Equivalent Privacy
WiFi	Wireless Fidelity; marketing concept generated by the WECA
WiFi-Alliance	Alliance of manufacturers of wireless LAN components based on IEEE 802.11; formerly the WECA
WLAN	Wireless Local Area Network - local radio network
WPA	WiFi Protected Access; name for security mechanisms beyond IEEE 802.11; generated by the WiFi Alliance
WISP	Wireless Internet Service Provider
xDSL	xDSL stands for the family of Digital Subscriber Line technologies
XOR	Logical operation "exclusive OR"

▷ *Glossary*

▷ Overview of functions for LANCOM models and LCOS* versions

16.6 Overview of functions for LANCOM models and LCOS* versions

	800/1000/1100	I-10	821	1511	1521	1611	1621	1711
Stateful Inspection, DoS, IDS	2.80	2.80	2.80	✓	✓	2.80	2.80	✓
IP-QoS, Traffic Shaping	3.30	3.30	3.30	3.30	✓	3.30	3.30	✓
N:N Mapping			4.10	✓	4.10	3.30	3.30	✓
VLAN				3.30	✓			
DMZ-Port			1)	1)	1)		1)	1)
AES, 3-DES, DES, Blowfish, CAST						3.32	3.32	✓
VPN-5 Option						integr. with 3.32	integr. with 3.32	integr.
VPN-25 Option						✓	✓	✓
VPN Hardware Acceleration								in combination with VPN-25
VPN-100								
VPN-200								
ADSL-Modem			✓		✓		✓	
Switch Ports			4	4	4		4	4
ISDN Leased Line Option	✓	✓	✓	✓	✓	✓	✓	✓
Faxmodem Option	✓	-	-	-	-	-	-	-
Dynamic DNS, CRON	3.10	3.10	3.10	✓	✓	3.10	3.10	✓
DSLol			3.10		✓		3.10	
WLAN-802.11b				✓	✓			
WLAN-802.11g				✓	✓			
WLAN-802.11a (incl. Turbo Mode)								
Multi SSID, IP Redirect				3.42	3.42			
Super A/G				3.42	3.42			
DHCP Auto Client Mode	3.42	3.42	3.42	3.42	3.42	3.42	3.42	3.42
802.11i with HW-AES				3.50	3.50			
SSH Configuration			4.00	4.00	4.00	4.00	4.00	4.00
Redundant VPN Gateways						4.00	4.00	4.00
Rights Management for Admins			4.00	4.00	4.00	4.00	4.00	4.00
LEPS				4.00	4.00			
Individual Port Mapping			4.00	4.00	4.00	4.00	4.00	4.00
Multiple Loopback Addresses			4.00	4.00	4.00	4.00	4.00	4.00
Multi PPPoE			4.00	4.00	4.00	4.00	4.00	4.00
Standard WEP Encryption				4.00	4.00			
802.11i for P2P in WLAN				4.00	4.00			
IKE Config Mode						4.00	4.00	4.00
Operating a modem over serial interface			4.10	4.10	4.10	4.10	4.10	4.10

▷ Overview of functions for LANCOM models and LCOS* versions

	800/1000/1100	I-10	821	1511	1521	1611	1621	1711
Load Balancing			2 channel 5.00	2 channel 5.00	2 channel 5.00		2 channel 5.00	4 channel 5.00
WLANmonitor				5.00	5.00			
Group configuration				5.00	5.00			
Scripting			5.00	5.00	5.00	5.00	5.00	5.00
digital Certificates (X.509) incl. PKCS #12						5.00	5.00	5.00
AES 256 / IPCOMP						5.00	5.00	5.00
Client Bridge Mode				5.00	5.00			
Ethernet Port Mapping				5.00	5.00	5.00	5.00	5.00
Policy based Routing			5.00	5.00	5.00	5.00	5.00	5.00
Anti Theft Protection			5.00	5.00	5.00	5.00	5.00	5.00
Port Sniffer				5.00	5.00			5.00

▷ Overview of functions for LANCOM models and LCOS* versions

	1811	1821	3050 3550	4000 4100	6000 6001 6021	7011	7111	8011
Stateful Inspection, DoS, IDS	✓	✓	2.80	2.80	2.80	2.80	✓	✓
IP-QoS, Traffic Shaping	✓	✓	3.30	3.30	3.30	3.30	✓	✓
N:N Mapping	3.30	✓	3.30	3.30	3.30	3.30	✓	✓
VLAN	3.30	✓	3.30					
DMZ-Port	1)	1)				✓	1)	1)
AES, 3-DES, DES, Blowfish, CAST	3.32	✓	✓	✓	✓	✓	✓	✓
VPN-5 Option	integr. with 3.32	integr.	✓	✓				
VPN-25 Option	✓	✓	✓	✓				
VPN Hardware Acceleration	in combination with VPN-25	in combination with VPN-25					✓	✓
VPN-100					✓		✓	
VPN-200						✓		✓ ⁴⁾
ADSL-Modem		✓						
Switch Ports	4	4					4	4
ISDN Leased Line Option	✓	✓		integr.	integr.	integr.	integr.	integr.
Faxmodem Option	-	-	-	integr.	✓	-	✓	-
Dynamic DNS, CRON	✓	✓	3.10	3.10	3.10	3.10	✓	✓
DSLol		✓						
WLAN-802.11b	✓	✓	✓					
WLAN-802.11g	✓	✓	✓ ⁶⁾					
WLAN-802.11a (incl. Turbo Mode)	✓	✓	✓ ⁶⁾					
Multi SSID, IP Redirect	3.42	3.42	3.42 ³⁾					
Super A/G	3.42	3.42	3.42 ³⁾					
DHCP Auto Client Mode	3.42	3.42	3.42	3.42	3.42	3.42	✓	3.42
802.11i with HW-AES	3.50	3.50	- / 3.50					
SSH Configuration	4.00	4.00	4.00	4.00	4.00	4.00	✓	4.00
Redundant VPN Gateways	4.00	4.00	4.00 ²⁾	4.00	4.00	4.00	✓	4.00
Rights Management for Admins	4.00	4.00	4.00	4.00	4.00	4.00	✓	4.00
LEPS	4.00	4.00	4.00					
Individual Port Mapping	4.00	4.00	4.00	4.00	4.00	4.00	✓	4.00
Multiple Loopback Addresses	4.00	4.00	4.00	4.00	4.00	4.00	✓	4.00
Multi PPPoE	4.00	4.00	4.00			4.00	✓	4.00
Standard WEP Encryption	4.00	4.00	4.00					
802.11i for P2P in WLAN	4.00	4.00	4.00					

▷ Overview of functions for LANCOM models and LCOS* versions

	1811	1821	3050 3550	4000 4100	6000 6001 6021	7011	7111	8011
IKE Config Mode	4.00	4.00	4.00	4.00	4.00	4.00	4.00	4.00
Operating a modem over serial interface	4.10	4.10					4.10	4.10
Load Balancing	4 channel 5.00	4 channel 5.00					4 channel 5.00	4 channel 5.00
WLANmonitor	5.00	5.00	5.00					
Group configuration	5.00	5.00	5.00					
Scripting	5.00	5.00	5.00	5.00	5.00	5.00	5.00	5.00
digital Certificates (X.509) incl. PKCS #12	5.00	5.00	5.00			5.00	5.00	5.00
AES 256 / IPCOMP	5.00	5.00	5.00	5.00	5.00	5.00	5.00	5.00
Client Bridge Mode	5.00	5.00	5.00					
Ethernet Port Mapping	5.00	5.00					5.00	5.00
Policy based Routing	5.00	5.00	5.00	5.00	5.00	5.00	5.00	5.00
Anti Theft Protection	5.00	5.00		5.00	5.00	5.00	5.00	5.00
Port Sniffer	5.00						5.00	5.00

▷ Overview of functions for LANCOM models and LCOS* versions

	L-2	IL-2	L-11	IL-11	L-54g	L-54ag IAP	OAP	800+	DSL/I-10+
Stateful Inspection, DoS, IDS	2.80	2.80	2.80	2.80	2.80	2.80	✓	✓	✓
IP-QoS, Traffic Shaping	3.30	3.30	3.30	3.30	3.30	3.30	✓	✓	✓
N:N Mapping					4.10	4.10	✓	4.10	4.10
VLAN			3.30	3.30	3.30	3.30	✓		
DMZ-Port								1)	1)
AES, 3-DES, DES, Blowfish, CAST									
VPN-5 Option									
VPN-25 Option							✓		
VPN Hardware Acceleration							in combination with VPN-25		
VPN-100									
VPN-200									
ADSL-Modem									
Switch Ports								4	3
ISDN Leased Line Option		✓		✓				✓	✓
Faxmodem Option	-	✓		✓	-	-	-	✓	✓
Dynamic DNS, CRON			3.10	3.10	3.10	3.10	✓	✓	✓
DSLol			3.10	3.10	3.10	3.10			
WLAN-802.11b	✓	✓	✓	✓	✓	✓	✓		
WLAN-802.11g					✓	✓	✓		
WLAN-802.11a (incl. Turbo Mode)						✓	✓		
Multi SSID, IP Redirect	3.42	3.42	3.42	3.42	3.42	3.42	✓		
Super A/G					3.42	3.42	✓		
DHCP Auto Client Mode	3.42	3.42	3.42	3.42	3.42	3.42	✓	✓	✓
802.11i with HW-AES					3.50	3.50	✓		
SSH Configuration					4.00	4.00	✓	✓	✓
Redundant VPN Gateways									
Rights Management for Admins					4.00	4.00	✓	✓	✓
LEPS					4.00	4.00	✓		
Individual Port Mapping					4.00	4.00	✓	✓	✓
Multiple Loopback Addresses					4.00	4.00	✓	✓	✓
Multi PPPoE					4.00	4.00	✓		✓
Standard WEP Encryption					4.00	4.00	✓		
802.11i for P2P in WLAN					4.00	4.00	✓		
IKE Config Mode									
Operating a modem over serial interface					4.10	4.10		4.10	4.10

▷ Overview of functions for LANCOM models and LCOS* versions

	L-2	IL-2	L-11	IL-11	L-54g	L-54ag IAP	OAP	800+	DSL/I-10+
Load Balancing									2 channel 5.00
WLANmonitor					5.00	5.00	5.00		
Group configuration					5.00	5.00	5.00		
Scripting					5.00	5.00	5.00	5.00	5.00
digital Certificates (X.509) incl. PKCS #12							5.00		
AES 256 / IPCOMP							5.00		
Client Bridge Mode					5.00	5.00	5.00		
Ethernet Port Mapping							5.00		
Policy based Routing					5.00	5.00	5.00	5.00	5.00
Anti Theft Protection								5.00	5.00
Port Sniffer							5.00	5.00	5.00

17 Index

Numerics

1:1 mapping	138
3 DES	242, 308
3-DES	440, 442, 444
802.11i	330
PMK caching	338
VoIP	338
802.11x	
Rekeying	335

A

AAL-5	118
Access Control List	344
Access point	434
Access points	76
Access protection	97
by name or number	97
for the configuration	96
via TCP/IP	92
Access router	434
Address administration	
IP address administration	395
Address pool	397
Administrator's access	42
ADSL	81, 434
ADSL-Modem	440, 442, 444
AES	242, 307, 331, 434, 440, 442, 444
AES-CCM	337
Aggressive mode	241
AH	241, 306, 308
Antenna gain	355
AOCD	410
Asymmetric encryption	268
AT commands	157
ATM	81
ATM adaptation layer	118
Authenticity	267
Authentication	145, 148, 331, 333
Authentication process	

TLS	335
TTLS	335
Auto reconnect	147

B

Backup solutions	377
Bandwidth	434
B-channel	
protocol	98
B-Kanal-Protokolle	393
Blowfish	242, 308, 331
Bonk	214
Bridge	434
Broadband	434
Broadcast	434
Brute force	92
BSS	434

C

CA	271
Call charge	
information	410
limit	408
management	388, 408
Callback	97, 98
according to RFC 1570	149
Fast callback	98
for Microsoft CBCP	147
Callback procedure	
fast callback	149
Caller ID	97
Calling Line Identifier Protocol	98
Capability	400
CAPI	434
CAPI Faxmodem	392
CAPI interface	388
CAPI Protocols	393
CAST	242, 308
CCK	434
Certificates	267

Advantages	272	table	417
Export	281, 282	CSMA/CA	435
File types	274	D	
OpenSSL	283	D channel	81, 98
PKCS#12 file	280	Data compression procedure	
Security classes	277	LZS	151
Structure	272	Data throughput	435
Validity	275	Data transfer	151
X.509 standard	272	Dead peer detection	380
Certification		Denial of Service Attacks	
Providers	271	Bonk	214
Certification Authority	271	Fragrouter	214
Chaining	438	LAND	213
Channel bundling	150	Ping of Death	214
Charge limiting	410	Smurf	213
Charges		SYN Flooding	213
information	151	Teardrop	214
units	151, 410	Denial of Service attacks	212
Checksum	277	DES	242, 307, 331
Client	434	Device-name	145
Client mode	329, 357	DHCP	80, 118, 395, 435
CLIP	98	broadcast address	398
Collision domain	313	DHCP server	395, 396, 400
Command line interface	26	DNS and NBNS server	398
Command line reference	26	for WINS resolution	399
Common ISDN Application		network mask	398
Programming Interface (CAPI)	388	period of validity	398
Computer names	400	standard gateway	398
Confidentiality	267	Dial-Up Network	32, 97
Config Mode	242	Differentiated Services –	
Configuration	146	see DiffServ	
procedure	19	Differentiated Services Code Point –	
SNMP	30	see DSCP	
Configuration files	36	Diffie-Hellman method	311
Configuration interface	19	DiffServ	218, 220
configuration updates	55	Assured Forwarding	219, 220
Connection limit	410	Best Effort	220
Cost reduction	408	Class Selector	220
CRC	435	Expedited Forwarding	218, 220, 222
CRON	440, 442, 444	IPSec	219
service	416		

digital certificates	242	UDP	298
Distance of a route	108	E	
Disturbance	377	EAP	333, 435
DMZ	124	Process of a session secured by EAP	334
IP address assignment	397	RADIUS server	334
DMZ-Port	440, 442, 444	EAP/802.1x	335
DNS	81, 400, 435	Master Secret	335
available information	401	EAP-MD5	435
DNS forwarding	401	EAP-TLS	435
DNS server	395, 398, 400	EAP-TTLS	435
DNS-table	404, 405	EIRP	435
Dynamic DNS	406	E-mail virus	192
filter mechanism	401	Encapsulation	117
Domain	400, 405, 435	Encryption	240, 307, 311, 331
deny access	405	asymmetric	268, 332
Domain name service (DNS)		Combination symmetrical/asymmetrical	269
DNS	400	symmetric	267, 331
DoS	440, 442, 444	Encryption methods	
Download	435	AES-CCM	337
Downstream	435	End address	397
rate	224	Enterprise specific Traps	427
DPD	380	ESP	241, 306
DS	435	ESS	435
DSCP	220	ESSID	435
DSL	435	ETH-10	118
DSLolL	440, 442, 444	Ethernet	435
DSSS	323, 435	Exclusion routes	108
Dynamic channel bundling	151	Exposed host	123, 124
Dynamic DNS	406, 435, 440, 442, 444	Extensible Authentication Protocol	333, 364
Dynamic Host Configuration Protocol (DHCP)	395	F	
Dynamic routing	107	Fail	146
Dynamic VPN		Fast callback	98
dynamic – dynamic	247, 300	Fax	392
dynamic – static	245, 298	Fax Class 1	392
Examples	298	Fax driver	392
How it works	245	Fax transmission	393
ICMP	298	Faxmodem Option	440, 442, 444
Introduction	244	Faxmodem option	394
PPP list	255	FHSS	435
static – dynamic	246, 298	Firewall	199, 327, 388, 435

Firmware	29	I	
Firmware updates	51	IAPP roaming	436
Firmware-upload	38	IBBS	358
with LANconfig	39	IBSS	436
with terminal program	39	ICMP	193, 298
with TFTP	39	polling	379
with WEBconfig	39	Identification control	96, 97
Flash No mode	56	Identifying the caller	97
Flash ROM memory	37	IDS	436, 440, 442, 444
Flash Yes mode	56	IEEE	436
Flat rate	147	IEEE 802.11	434
Fragrouter	214	IEEE 802.11a	322
Frame tagging	314	IEEE 802.11b	323
Frequency	435	IEEE 802.11g	323
Frequency band	435	IEEE 802.11i	365
FTP	435	IEEE 802.1p/q	313
active FTP	229	IEEE 802.1x/EAP	364
data transfer	224	IEEE 802.3	118
download	218	IKE	242, 311
passive FTP	229	Config Mode	255
TCP-secured transfer	225	IKE proposals	286
G		Inband	19
Gateway	395, 435	Configuration via Inband	19
GPRS backup connection	156	with Telnet	25
Gross data rate	223	Install software	37
Group configuration	65	Integrity	267
H		Internet	118
Hash	277	Internet access	145
Hash algorithms	241	Intranet	
HDLC	118	IP address assignment	397
Hidden station	362	Intrusion Detection	211
High telephone costs	408	IP-Spoofing	211
High-availability	381	Inverse masquerading	121, 135
Home office	125	IP	436
Host	400	IP address	74, 135, 144
Host name table	403	IP addresses	
HotSpot	436	Dynamic	244
HTTPS	23	dynamic	245
Hub	436	static	244
		IP broadcast	113
		IP header	219

IP masquerading	80, 118, 135, 327, 436	LANCOM FirmSafe	37
simple masquerading	121	LANconfig	19, 21, 32, 38, 48, 436
IP multicast	113	Management of multiple devices	22
IP parameter	254	LAND	213
IP Quality of Service	436	LANmonitor	69, 71
IP routing		Accounting information	70
standard router	110	Activity log	71
IP routing table	107	Display options	72
IP Spoofing	211	Firewall actions log	71
IP telephony	224	Monitor Internet connection	73
IPCOMP	241	System information	72
IPSec	241, 304, 331, 436	VPN connections	69
IPSec over WLAN	365	LANtools	436
IPv6	304	Layer-2	118
ISAKMP	242, 311	Layer-2-switch	313
ISDN	436	Layer-3	118
B channel	248	LCOS	14, 436
D channel	98, 247, 248	LCP echo	
Euro-ISDN (DSS-1)	248	reply	144
LLC	248	request	144
ISDN Festverbindungs-Option	440, 442, 444	LCR	410
ISM frequency band	436	Least-cost routing	410
ISP	436	LLC-MUX	117
K		Load balancing	301, 383
Keep-Alive	147	Logging table	204
Keep-alive		Logical LAN	314
connection	383	Logical sending direction	229
Key		Logical wireless networks	342
Private	269	Login	37, 92
Public	268	Login barring	92
key	269	Loopback address	46, 138
Key lengths	242	LZS data compression	151
L		M	
L2F	305	MAC	436
L2TP	305	MAC address	342, 436
LAN	436	MAC address filter	327
Different organisations on one LAN	316	MAC frame	315
logical	314	Mail server	404
physical	314	Main mode	241
LANcapi	436	Masked connections	419

Maximum bandwidth	219, 221	Network Address Translation	135
Mbit	436	Network coupling	135
Memory utilization	73	Network management	48
MIB2	427	Network names	400
MIC	436	No charge information	410
Microsoft Network	399	NTBA	436
Minimum bandwidth	219, 220, 222	NTP	
Reception	221	clients	415
Sending	220	server	414
MLPPPoE	126	O	
Modem	118	OFDM	322, 436
Monitoring	71	Online minutes	408
MS-CHAP	142, 143	OpenSSL	283
MTU	161	Outband	19
Multi SSID	329, 360	configuration via Outband	19
Multilink PPP (MLPPP)	142, 150	Overhead	218
Multi-PPPoE	125, 126, 384	P	
Multithreading	50	P2P	365
N		Packet dump	81
N		Partial configuration	65
N-Mapping	440, 442, 444	Passphrase Security	340
N:N mapping	135	passwd	91
Central mapping	138	Password	33, 34, 73, 90, 96, 97, 145
Configuration	138	Password protection	53
Decentralized mapping	138	PEAP	436
DNS forwarding	139	Period	408
Firewall	139	Period of validity	395, 398
Loopback address	139	Physical LAN	314
NAT table	138	Physical sending direction	229
Network coupling via VPN	136	Physical WLAN interface	342
Routing table	139	Ping	193
VPN rule	139	Ping blocking	178
NAT	135	ping command	86
NBNS server	395, 399	Ping of Death	214
Net data rate	223, 324	PKCS#12 file	280
NetBIOS	80, 401, 436	PKI	270, 437
NBNS	254	PMTU reduction	225
NetBIOS networks	401	Point-to-Multipoint (WLAN)	437
NetBIOS proxy	191, 254	Point-to-Point (WLAN)	437
NetBIOS/IP	254	Point-to-Point connection	365

Point-to-Point Tunneling Protocol (PPTP)	146	Urgent queue II	222
Port	121	R	
Port Address Translation	135	Radio cell	326
Port mapping	419	Radio frequency	435
PPP	74, 97, 118, 150, 437	RADIUS	334, 437
callback functions	147	RADIUS server	364
checking the line with LCP	143	Range	324, 326
handshake	35	RAS	237, 238
IP address assignment	144	RC4	331, 437
LCP Extensions	149	Redirect	344, 363
PPP client	32	RegTP	270
PPP connection	34	Remote access	32, 144
PPP LCP echo monitoring	378	Remote configuration	19
PPPoE	118	Remote connection	33
PPTP	146, 305, 331, 437	Remote control	135
Precedence	220	Remote maintenance	
Preshared key	242, 332	with N:N mapping	136
Preshared key method	272	Remote-ID	145
Private key	269	Repetitions	146
Private WEP settings	347	RFC	437
Project management	48	RFCs	433
Protection		Rijndael	307
for the configuration	90	RIP	80, 387
Protocol filter	344	Roll-out	55
PSK	332	Router	327, 437
PSK method	272	Router-interface-list	151
Public key	268, 311	Router-name	108
Public key infrastructure	270	RSA	332
Public key method	269	RSA signature	242
Q		RTS threshold	362
QoS	225, 437, 440, 442, 444	RTS/CTS protocol	363
Direction of data transfer	229	RX rate	77
QoS –		S	
→ Quality of Service		Scheduled Events	416
Quality of Service	218	Scripting	54
Queues	222	commands	61
Secured queue	222	SDSL	437
Standard queue	222	Security	90
Urgent queue I	222	Association	306
		checklist	101

Parameter Index	306	Ausgabe der SNMP-ID	27
settings	15	Temporal Key Integrity Protocol	336
Security procedures	98	Term	146
Security settings	91	Terminal program	38
Serial interface	152	TFTP	29
Serial port	19	Throughput	151
Server	437	Time	146
SINA	437	Time budget	410
SMTP	437	Time dependent connection-	
Smurf	213	limit	410
SNMP	30, 73	Time server	414
SNMP Trap	137, 427	Time-out	151
SNMP-ID	27	TKIP	437
SNMPv3	437	TLS	437
Splitter	437	ToS	218, 220
SSH access	31	High Reliability	218
SSID	76, 437	IPSec	219
SSL	437	Low Delay	218, 222
Stac data compression	151	Priority	220
Stand alone Windows CA	278	TPC	437
Standard fax programs	392	Trace	
Start address	397	examples	83
Stateful Inspection	327, 440, 442, 444	keys and parameters	79
Static channel bundling	150	outputs	79
Static routing	107	starting	79
Switch	437	Transfer rates	323
Symmetrical encryption	267	Transmission rates	74
SYN Flooding	213	Transport mode	241, 307
SYN/ACK speedup	114	Triple DES	242, 308
SYSLOG	84, 411	Trojans	192
T		Troubleshooting	72
TAE	437	Tunnel mode	241, 307
TCP	218	TX rate	77
TCP control packets	222	Type-of-Service –	
TCP Stealth mode	178	see ToS	
TCP/IP	106, 437	U	
TCP/IP networks	400	UDP	218, 298
TCP-Stealth-Modus	178	Upload	37, 437
Teardrop	214	Upstream	437
Telnet	32	Upstream rate	223

User name	35, 97, 145		
V			
V.110	118		
VC-MUX	117		
Virtual LAN	313		
Virtual Private Network	237		
VLAN	313, 440, 442, 444		
Allow all VLANs	318		
Allow untagged frames	318		
Configuration	317		
Connection of WLAN stations	316		
Conversion in the interfaces	315		
Default ID	318		
Default-VLAN ID	314		
ID	314		
Management of LAN traffic	316		
Network table	318		
Port	318		
Port list	318		
Port table	318		
Priority	314		
Shielding of SNMP traffic	316		
Use of a central cabling	316		
Use tagging	318		
VLAN D	318		
VLAN ID	314		
Voice-over-IP	218, 220		
VoIP	123		
VoIP –			
see Voice-over-IP			
VPN	237, 438, 440, 442, 444		
Client	193		
Configuration	251		
Configuration with LANconfig	259		
Configuration with WEBconfig	264		
dynamic – dynamic	300		
dynamic – static	298		
Examples	296		
Gateway	192		
Network coupling with N:N mapping	136		
Remote maintenance via N:N mapping	136		
static – dynamic	298		
static - static	297		
VPN client	243		
VPN connections	301		
Diagnosis	267		
Manual set-up	254		
Setup Wizard	252		
VPN example application	240		
VPN network relationships	257		
VPN rules	253		
W			
WAN	438		
WAN-layer	117		
WEBconfig	19, 23, 38, 438		
HTTPS	23		
WECA	438		
Well known groups	242		
WEP	346, 349, 438		
Explanation of the process	332		
Private WEP settings	346		
RC4	332		
Sniffer tools	333		
WEP group keys	350		
WEP encryption	342		
WEP key			
dynamic	333		
WEPplus	333		
Limits	333		
WiFi	438		
WiFi Alliance	438		
WiFi Protected Access	335		
Wildcards	405		
Windows networks	254		
WINS Address	399		
WINS server	254		
Wired Equivalent Privacy	332		
Wireless LAN			
Ad-hoc	325		
operation modes	324		

Wireless bridge	328	Transmission power reduction	355
Wireless LANs		Turbo mode	355
Infrastructure network	325	WEP group keys	349
WISP	438	WLAN interface	
WLAN	438	logical	360
Access point density	356	physical	352
ACL	344	WLAN security	331
ad-hoc mode	325	802.11i	337
ARP handling	351	802.1x	333
bridge mode	325	AES	337
Broken link detection	351	EAP	333
Channel number	354	Sniffer tools	333
client mode	325, 357	TKIP	335
Client-Bridge-Unterstützung	359	WEP	332
Closed network mode	361	WEPplus	333
Compatibility mode	355	WPA	335
Country setting	351	WLANmonitor	75
DFS method	354	WPA	330, 335, 438
Frequency band	354	Group Key	336
IBBS	358	Handshake procedure	335
infrastructure network	325	Key handshake	336
IPSec over WLAN	365	Master Secret	335
Keep client connection alive	358	Michael	335
Maximum distance	356	Pairwise Key	336
Multi-SSID	325	Passphrase	336
Network settings	361	Rekeying	336
Network types	358	TKIP	335, 336
Operation mode	353	X	
Point-to-point connections	356	X.509	242
Point-to-Point mode	325	xDSL	438
Protocol filter	344	XOR	438
Radio settings	354	Y	
Redirect	363	Y connection	151
Scan bands	358		
Subband	354		