

■ connecting your business

Addendum

LCOS 9.10 RC2

Contents

1 Addendum to LCOS version 9.10.....	8
2 Overview of new features of the LCOS version 9.10.....	9
3 Smart certificates.....	12
3.1 Using smart certificates.....	12
3.1.1 Creating templates for certificate profiles.....	13
3.1.2 Creating a profile in LANconfig.....	14
3.1.3 Certificate creation with WEBconfig.....	17
3.1.4 Certificate management with WEBconfig.....	18
3.1.5 Managing certificates in LANmonitor.....	20
3.1.6 Creating certificates via URL-API.....	20
3.1.7 Tutorials.....	21
3.2 Additions to the Status menu.....	28
3.2.1 SCEP-CA.....	28
3.3 Additions to the Setup menu.....	38
3.3.1 Web interface.....	38
4 High availability clustering.....	56
4.1 Automatic configuration synchronization (Config Sync) with the LANCOM WLC High Availability Clustering XL option.....	56
4.2 Automatic configuration synchronization (Config Sync) with the LANCOM VPN High Availability Clustering XL option.....	57
4.3 Setting up configuration synchronization.....	58
4.4 Additions to the Status menu.....	63
4.4.1 Sync.....	63
4.5 Additions to the Setup menu.....	81
4.5.1 Config-Sync.....	81
4.5.2 Sync.....	81
5 Configuration.....	91
5.1 TR-069 support.....	91
5.1.1 CPE WAN Management Protocol (CWMP).....	91
5.1.2 Additions to the Setup menu.....	96
5.1.3 Additions to the Status menu.....	104
5.2 Encrypted storage of configurations with LANconfig.....	107
5.2.1 Saving and loading device-configuration and script files.....	108
5.2.2 Additions to the Status menu.....	111
6 Diagnosis.....	114
6.1 Advanced config version information under Status.....	114
6.1.1 Output the configuration date.....	114
6.1.2 Output the configuration hashes.....	114
6.1.3 Output the configuration version.....	115

6.1.4 Additions to the Status menu.....	115
6.2 SSH identifier in the event log.....	116
6.2.1 Additions to the Status menu.....	116
7 LCMS.....	118
7.1 Proxy authentication via NTLM.....	118
7.1.1 Proxy.....	118
7.2 Special LANconfig icon for cluster devices or those using Config Sync.....	119
7.3 Special LANmonitor icon for cluster devices or those using Config Sync.....	120
7.4 LANCOM "Wireless Quality Indicators" (WQI).....	120
7.5 Extended number of characters for device names.....	121
7.6 Different notations for MAC addresses.....	121
7.6.1 Different notations for MAC addresses.....	122
8 IPv6.....	123
8.1 Prefix-exclude option for DHCPv6 prefix delegation.....	123
8.1.1 Prefix-exclude option for DHCPv6 prefix delegation.....	123
9 ISDN.....	124
9.1 Additions to the Status menu.....	124
9.1.1 PCM-SYNC-SOURCE.....	124
9.1.2 PCM-Switch.....	124
10 RADIUS.....	125
10.1 Comment field for RADIUS clients.....	125
10.1.1 RADIUS clients.....	125
10.1.2 Additions to the Setup menu.....	126
10.2 More attributes for RADIUS requests.....	127
10.3 Accounting status types "Accounting On" and "Accounting Off".....	129
10.3.1 Accounting status types "Accounting On" and "Accounting Off".....	129
10.4 Larger volume budgets in the RADIUS server and Public Spot.....	129
10.4.1 Additions to the Setup menu.....	130
10.5 RADIUS server: Realm discovery for computer authentication.....	132
10.5.1 Additions to the Setup menu.....	132
10.6 RADIUS client: Additional source ports for requests when necessary.....	133
10.6.1 Additional source ports for access requests.....	133
11 Public Spot.....	134
11.1 Restricting administrators to voucher output only.....	134
11.1.1 Wizard for creating and managing users.....	134
11.1.2 Setting up limited administrator rights for Public Spot managers.....	134
11.2 Specify volume budget on vouchers.....	135
11.3 XML interface: Enhanced VLAN handling.....	136
11.3.1 Additions to the Setup menu.....	137
11.3.2 Messages to and from the authentication server.....	138
11.4 "Small header image": Optimized representation for 19" devices.....	140
11.5 New button "Manage user wizard".....	140
11.6 Only show user accounts generated by the currently logged-on administrator.....	141

11.7 Additions to the Status menu.....	141
11.7.1 Max. no. users.....	141
11.7.2 PbSpot authenticated users.....	141
11.7.3 PMS authenticated users.....	141
11.7.4 Local configured users.....	142
11.8 Additions to the Setup menu.....	142
11.8.1 Hide Manage user wizard button.....	142
11.8.2 Show all users admin independent	142
11.8.3 Circuit IDs.....	143
12 WLAN.....	145
12.1 Upgrade to 16 SSIDs per WLAN module.....	145
12.2 WLAN disabled by default.....	145
12.3 Wildcards for MAC address and SSID filters.....	145
12.3.1 Access-control list.....	146
12.3.2 Additions to the Setup menu.....	147
12.4 Conformity with current ETSI radio standards in the 2.4GHz/5GHz bands.....	155
12.4.1 DFS configuration.....	155
12.4.2 Additions to the Setup menu.....	157
12.5 Time of the DFS rescan configurable via LANconfig.....	158
12.6 P2P support for 802.11ac.....	158
12.7 Client mode for 802.11ac.....	158
12.8 Bandwidth limit for each WLAN client per SSID.....	158
12.8.1 Additions to the Setup menu.....	158
12.9 Opportunistic key caching (OKC) adjustable on the client side.....	159
12.9.1 Additions to the Setup menu.....	159
12.10 Automatic mapping of group keys to VLANs.....	160
12.10.1 Additions to the Setup menu.....	160
12.11 Additions to the Setup menu.....	160
12.11.1 Channel change delay.....	160
12.12 Additions to the Status menu.....	161
12.12.1 Ports.....	161
12.12.2 Delete values.....	161
13 WLAN management.....	162
13.1 AutoWDS operation.....	162
13.1.1 Additions to the Status menu.....	162
13.2 Disable responses to CAPWAP requests from a WAN connection.....	163
13.2.1 Protection against unauthorized CAPWAP access from the WAN.....	163
13.2.2 Additions to the Setup menu.....	164
13.3 Additional date information for central firmware management.....	165
13.3.1 Firmware management table.....	165
13.3.2 Additions to the Setup menu.....	165
13.4 Display of channel and frequency of clients logged on to the AP.....	166
13.4.1 Additions to the Status menu.....	166
13.5 Using LANconfig to backup certificates.....	167

13.5.1 Using LANconfig to backup and restore certificates.....	167
13.6 Displaying the certificate status of an AP.....	168
13.6.1 Additions to the Status menu.....	169
13.7 On/off switch for AP LEDs per WLC.....	169
13.7.1 Device LED profiles.....	170
13.7.2 Additions to the Setup menu.....	170
13.7.3 Additions to the Status menu.....	172
13.8 Managing Wireless-ePaper and iBeacon profiles with WLCs.....	175
13.8.1 Additions to the Setup menu.....	176
13.9 The modules iBeacon and Wireless ePaper have an additional "Managed" mode.....	180
13.9.1 Additions to the Setup menu.....	180
13.10 WLAN profiles divided into basic and advanced profiles.....	182
13.11 General LBS profile and device location profile.....	182
13.11.1 General LBS profile and device location profile.....	183
13.11.2 Additions to the Status menu.....	185
13.11.3 Additions to the Setup menu.....	185
13.12 Additions to the Status menu.....	186
13.12.1 Acquire statistical data.....	186
14 LANCOM Location Based Services (LBS).....	187
14.1 Basics.....	187
14.2 Configuring LBS with LANconfig.....	187
14.3 Additions to the Status menu.....	188
14.3.1 LBS.....	188
14.3.2 LBS.....	190
14.3.3 LBS.....	192
14.4 Additions to the Setup menu.....	193
14.4.1 LBS-Tracking.....	193
14.4.2 LBS-Tracking-List.....	194
14.4.3 LBS-Tracking.....	194
14.4.4 LBS.....	195
14.4.5 LBS.....	202
15 VPN.....	212
15.1 SCEP CA function in the VPN environment.....	212
15.2 SCEP algorithms updated.....	212
15.2.1 Configuring the CAs.....	212
15.2.2 Additions to the Setup menu.....	214
15.3 Loopback address for L2TP connections.....	219
15.3.1 Additions to the Setup menu.....	219
15.4 Download link for the public portion of the CA certificate.....	220
15.4.1 Download link for the public portion of the CA certificate.....	220
15.5 Configurable one-time password (OTP) for SCEP-CA.....	220
15.5.1 Configuring challenge passwords.....	221
15.5.2 Additions to the Setup menu.....	222
15.6 Deleting VPN error messages in the status table.....	223

15.6.1 Additions to the Setup menu.....	223
16 Routing and WAN connections.....	225
16.1 Client binding.....	225
16.1.1 Client binding.....	225
16.1.2 Load balancing with client binding.....	225
16.1.3 Enhancements in the menu system.....	227
16.2 Interface binding "Any" removed in IPv4.....	232
16.2.1 Defining networks and assigning interfaces.....	232
16.2.2 Additions to the Setup menu.....	232
16.3 Generic routing encapsulation (GRE).....	233
16.3.1 Understanding the generic routing encapsulation (GRE) protocol.....	233
16.3.2 Additions to the Setup menu.....	235
16.3.3 Additions to the Status menu.....	238
16.4 Ethernet-over-GRE tunnel (EoGRE).....	240
16.4.1 Ethernet-over-GRE (EoGRE).....	241
16.4.2 Additions to the Status menu.....	243
16.4.3 Additions to the Setup menu.....	243
16.5 Loopback addresses for RIP.....	246
16.5.1 Additions to the Setup menu.....	247
16.6 PPPoE snooping new.....	247
16.6.1 PPPoE snooping.....	247
16.6.2 Additions to the Setup menu.....	247
16.7 WAN bridge deprecated.....	251
16.7.1 Assigning logical interfaces to bridge groups.....	251
17 Backup solutions.....	252
17.1 Backup connections for dual-SIM devices.....	252
17.1.1 Configuration of the backup connection.....	252
17.1.2 Backup connections for dual-SIM devices.....	253
17.1.3 Additions to the Setup menu.....	253
18 Other services.....	254
18.1 Prefer perfect forward secrecy (PFS) for connections.....	254
18.1.1 Additions to the Setup menu.....	254
18.2 E-mail notification from the Content Filter.....	256
18.2.1 Options for the LANCOM Content Filter.....	256
18.2.2 Additions to the Setup menu.....	258
18.3 TACACS+ extension for the passwd command.....	259
19 Other parameters.....	260
19.1 Profile.....	260
19.2 Renegotiations.....	260
19.3 TLS connections.....	261
19.3.1 Port.....	261
19.4 Renegotiations.....	261
19.5 LBS-Tracking.....	262

19.6 LBS-Tracking-List.....	262
19.7 OKC.....	262
19.8 Network name.....	263
19.9 Password entry setting.....	263
19.10 Hide CSV-export.....	264
19.11 Manage user wizard.....	264
19.11.1 Show status information.....	264
19.12 Renegotiations.....	265
19.13 LBS-Tracking-List.....	265
19.14 LBS device location profile.....	266
19.15 Max. number of concurrent updates.....	266
19.16 CAPWAP-Port.....	266
19.17 RS count.....	267
19.18 RS count.....	267
19.19 Flash restore.....	268
19.20 Additions to the Status menu.....	268
19.20.1 DSLAM chipset manufacturer dump.....	268
19.20.2 DSLAM manufacturer dump.....	268
19.20.3 DSLAM chipset manufacturer dump.....	268
19.20.4 DSLAM manufacturer dump.....	269

1 Addendum to LCOS version 9.10

This document describes the changes and enhancements in LCOS version 9.10 since the previous version.

2 Overview of new features of the LCOS version 9.10

We have implemented a variety of new features in the LCOS version 9.10.

Table 1: New features of the LCOS version 9.10

 <p>SMART CERTIFICATE</p>	<p>Smart Certificate</p> <p>LANCOM sets a milestone in the area of security.</p> <p>Maximum security with VPN access: You will quickly benefit from the feature now integrated into LANCOM devices for the convenient creation of digital certificates—free of the need for an external certificate authority! Set up your VPN connections with self-created certificates for secure encryption. This maximum-security feature is included with all LANCOM central-site VPN gateways, WLAN controllers, and with all current LANCOM routers upgraded with the LANCOM VPN 25 option.</p>
 <p>HIGH AVAILABILITY CLUSTERING</p>	<p>High availability clustering</p> <p>Grouping and centralized management of multiple WLAN controllers and central-site VPN gateways</p> <p>You can collect multiple WLAN controllers or central-site VPN gateways into a high-availability cluster. The LANCOM High Availability Clustering options combine multiple devices into a cluster. There are many benefits resulting from this, including the central management and the convenient configuration synchronization (Config Sync) of all devices in the cluster. You profit hugely when setting up intelligent backup scenarios, because only one WLAN controller or central-site VPN gateway in the cluster needs to be configured—a massive time-saving for the administrator. What's more, high-availability clustering enables automatic load balancing and the issue of cluster certificates.</p>
 <p>100+ FEATURES</p>	<p>More than 100 further features</p> <p>More security, more management, more virtualization.</p> <p>There are many new ways for you to benefit from further professionalizing your network management. As of LCOS 9.10, you can encrypt your configuration, flexibly interconnect remote networks via a GRE tunnel, also called the "virtual Ethernet cable", you can grant the WLAN users the same bandwidth on a per-SSID basis, and you can install high-performance point-to-point links via Gigabit Wireless with up to 1.3 Gbps.</p>

Further features

Client bandwidth management per SSID

More control over the amount of bandwidth used per WLAN client: The bandwidth limit can be configured for every client on each SSID (download and upload) .

GRE-Tunnel

Maximum flexibility of connectivity between remote networks: With generic routing encapsulation (GRE), packets are encapsulated and transported in a tunnel between the two endpoints.

Ethernet over GRE tunnel

The "virtual Ethernet cable" is ideal for connecting two networks through a layer-2 tunnel, for example via IPSec VPN.

16 SSIDs

Each WLAN radio module can now be configured to support 16 individual SSIDs. This allows twice as many WLAN services to be available in parallel—in the case of dual-radio access points with two WLAN radio modules, this can be up to 32!

Display active Public Spot licenses

LANmonitor displays the current and the maximum possible number of Public Spot users, and it sends a message when license usage reaches 90%.

Load balancer client binding

New applications in load-balancing scenarios – related sessions on a WAN line are recognized and kept open for demanding applications such as online banking.

TR-069 support

"Zero-touch management" – the TR-069 protocol allows the automatic provisioning and a secure, encrypted remote management of a router in provider environments.

Encrypted storage of configurations with LANconfig

Prevent unauthorized access to your configurations – in LANconfig, configuration files are encrypted and securely stored with password protection.

E-mail notification from the LANCOM Content Filter

Notifications by e-mail in case of content-filter events can be triggered immediately or daily, on request.

Greater number of characters

The number of characters available for assigning device names has been extended to 64.

Newer SCEP algorithms

More security with certificates: For encryption the SCEP algorithms AES192 and AES256 are supported, as are SHA256, SHA384, and SHA512 for signature verification.

New DynDNS providers in the Setup Wizard

The providers "Strato" and "feste-ip.net" have been added to the DynDNS Wizard.

Configuration assignment by WLC can be deactivated

Greater security against rogue APs: You can now configure whether a WLAN controller automatically assigns a configuration to a new access points over a WAN link.

LEDs can be switched off by WLCs

The LEDs of managed WLAN devices can switched off centrally from the WLAN controller.

Monitoring configuration changes

Easy validation of configuration changes by means of the displayed hash values, timestamps, and change counters.

Improved control over Public Spot volume budgets

Public Spot volume budgets can now be set to exceed a data volume of 4 GB, and the budget set for each user can also be printed on the voucher.

Direct entry into voucher creation for the Public Spot

Greatly simplified access to Public Spot voucher generation: Automatic forwarding to the appropriate page—ideal for untrained personnel!

3 Smart certificates

As of LCOS version 9.10 you have the option to use a LANCOM router to create and issue digital certificates.

Furthermore, LANmonitor as of LCOS version 9.10 displays an overview of active and revoked certificates.

Table 2: Overview of function rights

Description: [1]LANconfig, [2]Setup menu	Hex notation in the console	Rights description
1. CA web interface Wizard	0x1000000	Creates profiles for the CA web interface
2. CA web interface		

3.1 Using smart certificates

The configuration of the SCEP clients for the generation and distribution of certificates can quickly become a complex and laborious task in extensive network infrastructures. This work required for this task can be reduced with the help of predefined, selectable profiles and access via a web interface.

A LANCOM router enables you to create and issue highly secure certificates. It is easy to manage the certificates via the WEBconfig interface of the corresponding device. An external CA is no longer required, which is particularly advantageous for small-scale infrastructures.

Using the Certificate Wizard from LANCOM, even users without certificate know-how can create certificates in just a few steps.

The devices administrator creates the profile as a collection of certificate properties. It contains the configuration of the certificate and also a unique certificate ID. From this point on, all you need to do to create and distribute a certificate is to select one of the profiles.

Profiles can also be managed in LANconfig under **Certificates > Certificate handling** in the section **CA web interface**.

CA web interface

Here you configure the web interface of the CA on your device.

3.1.1 Creating templates for certificate profiles

In LANconfig, profiles are created under **Certificates > Certificate handling > Templates**.

Templates - Edit Entry

Template name: DEFAULT

Key usage: No

Key usage (extended): No

RSA key length: No

Validity period: Yes

Create CA certificate: No

Password: Mandatory

Country name (C): Yes

Locality name (L): Yes

Organization (O): Yes

Organization unit (OU): Yes

State or province (ST): Yes

Email (E): Yes

Surname (SN): Yes

Serial num. (serialNumber): Yes

Postal code (postalCode): Yes

Subject alternative name: No

OK Cancel

A "DEFAULT" a template is already available.

The administrators specifies which of the profile properties are mandatory and which are to be edited by the user. The following options are available:

- No: The field is invisible, the value entered is considered to be a default value.
- Fixed: The field is visible, but cannot be changed by the user.
- Yes: The field is visible and can be changed by the user.
- Mandatory: The field is visible, the user must enter a value.

These permissions apply to the following profile and ID fields:

Profile fields

- Key usage
- Key usage (extended)
- RSA key length
- Validity period
- Create CA certificate
- Password

Identifier

- Country code (C)
- Locality name (L)
- Organization (O)
- Organization unit (OU)
- State or province (ST)
- E-mail (E)
- Surname (SN)

3 Smart certificates

- Serial no. (serialNumber)
- Postal code (postalCode)
- Subject alt. name

If the Templates table is empty, the user can only see the input fields for the profile name, the common name (CN), and the password. The other profile fields retain the default values as set by the device administrator.

3.1.2 Creating a profile in LANconfig

The user needs the appropriate access rights to create, select, modify and assign profiles.

In LANconfig, profiles are created under **Certificates > Certificate handling > Profile**.

By default three profiles are already available for common application scenarios.

Profile name

The unique name of the profile.

Profile template

Select a suitable profile template here, if applicable.

The profile template specifies which certificate information is mandatory and which can be changed. Templates are created under **Certificates > Certificate handling > Templates**.

Key usage

Specifies for which application the profile is to be used. The following usages are available:

Table 3: The available key usages

Value	Meaning
critical	This restriction requires the extended key usage to be considered. If the extension is not supported, the certificate is rejected as invalid.
digitalSignature	If this option is used, the public key is used for digital signatures.
nonRepudiation	With this option set, the key is used for digital signatures of a non-repudiation service, i.e. one with a rather long-term character such as notary public service.
keyEncipherment	If this option is set, the key is used for encrypting other keys or security information. It is possible to restrict the use of encipher only and decipher only .
dataEncipherment	If this option is set, the key is used for encrypting user data (but not other keys).
keyAgreement	If this option is used, the "Diffie-Hellman" algorithm is used for key agreement.
keyCertSign	If this option is set, the key is applied to certificates for signature verification. This is useful for CA certificates, for example.
cRLSign	If this option is set, the key is applied to CRLs for signature verification. This is useful for CA certificates, for example.
encipherOnly	This is only useful with the Diffie-Hellman keyAgreement.
decipherOnly	This is only useful with the Diffie-Hellman keyAgreement.

Multiple comma-separated entries can be selected.

Key usage (extended)

Specifies the extended application for which the profile is to be used. The following usages are available:

Table 4: Extended usages

Value	Meaning
critical	
serverAuth	SSL/TLS Web server authentication
clientAuth	SSL/TLS Web client authentication
codeSigning	Signing of program code
emailProtection	E-mail protection (S/MIME)
timeStamping	Furnishing data with reliable time stamps
msCodeInd	Microsoft Individual Code Signing (authenticode)
msCodeCom	Microsoft Commercial Code Signing (authenticode)
msCTLSign	Microsoft Trust List Signing
msSGC	Microsoft Server Gated Crypto
msEFS	Microsoft Encrypted File System
nsSGC	Netscape Server Gated Crypto

Multiple comma-separated entries can be selected.

RSA key length

Sets the length of the key.

Validity period

Specifies the duration, in days, for which the key is valid. After this period, the key becomes invalid unless the user renews it.

Create CA certificate

Indicates whether this is a CA certificate.

Password

Password to protect the PKCS12 certificate file.

The following input creates a certificate ID. The following options are available:

Country code (C)

Enter the country identifier (e.g. "DE" for Germany).

This entry appears in the subject or issuer of the certificate under `C=` (**C**ountry).

Locality name (L)

Enter the name of the locality.

This entry appears in the subject or issuer of the certificate under `L=` (**L**ocality).

Organization (O)

Specify the organization that issues the certificate.

This entry appears in the subject or issuer of the certificate under `O=` (**O**rganization).

Organization unit (OU)

Specify the unit within the organization that issues the certificate.

This entry appears in the subject or issuer of the certificate under `OU=` (**O**rganization **U**nit).

State or province (ST)

Enter the State or province.

This entry appears in the subject or issuer of the certificate under `ST=` (**ST**ate).

E-mail (E)

Enter an e-mail address:

This entry appears in the subject or issuer of the certificate under `emailAddress=`.

Surname (SN)

Enter a surname.

This entry appears in the subject or issuer of the certificate under `SN=` (**Sur**Name).

Serial no. (serialNumber)

Enter a serial number.

This entry appears in the certificate under `serialNumber=`.

Postal code (postalCode)

Enter the location post code.

This entry appears in the subject or issuer of the certificate under `postalCode=`.

Subject alt. name (SAN)

The "Subject Alternative Name" (SAN) links additional data with this certificate. The following data are allowed:

- E-mail addresses
- IPv4 or IPv6 addresses
- URIs
- DNS names
- Directory names
- Any names

This entry appears in the subject or issuer of the certificate under `subjectAltName=` (e.g. `subjectAltName=IP:192.168.7.1`).

 The certificate issuer assigns the general name "CN". The "CN" is required as a minimum.

3.1.3 Certificate creation with WEBconfig

 You need the appropriate access rights to select, modify and assign profiles.

To create your certificates, navigate to the WEBconfig of the LANCOM device.

1. To create a certificate using the web interface, navigate to the view **Setup Wizards > Manage certificates** and select **Create new certificate**.

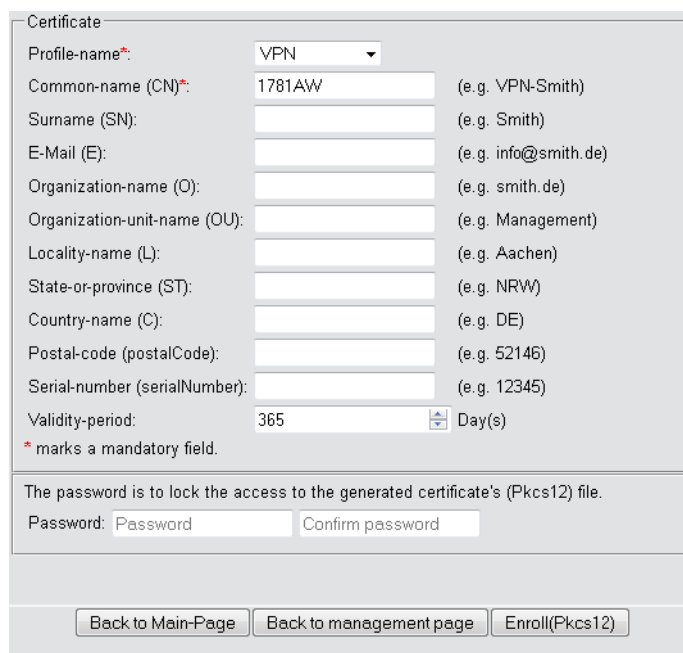

2. From the **Profile name** drop-down menu, select the profile to be used as the basis for the certificate.

 Empty templates only contain fields with the selection "No". If the user selects a profile based on an empty template, the input mask displays only the common name. The other profile fields retain the default values as set by the device administrator.

3. Fill out the **common name (CN)** field. Set a validity period for the certificate and give it a secure password (PIN). The other fields such as **Email** and **Organization name** are optional information. However, under certain circumstance this information can help to find the certificate recipient if there are problems with the certificate.

 The following characters are allowed in the password: [A-Z][a-z][0-9]#@{}~!\$%&'()*+,-./;<=>?[\]^_`.

- To complete of the changes, click the **Enroll (PKCS12)** button. In the following dialog box, you can set the name and location of the file.

 The newly created certificates appear in the certificate status table under **Status > Certificates > SCEP-CA > Certificates**.

- Issue the newly enrolled certificate to the recipient together with the access password set in step 3.

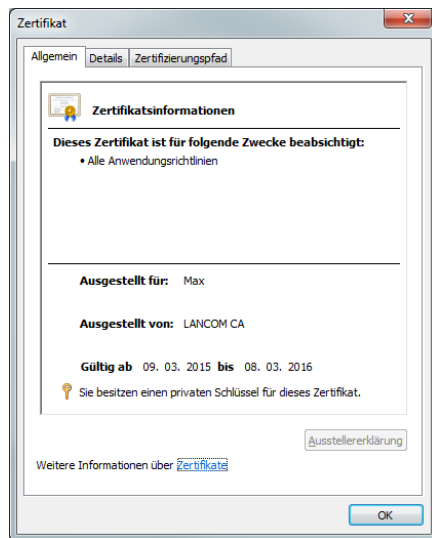

- The recipient is now able to use a secure VPN dial-in. For the dial-in to succeed, the user must enter the password (PIN) set in step 3.

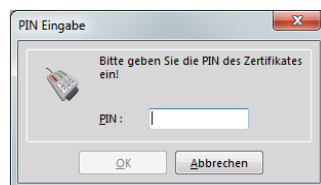

3.1.4 Certificate management with WEBconfig

 You need the appropriate permissions to be able to manage the certificates.

To manage a certificate via the web interface, navigate to the view **Setup Wizards > Manage certificates**. This gives you an overview of the enrolled certificates, which you can revoke if necessary.

Show 10	entries per page		Back to Main-Page	+ Create new certificate	🚫 Revoke	✅ Set as valid again	Search: <input type="text"/>		
<div><div></div><div>Page</div></div>	Index	DN	SerialNumber	Status	Creation-Date	Ending-Time	Revocation-Time	Revoke-Reason	Profile-name
<div><div></div><div></div></div>	1	CN=17B1AW	647B18	Valid	2015-03-27 12:28:46	2016-03-26 12:28:46			VPN
<div><div></div><div></div></div>	2	CN=17B1AW-4G	647B19	Valid	2015-03-27 12:29:19	2016-03-26 12:29:19			VPN
	Index	DN	SerialNumber	Status	Creation-Date	Ending-Time	Revocation-Time	Revoke-Reason	Profile-name
Showing 11 to 12 of 12 entries									First page Previous page 1 2 Next page Last page

The column headers have the following meanings:

Page

This column is used to mark the entry.

Index

Displays the sequential index of the entry.

Name

Displays the name the certificate.

Serial number

Contains the serial number of the certificate.

Status

Shows the current status of the certificate. Possible values are:

- V: Valid
- R: Revoked
- P: Pending

Creation date

Displays the date of the certificate's creation (date, time).

Ending time

Indicates the date and time of (regular) certificate expiry.

Revocation time

Indicates the date and time of (premature) certificate revocation.

Revoke reason

Indicates the cause of the premature revocation. The selection is made via a drop-down selection list.

To revoke a certificate, select it in the **Page** column, in the **Revoke reason** column you select why you are revoking the certificate, and then click the **Revoke** button.

The column entries for **Status**, **Revocation time** and **Revoke reason** change accordingly.

To reverse a revocation, highlight the certificate again in the first column and click **Set as valid again**.

3.1.5 Managing certificates in LANmonitor

LANmonitor displays the active and revoked certificates, as well as the certificate requests from the SCEP clients.

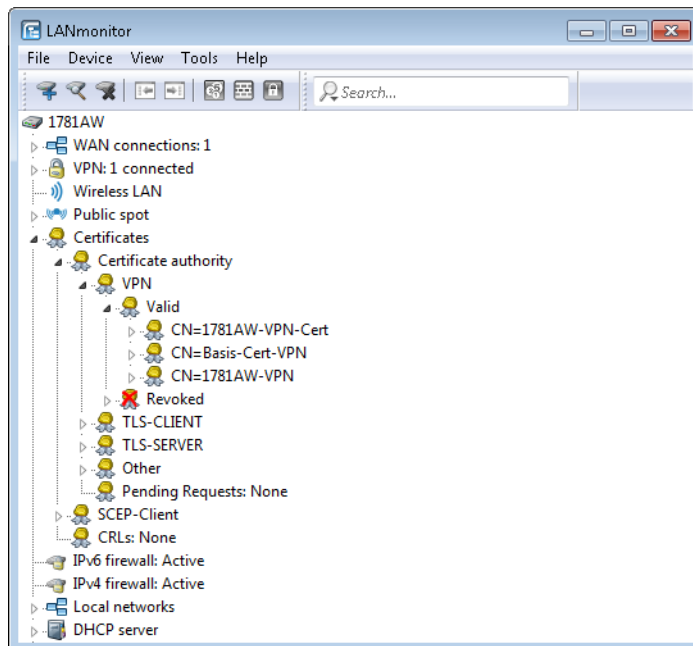

To revoke a certificate, right-click on the corresponding certificate and select **Revoke certificate** from the context menu.

An overview of all revoked certificates is located in the **Revoked** section.

Certificate requests from SCEP clients can be seen in the **Pending requests** section. Right-click on the corresponding request and select either **Reject** or **Accept** in the context menu.

3.1.6 Creating certificates via URL-API

A special API can greatly simplify the creation of certificates for a complex and extensive network infrastructure.

For example, you can use a script to automate the process by sending a call to a URL with parameters attached. The following parameters are possible:

- a: Specifies the profile name.
- b: Specifies the common name.
- c: Specifies the surname.
- d: Specifies the email.
- e: Specifies the organization.
- f: Specifies the organization unit.
- g: Specifies the locality.
- h: Specifies the State or province.
- i: Specifies the country.
- j: Specifies the postal code.
- k: Specifies the serial number.
- l: Specifies the alternative subject name.
- m: Specifies the key usage.
- n: Specifies the extended key usage.
- o: Specifies the key length
- p: Specifies the validity period in days.
- q: Specifies the password for the PKCS12 file.

- \pm : Indicates whether this is a CA certificate.
 - 1: CA certificate
 - 0: No CA certificate

! The Wizard only processes the parameters set with the appropriate permissions in the presets table.

The call to the URL with the appropriate parameters looks like this:

192.168.10.74/scepwizard/a=VPN&b=iPhone&q=company

3.1.7 Tutorials

Setting up a CA and creating and using certificates for a VPN connection

This tutorial describes how you enable a CA (certificate authority) on a LANCOM router and how the CA helps you to create and use new certificates for a VPN connection between two LANCOM routers (manual certificate distribution).

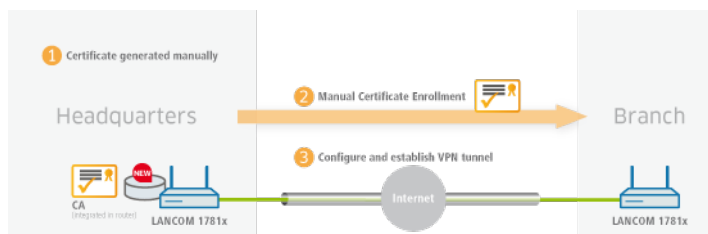

! All devices need to be set with a valid date and time.

1. You enable the certificate authority in LANconfig and you set the device as the root CA. You will find these settings under **Certificates > Cert. authority (CA)**.

☒ Certificate authority (CA) active

CA hierarchy

☒ This device is the root certificate authority (Root CA).

☐ This device is a sub certificate authority (Sub CA).

Path length:

☐ Automatically request a certificate for this sub-CA.

This menu contains all of the settings you need for retrieving a certificate for the sub-CA.

2. You are now able to create CA certificates for the VPN endpoints that will later provide the connection.
 - a) The Setup Wizard **Manage certificates** helps you to create certificates easily and conveniently.

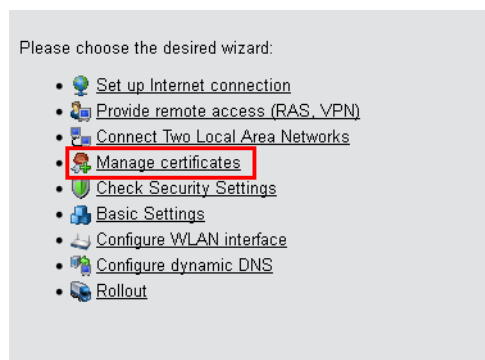

- b) The first page of the Wizard is an overview of all certificates previously issued by the CA.

The certificate of the CA itself is not displayed here.

Show 10	entries per page	Back to Main-Page	+ Create new certificate	Revoke	Set as valid again		
<div><div></div><div>Page</div></div>	<div><div></div><div>Index</div></div>	<div><div></div><div>DN</div></div>	<div><div></div><div>SerialNumber</div></div>	<div><div></div><div>Status</div></div>	<div><div></div><div>Creation-Date</div></div>	<div><div></div><div>Ending-Time</div></div>	<div><div></div><div>Revocation-</div></div>
<div><div></div></div>	11	CN=1781AW	647B18	Valid	2015-03-27 12:28:46	2016-03-26 12:28:46	
<div><div></div></div>	12	CN=1781AW-4G	647B19	Valid	2015-03-27 12:29:19	2016-03-26 12:29:19	
	<div><div></div><div>Index</div></div>	<div><div></div><div>DN</div></div>	<div><div></div><div>SerialNumber</div></div>	<div><div></div><div>Status</div></div>	<div><div></div><div>Creation-Date</div></div>	<div><div></div><div>Ending-Time</div></div>	<div><div></div><div>Revocation-</div></div>
Showing 11 to 12 of 12 entries							

With the **Create new certificate** button you start the process that generates a new certificate.

- c) Under the entry to **Enroll certificates**, you have the option to configure the profile, the official name of the certificate (common name or CN), and other information that is useful for identifying the certificate. Set the validity period of the certificate and the password for the Pkcs12 file that contains the new certificate, the corresponding private key, and the certificate of the CA.

Certificate

Profile-name*: VPN
Common-name (CN)*: 1781AW (e.g. VPN-Smith)
Surname (SN): (e.g. Smith)
E-Mail (E): (e.g. info@smith.de)
Organization-name (O): (e.g. smith.de)
Organization-unit-name (OU): (e.g. Management)
Locality-name (L): (e.g. Aachen)
State-or-province (ST): (e.g. NRW)
Country-name (C): (e.g. DE)
Postal-code (postalCode): (e.g. 52146)
Serial-number (serialNumber): (e.g. 12345)
Validity-period: 365 Day(s)
* marks a mandatory field.

The password is to lock the access to the generated certificate's (Pkcs12) file.
Password:

Back to Main-Page
Back to management page
Enroll(Pkcs12)

Once you have entered all the necessary information, you create the certificate by clicking the button **Enroll (Pkcs12)**. The dialog for saving the Pkcs12 file appears automatically once the certificate has been created on the device. This process can take several seconds.

- d) In the **Save the Pkcs12 file** window, choose the location and name of the Pkcs12 file. By default, the file is named according to the following format:

pkcs12<YYYY_MM_DD-hh_mm_ss>.p12

YYYY: Year

MM: Month

DD: Day

hh: Hour

mm: Minute

ss: Second

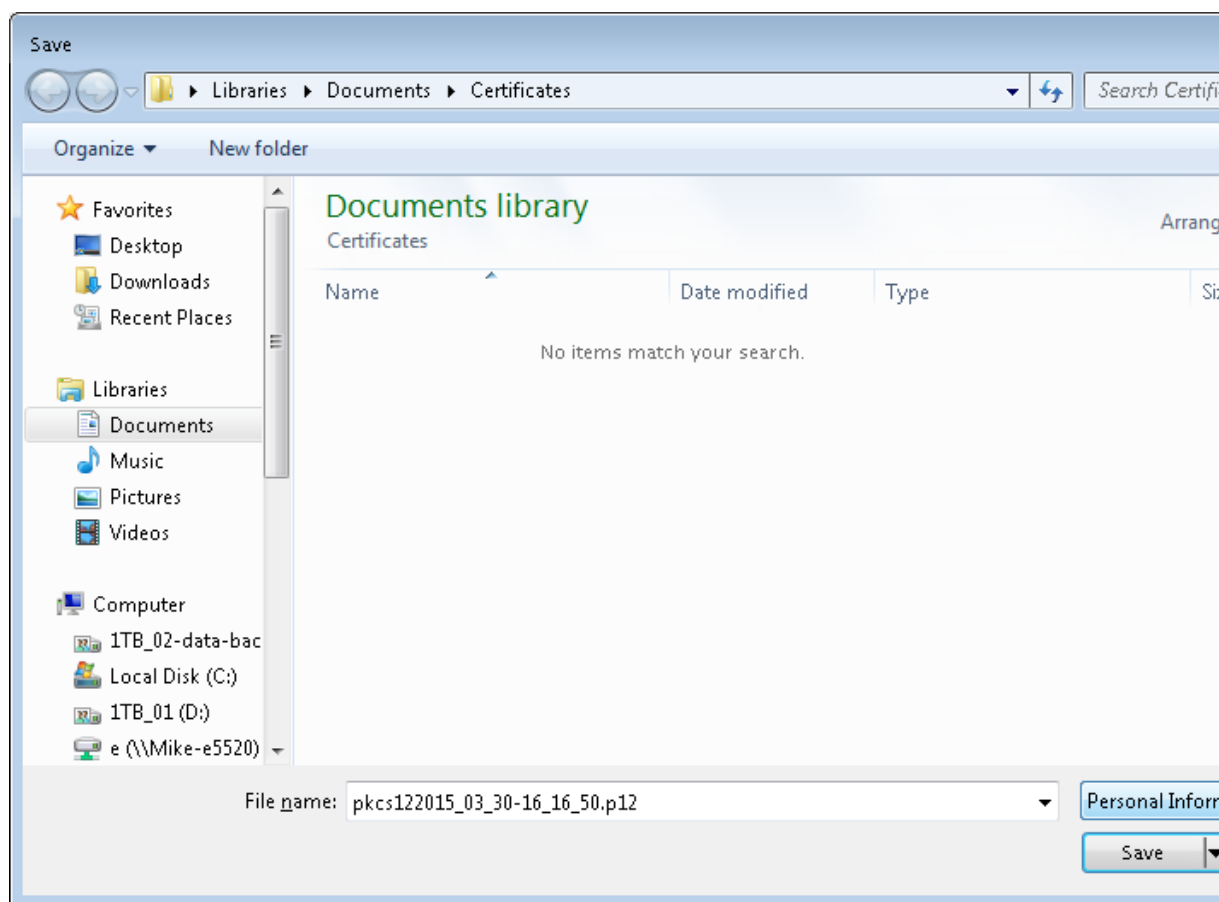

! As shown by the example, the file can have any name.

e) Use the same method to create further certificates.

Show 10	entries per page	Back to Main-Page		+ Create new certificate	🛑 Revoke	✅ Set as valid again	Search: <input type="text"/>		
<div><div><div></div><div>Page</div></div></div>	Index	DN	SerialNumber	Status	Creation-Date	Ending-Time	Revocation-Time	Revoke-Reason	Profile-name
<div><div><div></div><div></div></div></div>	1	CN=1781AW	647B18	Valid	2015-03-27 12:28:46	2016-03-26 12:28:46		<div><div></div></div>	VPN
<div><div><div></div><div></div></div></div>	2	CN=1781AW-4G	647B19	Valid	2015-03-27 12:29:19	2016-03-26 12:29:19		<div><div></div></div>	VPN
	Index	DN	SerialNumber	Status	Creation-Date	Ending-Time	Revocation-Time	Revoke-Reason	Profile-name
Showing 11 to 12 of 12 entries									First page Previous page 1 2 Next page Last page

! Overview page with two created certificates.

3. In order to use the certificates for a VPN connection, you need to upload them to the devices.

- a) Uploading to the corresponding VPN endpoints is easy to do with WEBconfig under **File management > Upload certificate or file**.

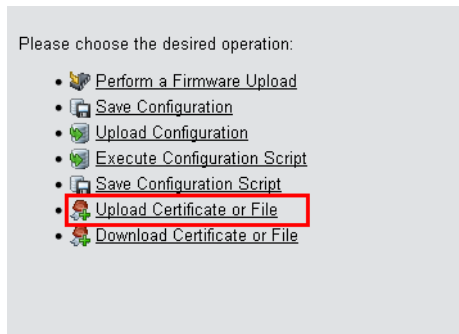

- b) **Upload certificate or file**

First, select the file type and where to save it. For VPN connections, please choose an unused VPN container.

! As long as no certificates were set up for VPN, all of the VPN containers are unused.

In the next step you select the Pkcs12 file that contains the certificate that you want to use for this VPN endpoint.

Enter the password that you have set for the file in step 2.c.

Finally, start the upload.

! This process is required for all VPN endpoints. Please bear in mind that each VPN endpoint needs a certificate of its own.

4. Establish a VPN connection between two VPN endpoints. This is carried out via the Setup Wizard **Connect two local area networks (VPN)**.

- a) In the Setup Wizard, set the VPN connection authentication to **Certificates (RSA signature)**.

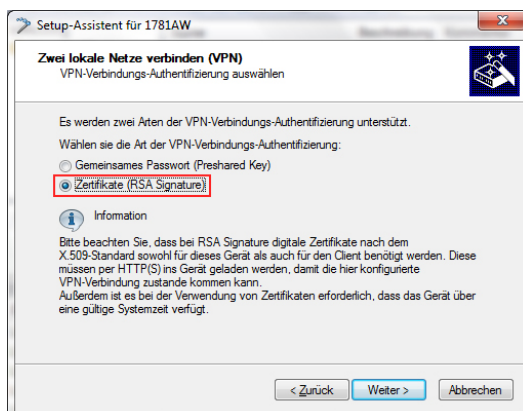

- b) In the **Local and remote identity** window, specify the "ASN.1-Distinguished-Name". This is the official name of the certificate plus any additional information that you entered in step 2.c. You can see this additional information in the overview of certificates (step 2.e) in the "Name" column. For the **Local identity**, enter the information for the certificate on the local machine. The item **Remote identity** contains the certificate information of the other VPN endpoint.

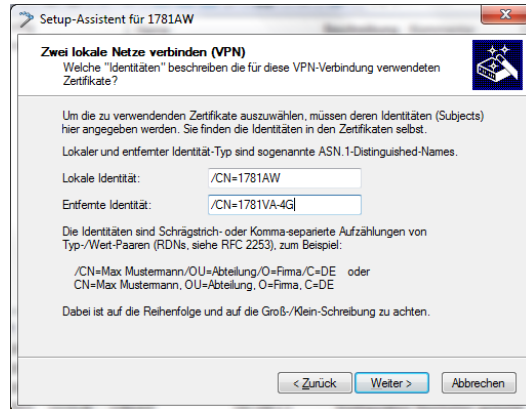

- c) Continue to run the Wizard. You repeat this process for the other VPN endpoint of this VPN connection.

Setting up a CA and creating and using certificates for a VPN connection with certificate rollout via SCEP

This tutorial describes how you enable a CA (certificate authority) on a LANCOM router and how the CA helps you to create and use new certificates for a VPN connection between two LANCOM routers (certificate distribution via SCEP).

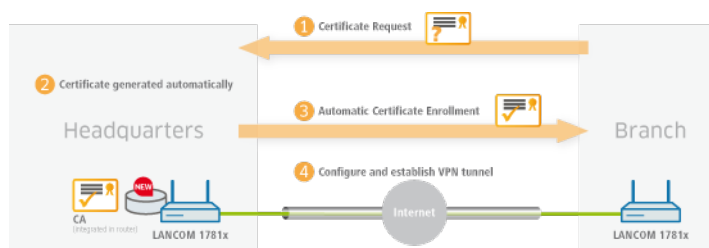

! We only explain the menu items that are important for the successful conclusion of the tutorial.

! All devices must be set with the correct date and time and the certificate authority must be accessible via "HTTPS".

1. You enable the certificate authority in WEBconfig or LANconfig and you set the device as the root CA. You will find these settings under **Certificates > Cert. authority (CA)**.

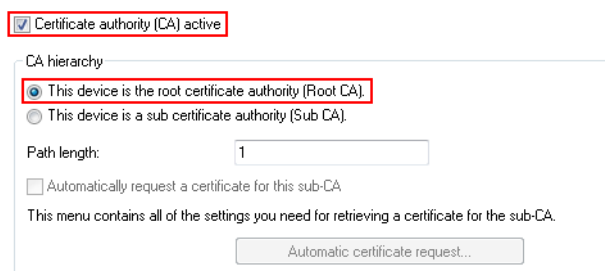

2. SCEP clients can automatically obtain certificates by SCEP (simple certificate enrollment protocol). A necessary step for this is for you to set a general challenge password in the root CA. Set a password at **Certificates > Certificate handling**.

- ! If you write the configuration back to the device after enabling the CA, the CA automatically generates a general challenge password.

Certificate issuing

Set here the certificate parameters used for SCEP requests.

Validity period: days

General challenge password:

Here you can create individual challenge passwords.

Set here the security features used by the CA.

You are now able to create CA certificates for the VPN endpoints that will later provide the connection.

3. In order for the VPN endpoints to obtain their certificates via SCEP, the SCEP client must be configured on each of them. This setting is located under **Certificates > SCEP client**.

SCEP client usage

☒ SCEP client usage activated

The parameters for using the SCEP (Simple Certificate Enrollment Protocol) can be selected here.

Retry after error: seconds

Check pending requests: seconds

Device cert. update before expiry: days

CA cert. update before expiry: days

Here you can define further parameters relating to the CA.

Here you can define further parameters relating to the certificate.

- a) Specify the further information about the certificate authority under **Certificates > SCEP client > CA table**. This table contains information about the CA from which a certificate is to be obtained.

CA table - New Entry

Name:

URL:

Distinguished name:

Identifier:

Encryption algorithm:

Signature algorithm:

Fingerprint algorithm:

Fingerprint:

☒ Registration-Authority: Enable automatic approval (RA Auto-approve)

Source address (opt.):

Name

The name can be freely selected and used to identify this device.

URL

The URL is always constructed in the same way: `https://<IP address>/cgi-bin/pkiclient.exe`. Replace `<IP address>` with the IPv4 address where the CA is accessible from the WAN.

❗ If the VPN endpoint is also the CA, you need to enter the loopback address here.

Distinguished name

The distinguished name of the CA (see screenshot in step 1).

- b) The additional information about the certificate that the CA is to issue to this device is specified under **Certificates > SCEP client > Certificate table**.

Certificate table - New Entry

Name: 1781Aw

CA Distinguished Name: /CN=COMPANY CA/O=

Subject: /CN=1781Aw

Challenge Password: rPUh='wMd3w/rRr

Subject alternative name:

Key usage: Select

Extended key usage: Select

Key length: 2048 bit

Usage type: VPN 1

OK Cancel

Name

The name can be freely selected and used to identify this device.

CA distinguished name

The CA distinguished name (see screenshot in step 1).

Subject

The desired distinguished name of the certificate. In this example, only the common name is used.

Challenge password

The general challenge password set on the certificate authority (see step 2).

Usage type

The location where this certificate is to be stored. In this example "VPN 1".

- Once you have set up a SCEP client on each of the VPN endpoints, you can establish a VPN connection between two VPN endpoints. This is carried out via the Setup Wizard **Connect two local area networks (VPN)**.

- a) In the Setup Wizard, set the VPN connection authentication to **Certificates (RSA signature)**.

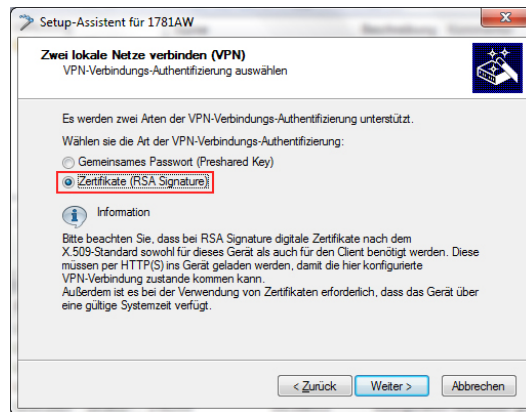

- b) In the **Local and remote identity** window, specify the "ASN.1-Distinguished-Name". This is the official name of the certificate plus any additional information that you entered under "Subject" in step 3.b. For the **Local identity**, enter the information for the certificate on the local machine. The item **Remote identity** contains the certificate information of the other VPN endpoint.

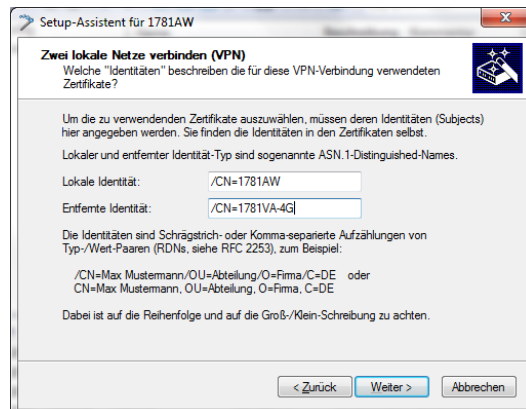

- c) Continue to run the Wizard. You repeat this process for the other VPN endpoint of this VPN connection.

3.2 Additions to the Status menu

3.2.1 SCEP-CA

Displays an overview of SCEP CA certificates and requests and allows you to manage these certificates.

SNMP ID:

1.61.2

Telnet path:

Status > Certificates

Certificates

Displays current SCEP CA certificates and allows you to manage them.

SNMP ID:

1.61.2.1

Telnet path:

Status > Certificates > SCEP-CA

Certificate status table

This table displays the status of current SCEP CA certificates.

SNMP ID:

1.61.2.1.1

Telnet path:

Status > Certificates > SCEP-CA > Certificates

Index

Displays the sequential index of the entry.

SNMP ID:

1.61.2.1.1.1

Telnet path:

Status > Certificates > SCEP-CA > Certificates > Certificate-Status-Table

Serial number

Displays the serial number of the certificate.

This entry appears in the certificate under `serialNumber=`.

SNMP ID:

1.61.2.1.1.2

Telnet path:

Status > Certificates > SCEP-CA > Certificates > Certificate-Status-Table

Status

Displays the status of the certificate. Possible values are:

- V: Valid
- R: Revoked
- P: Pending

SNMP ID:

1.61.2.1.1.3

Telnet path:**Status > Certificates > SCEP-CA > Certificates > Certificate-Status-Table****Creation date**

Displays the creation date of the certificate.

SNMP ID:

1.61.2.1.1.4

Telnet path:**Status > Certificates > SCEP-CA > Certificates > Certificate-Status-Table****Ending time**

Displays the expiry time of the certificate.

This entry appears in the certificate under `Validity`.**SNMP ID:**

1.61.2.1.1.5

Telnet path:**Status > Certificates > SCEP-CA > Certificates > Certificate-Status-Table****Revocation time**

Displays the certificate revocation time if the certificate has been revoked.

SNMP ID:

1.61.2.1.1.6

Telnet path:**Status > Certificates > SCEP-CA > Certificates > Certificate-Status-Table**

Revoke reason

Displays the reason for certificate revocation if the certificate has been revoked.

SNMP ID:

1.61.2.1.1.7

Telnet path:

Status > Certificates > SCEP-CA > Certificates > Certificate-Status-Table

Possible values:**unspecified**

No reason given.

keyCompromise

The private key is compromised.

cACompromise

The private CA key is compromised.

affiliationChanged

Details of the holder or the issuer of the certificate have changed.

superseded

The certificate is outdated and has been replaced by a new certificate.

cessationOfOperation

The certificate is no longer required for the original purpose.

certificateHold

The certificate is on hold until it is finally revoked or released again.

privilegeWithdrawn

The certificate contains a right that is not longer valid.

aACompromise

The private AA key is compromised.

MAC address

Displays the MAC address of the device.

SNMP ID:

1.61.2.1.1.8

Telnet path:

Status > Certificates > SCEP-CA > Certificates > Certificate-Status-Table

Name

Displays the name.

SNMP ID:

1.61.2.1.1.9

Telnet path:**Status > Certificates > SCEP-CA > Certificates > Certificate-Status-Table****Revoke certificate**

This action revokes a certificate. This is necessary if the certificate has been compromised or if there have been changes (rights, information about the issuer) to the certificate.

SNMP ID:

1.61.2.1.2

Telnet path:**Status > Certificates > SCEP-CA > Certificates****Set certificate on hold**

This action sets a certificate on "Hold". This option is available if you want to clarify the status of the certificate before fully revoking it.

SNMP ID:

1.61.2.1.3

Telnet path:**Status > Certificates > SCEP-CA > Certificates****Declare certificate as valid again**

With this action you declare a certificate that was previously on "Hold" to be valid again.

SNMP ID:

1.61.2.1.4

Telnet path:**Status > Certificates > SCEP-CA > Certificates****Requests**

Displays current requests for SCEP CA certificates and allows you to manage them.

SNMP ID:

1.61.2.2

Telnet path:**Status > Certificates > SCEP-CA****Pending requests**

This table displays the status of pending requests for SCEP CA certificates.

SNMP ID:

1.61.2.2.1

Telnet path:**Status > Certificates > SCEP-CA > Requests****Index**

Displays the sequential index of the entry.

SNMP ID:

1.61.2.2.1.1

Telnet path:**Status > Certificates > SCEP-CA > Requests > Pending-requests****Transaction-ID**

Displays the transaction ID of the entry.

SNMP ID:

1.61.2.2.1.2

Telnet path:**Status > Certificates > SCEP-CA > Requests > Pending-requests****MAC address**

Displays the MAC address of the requesting device.

SNMP ID:

1.61.2.2.1.3

Telnet path:**Status > Certificates > SCEP-CA > Requests > Pending-requests**

Name

Displays the name of the requesting device.

SNMP ID:

1.61.2.2.1.4

Telnet path:

Status > Certificates > SCEP-CA > Requests > Pending-requests

IP address

Displays the IP address of the requesting device.

SNMP ID:

1.61.2.2.1.5

Telnet path:

Status > Certificates > SCEP-CA > Requests > Pending-requests

PKI-Status

Displays the status of the public-key infrastructure of the requesting device.

SNMP ID:

1.61.2.2.1.6

Telnet path:

Status > Certificates > SCEP-CA > Requests > Pending-requests

Cause

Displays the reason for the request.

SNMP ID:

1.61.2.2.1.7

Telnet path:

Status > Certificates > SCEP-CA > Requests > Pending-requests

Request fingerprint

Displays the fingerprint for the request.

SNMP ID:

1.61.2.2.1.8

Telnet path:**Status > Certificates > SCEP-CA > Requests > Pending-requests****Receive date**

Displays the time of the request.

SNMP ID:

1.61.2.2.1.9

Telnet path:**Status > Certificates > SCEP-CA > Requests > Pending-requests****Issue certificate**

With this entry you issue a SCEP-CA certificate for a device.

SNMP ID:

1.61.2.2.2

Telnet path:**Status > Certificates > SCEP-CA > Requests****Grant all certificates**

With this entry you issue a SCEP-CA certificate for all devices.

SNMP ID:

1.61.2.2.3

Telnet path:**Status > Certificates > SCEP-CA > Requests****Decline request**

With this entry, you reject the request from a device.

SNMP ID:

1.61.2.2.4

Telnet path:

Status > Certificates > SCEP-CA > Requests

Deny all requests

With this entry, you reject the requests from all devices.

SNMP ID:

1.61.2.2.5

Telnet path:

Status > Certificates > SCEP-CA > Requests

Delete pending request

With this entry, you delete a pending request.

SNMP ID:

1.61.2.2.6

Telnet path:

Status > Certificates > SCEP-CA > Requests

Delete-all-pending-requests

With this entry, you delete all pending requests.

SNMP ID:

1.61.2.2.7

Telnet path:

Status > Certificates > SCEP-CA > Requests

CA-Status

Displays the current status of SCEP-CA certificates and allows you to manage them.

SNMP ID:

1.61.2.3

Telnet path:

Status > Certificates > SCEP-CA

Log table

This table displays current events relating to the CA status.

SNMP ID:

1.61.2.3.7

Telnet path:

Status > Certificates > SCEP-CA > CA-Status

Web interface

This directory gives you an overview of the settings for the SCEP-CA web interface.

SNMP ID:

1.61.2.4

Telnet path:

Status > Certificates > SCEP-CA

Profiles

The configured profiles are shown in this table. To view the certificate properties, click on a profile name.

SNMP ID:

1.61.2.4.1

Telnet path:

Status > Certificates > SCEP-CA > Web-Interface

Template

The templates for the certificate profiles are shown in this table. To view the custom settings, click the name of a template.

SNMP ID:

1.61.2.4.2

Telnet path:

Status > Certificates > SCEP-CA > Web-Interface

3.3 Additions to the Setup menu

3.3.1 Web interface

In this directory, you configure the settings for the SCEP-CA web interface.

SNMP ID:

2.39.2.14

Telnet path:

Setup > Certificates > SCEP-CA

Profiles

In this table you create profiles with collected certificate properties.

By default three profiles are already available for common application scenarios.

SNMP ID:

2.39.2.14.1

Telnet path:

Setup > Certificates > SCEP-CA > Web-Interface

Profile name

Here you assign a unique name for the profile.

SNMP ID:

2.39.2.14.1.1

Telnet path:

Setup > Certificates > SCEP-CA > Web-Interface > Profiles

Possible values:

Max. 32 characters from `[A-Z][0-9]@{ | }~!$%&'()+-,/ : ; <=>?[\]^_.`

Default:

empty

Key usage

Specifies for which application the profile is to be used. The following usages are available:

- critical
- digitalSignature
- nonRepudiation
- keyEncipherment
- dataEncipherment
- keyAgreement
- keyCertSign
- cRLSign
- encipherOnly
- decipherOnly

Multiple comma-separated entries can be selected.

SNMP ID:

2.39.2.14.1.2

Telnet path:

Setup > Certificates > SCEP-CA > Web-Interface > Profiles

Possible values:

Max. 251 characters from [A-Z][a-z][0-9]#@{ }~!"\$%&'()*+,-./:;<=>?[\]^_`~

Default:

critical,digitalSignature,keyEncipherment

Extended key usage

Specifies the extended application for which the profile is to be used. The following usages are available:

- critical
- serverAuth: SSL/TLS-Web-Server-Authentication
- clientAuth: SSL/TLS-Web-Client-Authentication
- codeSigning: Signing of program code
- emailProtection: E-mail protection (S/MIME)
- timeStamping: Furnishing data with reliable time stamps
- msCodeInd: Microsoft Individual Code Signing (authenticode)
- msCodeCom: Microsoft Commercial Code Signing (authenticode)
- msCTLSign: Microsoft Trust List Signing
- msSGC: Microsoft Server Gated Crypto
- msEFS: Microsoft Encrypted File System
- nsSGC: Netscape Server Gated Crypto

Multiple comma-separated entries can be selected.

SNMP ID:

2.39.2.14.1.3

Telnet path:

Setup > Certificates > SCEP-CA > Web-Interface > Profiles

Possible values:

Max. 251 characters from [A-Z][a-z][0-9]#@{ }~!"\$%&'()*+,-./:;<=>?[\]^_`~

Default:

empty

RSA key length

Sets the length of the key.

SNMP ID:

2.39.2.14.1.4

Telnet path:

Setup > Certificates > SCEP-CA > Web-Interface > Profiles

Possible values:

1024

2048

3072

4096

8192

Default:

2048

Validity period

Specifies the duration, in days, for which the key is valid. After this period, the key becomes invalid unless the user renews it.

SNMP ID:

2.39.2.14.1.5

Telnet path:

Setup > Certificates > SCEP-CA > Web-Interface > Profiles

Possible values:

Max. 10 characters from 0123456789

Default:

365

CA

Indicates whether this is a CA certificate.

SNMP ID:

2.39.2.14.1.6

Telnet path:

Setup > Certificates > SCEP-CA > Web-Interface > Profiles

Possible values:

Yes

No

Default:

No

Password

Password to protect the PKCS12 certificate file.

SNMP ID:

2.39.2.14.1.7

Telnet path:

Setup > Certificates > SCEP-CA > Web-Interface > Profiles

Possible values:

Max. 32 characters from `[A-Z][a-z][0-9]#{|}~!$%&'()*+,-./:;=>?[\]^_`~`

Default:

empty

Country

Enter the country identifier (e.g. "DE" for Germany).

This entry appears in the subject or issuer of the certificate under C= (Country).

SNMP ID:

2.39.2.14.1.8

Telnet path:

Setup > Certificates > SCEP-CA > Web-Interface > Profiles

Possible values:

2 characters from `[A-Z][0-9]@{|}~!$%&'()*+,-./:;=>?[\]^_`~`

Default:*empty***Locality name**

Enter the name of the locality.

This entry appears in the subject or issuer of the certificate under L= (**L**ocality).

SNMP ID:

2.39.2.14.1.9

Telnet path:**Setup > Certificates > SCEP-CA > Web-Interface > Profiles****Possible values:**

Max. 32 characters from `[A-Z][0-9]@{ }~!$%&'()+-,:;=>?[\]^_.`

Default:*empty***Organization**

Enter the organization that issues the certificate.

This entry appears in the subject or issuer of the certificate under O= (**O**rganization).

SNMP ID:

2.39.2.14.1.10

Telnet path:**Setup > Certificates > SCEP-CA > Web-Interface > Profiles****Possible values:**

Max. 32 characters from `[A-Z][0-9]@{ }~!$%&'()+-,:;=>?[\]^_.`

Default:*empty***Organization unit name**

Enter the organization that issues the certificate.

This entry appears in the subject or issuer of the certificate under OU= (**O**rganization **U**nit).

SNMP ID:

2.39.2.14.1.11

Telnet path:**Setup > Certificates > SCEP-CA > Web-Interface > Profiles****Possible values:**Max. 32 characters from `[A-Z][0-9]@{ }~!$%&'()+- , / : ; < = > ? [\] ^ _ .`**Default:***empty***Province or State**

Enter the State or province.

This entry appears in the subject or issuer of the certificate under `ST= (STate)`.**SNMP ID:**

2.39.2.14.1.12

Telnet path:**Setup > Certificates > SCEP-CA > Web-Interface > Profiles****Possible values:**Max. 32 characters from `[A-Z][0-9]@{ }~!$%&'()+- , / : ; < = > ? [\] ^ _ .`**Default:***empty***E-mail**

Enter an e-mail address:

This entry appears in the subject or issuer of the certificate under `emailAddress=`.**SNMP ID:**

2.39.2.14.1.13

Telnet path:**Setup > Certificates > SCEP-CA > Web-Interface > Profiles****Possible values:**Max. 36 characters from `[A-Z][0-9]@{ }~!$%&'()+- , / : ; < = > ? [\] ^ _ .`**Default:***empty***Surname**

Enter a surname.

This entry appears in the subject or issuer of the certificate under `SN= (SurName)`.

SNMP ID:

2.39.2.14.1.14

Telnet path:

Setup > Certificates > SCEP-CA > Web-Interface > Profiles

Possible values:

Max. 32 characters from `[A-Z][0-9]@{ | }~!$%&'()+- , / : ; < = > ? [\] ^ _ .`

Default:

empty

Serial number

Enter a serial number.

This entry appears in the certificate under `serialNumber=`.

SNMP ID:

2.39.2.14.1.15

Telnet path:

Setup > Certificates > SCEP-CA > Web-Interface > Profiles

Possible values:

Max. 32 characters from `[A-Z][0-9]@{ | }~!$%&'()+- , / : ; < = > ? [\] ^ _ .`

Default:

empty

Postal code

Enter the location post code.

This entry appears in the subject or issuer of the certificate under `postalCode=`.

SNMP ID:

2.39.2.14.1.16

Telnet path:

Setup > Certificates > SCEP-CA > Web-Interface > Profiles

Possible values:

Max. 25 characters from `[A-Z][0-9]@{ | }~!$%&'()+- , / : ; < = > ? [\] ^ _ .`

Default:

empty

Template

Select a suitable profile template here, if applicable.

The profile template specifies which certificate information is mandatory and which can be changed. Templates are created under **Setup > Certificates > SCEP-CA > Web-Interface > Template**.

SNMP ID:

2.39.2.14.1.17

Telnet path:

Setup > Certificates > SCEP-CA > Web-Interface > Profiles

Possible values:

Max. 31 characters from `[A-Z][0-9]@{ }~!$%&'()+-,:;=>?[\]^_.`

Default:

empty

Alternate subject name

Specify the alternate subject name here.

SNMP ID:

2.39.2.14.1.18

Telnet path:

Setup > Certificates > SCEP-CA > Web-Interface > Profiles

Possible values:

Max. 254 characters from `[A-Z][0-9]@{ }~!$%&'()+-,:;=>?[\]^_.`

Default:

empty

Template

In this table, you define the templates for certificate profiles.

Here you specify which of the profile properties are mandatory and which are to be edited by the user. The following options are available:

- No: The field is invisible, the value entered is considered to be a default value.
- Fixed: The field is visible, but cannot be changed by the user.
- Yes: The field is visible and can be modified by the user.
- Mandatory: The field is visible, the user must enter a value.

A "Default" template is already available.

SNMP ID:

2.39.2.14.2

Telnet path:**Setup > Certificates > SCEP-CA > Web-Interface****Name**

Give the template a unique name here.

SNMP ID:

2.39.2.14.2.1

Telnet path:**Setup > Certificates > SCEP-CA > Web-Interface > Template****Possible values:**Max. 31 characters from `[A-Z][0-9]@{ | }~!$%&'()+- , / : ; < = > ? [\] ^ _ .`**Default:***empty***Key usage**

Specifies for which application the profile is to be used.

SNMP ID:

2.39.2.14.2.2

Telnet path:**Setup > Certificates > SCEP-CA > Web-Interface > Template****Possible values:****Yes**

The field is visible and can be changed by the user.

No

The field is invisible, the value entered is considered to be a default value.

Mandatory

The field is visible, the user must enter a value.

Fixed

The field is visible, but cannot be changed by the user.

Default:

Yes

Extended key usage

Specifies the extended application for which the profile is to be used.

SNMP ID:

2.39.2.14.2.3

Telnet path:

Setup > Certificates > SCEP-CA > Web-Interface > Template

Possible values:**Yes**

The field is visible and can be changed by the user.

No

The field is invisible, the value entered is considered to be a default value.

Mandatory

The field is visible, the user must enter a value.

Fixed

The field is visible, but cannot be changed by the user.

Default:

Yes

RSA key length

Sets the length of the key.

SNMP ID:

2.39.2.14.2.4

Telnet path:

Setup > Certificates > SCEP-CA > Web-Interface > Template

Possible values:**Yes**

The field is visible and can be changed by the user.

No

The field is invisible, the value entered is considered to be a default value.

Mandatory

The field is visible, the user must enter a value.

Fixed

The field is visible, but cannot be changed by the user.

Default:

Yes

Validity period

Specifies the duration, in days, for which the key is valid. After this period, the key becomes invalid unless the user renews it.

SNMP ID:

2.39.2.14.2.5

Telnet path:**Setup > Certificates > SCEP-CA > Web-Interface > Template****Possible values:****Yes**

The field is visible and can be changed by the user.

No

The field is invisible, the value entered is considered to be a default value.

Mandatory

The field is visible, the user must enter a value.

Fixed

The field is visible, but cannot be changed by the user.

Default:

Yes

CA

Indicates whether this is a CA certificate.

SNMP ID:

2.39.2.14.2.6

Telnet path:**Setup > Certificates > SCEP-CA > Web-Interface > Template****Possible values:****Yes**

The field is visible and can be changed by the user.

No

The field is invisible, the value entered is considered to be a default value.

Mandatory

The field is visible, the user must enter a value.

Fixed

The field is visible, but cannot be changed by the user.

Default:

Yes

Password

Password to protect the PKCS12 certificate file.

SNMP ID:

2.39.2.14.2.7

Telnet path:

Setup > Certificates > SCEP-CA > Web-Interface > Template

Possible values:**Yes**

The field is visible and can be changed by the user.

No

The field is invisible, the value entered is considered to be a default value.

Mandatory

The field is visible, the user must enter a value.

Fixed

The field is visible, but cannot be changed by the user.

Default:

Yes

Country

Specifies the country identifier (e.g. "DE" for Germany).

SNMP ID:

2.39.2.14.2.8

Telnet path:

Setup > Certificates > SCEP-CA > Web-Interface > Template

Possible values:

Yes

The field is visible and can be changed by the user.

No

The field is invisible, the value entered is considered to be a default value.

Mandatory

The field is visible, the user must enter a value.

Fixed

The field is visible, but cannot be changed by the user.

Default:

Yes

Locality name

Specifies the locality.

SNMP ID:

2.39.2.14.2.9

Telnet path:

Setup > Certificates > SCEP-CA > Web-Interface > Template

Possible values:

Yes

The field is visible and can be changed by the user.

No

The field is invisible, the value entered is considered to be a default value.

Mandatory

The field is visible, the user must enter a value.

Fixed

The field is visible, but cannot be changed by the user.

Default:

Yes

Organization

Specifies the organization issuing the certificate.

SNMP ID:

2.39.2.14.2.10

Telnet path:

Setup > Certificates > SCEP-CA > Web-Interface > Template

Possible values:**Yes**

The field is visible and can be changed by the user.

No

The field is invisible, the value entered is considered to be a default value.

Mandatory

The field is visible, the user must enter a value.

Fixed

The field is visible, but cannot be changed by the user.

Default:

Yes

Organization unit name

Specifies the unit within the organization that issues the certificate.

SNMP ID:

2.39.2.14.2.11

Telnet path:

Setup > Certificates > SCEP-CA > Web-Interface > Template

Possible values:**Yes**

The field is visible and can be changed by the user.

No

The field is invisible, the value entered is considered to be a default value.

Mandatory

The field is visible, the user must enter a value.

Fixed

The field is visible, but cannot be changed by the user.

Default:

Yes

Province or State

Specifies the State or province.

SNMP ID:

2.39.2.14.2.12

Telnet path:

Setup > Certificates > SCEP-CA > Web-Interface > Template

Possible values:

Yes

The field is visible and can be changed by the user.

No

The field is invisible, the value entered is considered to be a default value.

Mandatory

The field is visible, the user must enter a value.

Fixed

The field is visible, but cannot be changed by the user.

Default:

Yes

E-mail

Specifies the e-mail address.

SNMP ID:

2.39.2.14.2.13

Telnet path:

Setup > Certificates > SCEP-CA > Web-Interface > Template

Possible values:

Yes

The field is visible and can be changed by the user.

No

The field is invisible, the value entered is considered to be a default value.

Mandatory

The field is visible, the user must enter a value.

Fixed

The field is visible, but cannot be changed by the user.

Default:

Yes

Surname

Specifies the surname.

SNMP ID:

2.39.2.14.2.14

Telnet path:

Setup > Certificates > SCEP-CA > Web-Interface > Template

Possible values:**Yes**

The field is visible and can be changed by the user.

No

The field is invisible, the value entered is considered to be a default value.

Mandatory

The field is visible, the user must enter a value.

Fixed

The field is visible, but cannot be changed by the user.

Default:

Yes

Serial number

Specifies the serial number.

SNMP ID:

2.39.2.14.2.15

Telnet path:

Setup > Certificates > SCEP-CA > Web-Interface > Template

Possible values:

Yes

The field is visible and can be changed by the user.

No

The field is invisible, the value entered is considered to be a default value.

Mandatory

The field is visible, the user must enter a value.

Fixed

The field is visible, but cannot be changed by the user.

Default:

Yes

Postal code

Specifies the postal code.

SNMP ID:

2.39.2.14.2.16

Telnet path:

Setup > Certificates > SCEP-CA > Web-Interface > Template

Possible values:

Yes

The field is visible and can be changed by the user.

No

The field is invisible, the value entered is considered to be a default value.

Mandatory

The field is visible, the user must enter a value.

Fixed

The field is visible, but cannot be changed by the user.

Default:

Yes

Subject alternative name

The "Subject Alternative Name" (SAN) links additional data with this certificate.

SNMP ID:

2.39.2.14.2.17

Telnet path:**Setup > Certificates > SCEP-CA > Web-Interface > Template****Possible values:****Yes**

The field is visible and can be changed by the user.

No

The field is invisible, the value entered is considered to be a default value.

Mandatory

The field is visible, the user must enter a value.

Fixed

The field is visible, but cannot be changed by the user.

Default:

Yes

4 High availability clustering

As of LCOS version 9.10, the LANCOM WLC High Availability Clustering XL option and the LANCOM VPN High Availability Clustering XL option enable you to collect several devices to a cluster. This applies to the LANCOM WLAN controllers (LANCOM WLC-4025+ and LANCOM WLC-4100) and LANCOM central-site VPN gateways (LANCOM 7100+ VPN and LANCOM 9100+ VPN). This options provides highly convenient central management in combination with configuration synchronization (Config Sync) between all of the clustered devices. In WLAN controller-based installations you additionally benefit from automatic load balancing, intelligent high-availability scenarios, and the issuing of cluster certificates.

4.1 Automatic configuration synchronization (Config Sync) with the LANCOM WLC High Availability Clustering XL option

Example application, WLAN controller:

WLAN infrastructures have become an integral part of modern corporate networks. In the age of the "all wireless office", the increasing demands on the availability of a WLAN solution make it essential to have a reliable backup and high-availability solution. In WLAN infrastructures with a single WLAN controller, any failures or maintenance downtimes (such as a firmware update) of the WLC until now caused the APs connected to it to switch to standalone operation. Consequently, the APs in standalone mode were no longer able to access the features that are provided centrally by the WLC such as a Public Spot, IEEE 802.1X authentication, or Layer-3 tunnels.

In order to avoid this and to maintain the full operation of all WLAN capabilities even if a WLC should be temporarily unavailable, one or more redundant or backup WLCs should be employed. In the backup event, the APs automatically switch from the temporarily unavailable WLC to a backup WLC. The backup WLC has the same configuration (e.g. AP table or WLAN profiles) as required by the primary WLC of the APs. The initial setup of the WLCs and any subsequent configuration changes must be carried out separately and identically on each device—an enormous effort for the administrator. Manual maintenance of the configurations between multiple identical devices could lead to outdated or non-synchronous configurations on the backup WLCs, which in the case of a backup event could lead to a critical state for the entire WLAN infrastructure. The resulting troubleshooting usually turns out to be a real challenge. The users of the WLAN clients experience a loss of productivity, which could have major consequences company-wide.

New with the LANCOM WLC High Availability Clustering XL option: This software option allows multiple WLCs to be grouped into a highly-available cluster. In this way, configuration changes, features and enhancements made on one WLC are automatically transferred between the other WLCs in the cluster, without having to make manual changes on

each individual device. Common parameters in a cluster (e.g. WLAN profiles, AP tables, or Public Spot settings) remain synchronized, individual parameters (such as the IP address of the WLC) are not exchanged.

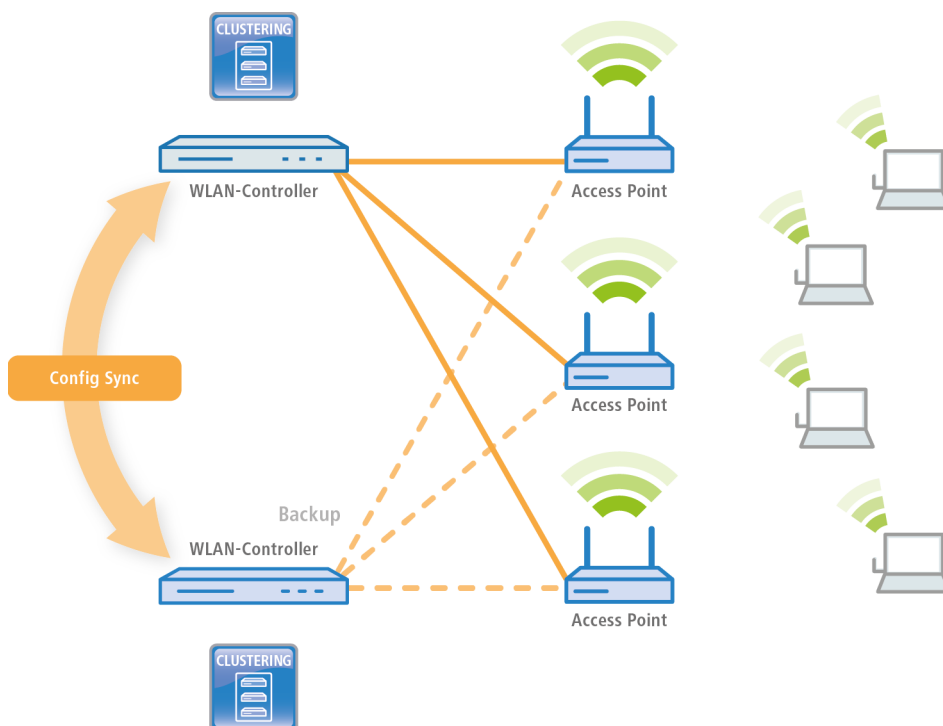

The LANCOM WLC High Availability Clustering XL option offers greatly simplified administration and huge time savings because you only need to configure one WLC in the cluster. The WLC then transfers the changes to the other cluster devices automatically. In the case of maintenance downtime (e.g. for a firmware update) or even the failure of a WLC, the APs automatically connect to another WLC which, thanks to Config Sync, already has the identical configuration without any intervention by the administrator. The result is a convenient way to high availability.

The prerequisites for a device to be a valid member of a cluster are:

- The LANCOM WLC High Availability Clustering XL option (as of LCOS version 9.10) must be available.
- IP communications must be available to all other devices, e.g. via LAN, WAN, or VPN.
- It must be in the list of group members that is stored in each device.
- A valid certificate must be available
- It needs to authenticate itself by certificate as a member of the cluster.

4.2 Automatic configuration synchronization (Config Sync) with the LANCOM VPN High Availability Clustering XL option

Example application, VPN:

VPN infrastructures have been a part of corporate networks for a long time now. The demands on the availability of VPN gateways have increased sharply in recent years. Whereas VPN solutions in professional scenarios were mainly temporary in the past, e.g. for sales representatives with VPN clients, these days home or branch offices are often permanently linked to the main office via a VPN tunnel. They support voice services (VoIP), database applications, or file services, for example. With increasing dependence on VoIP services or critical business applications, the need for reliable backup and high-availability of the VPN solution has increased.

In order for VPN services in larger-scale critical network infrastructures to remain highly available, it is advisable that you operate one or more backup VPN gateways in addition to the primary VPN gateway. In this case, the failure or downtime of a central-site VPN gateway causes another device to operate as a backup. The VPN connection is automatically established via the accessible backup central-site VPN gateway.

For this purpose the backup central-site VPN gateway needs to have the same configuration as the primary central-site VPN gateway. In particular VPN user data and the firewall configuration must be present on both devices in order for a user to be authenticated and the services to be provided correctly. This requires a manual setup of each individual device—in other words, a huge amount of work for the administrator.

New with the LANCOM VPN High Availability Clustering XL option: This option allows multiple central-site VPN gateways to be grouped into a cluster. In this way, configuration changes, features and enhancements made on one central-site VPN gateway are automatically transferred between the cluster devices, without having to make manual changes on each individual device. Common parameters in a cluster (e.g. VPN user database, firewall) remain synchronized, individual parameters (such as the IP address) are not exchanged.

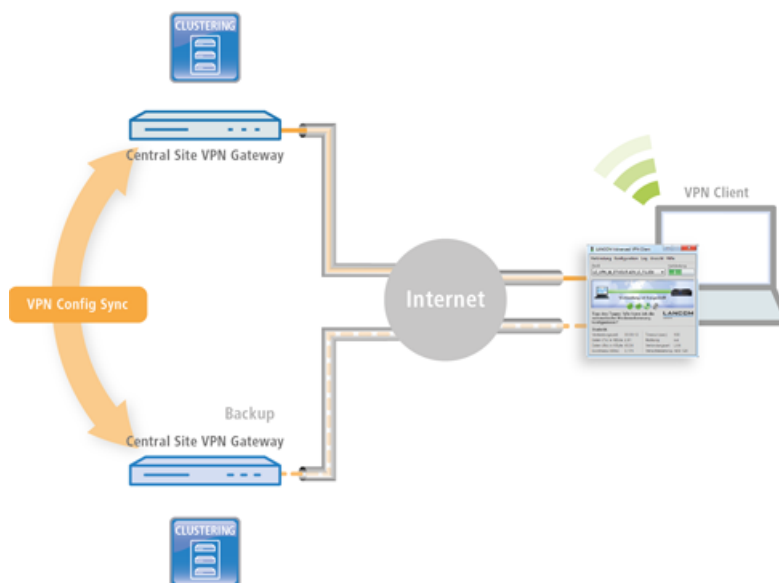

The prerequisites for a device to be a valid member of a cluster are:

- The LANCOM VPN High Availability Clustering XL option (as of LCOS version 9.10) must be available.
- IP communications must be available to all other devices, e.g. via LAN, WAN, or VPN.
- It must be in the list of group members that is stored in each device.
- A valid certificate must be available
- It needs to authenticate itself by certificate as a member of the cluster.

4.3 Setting up configuration synchronization

In order for configuration synchronization to function, all of the devices to be configured need to have valid certificates. In the interests of easy certificate distribution, you first need to configure a SCEP-CA on one of the devices.

1. To do this it is necessary to enable the SCEP server under **Certificates > SCEP CA**. If you set up the configuration synchronization on a WLC, it is most likely that the SCEP server is already active.

☒ Certificate authority (CA) active

CA hierarchy

☒ This device is the root certificate authority (Sub CA).
☐ This device is a sub certificate authority.

Path length:

☐ Automatically request a certificate for this sub-CA.

This menu contains all of the settings you need for retrieving a certificate for the sub-CA.

Automatic certificate request...

CA/RA certificates

Set here the certificate parameters as used by the CA or RA (Registration Authority).

CA Distinguished Name:

RA distinguished name:

Advanced...

Event notification

Here you may define the notification form which has to be used if the CA has an initialization error or can not respond a request.

☐ Activate event logging (SYSLOG)
☐ Activate E-Mail notification
☒ Send backup reminder email

E-Mail recipient:

2. Then you enable the SCEP client on any device that is to work with configuration synchronization (including the SCEP CA device) under **Certificates > SCEP client**. If you set up the configuration synchronization on a WLC, it is most likely that the SCEP client is already active.

SCEP client usage

☒ SCEP client usage activated

The parameters for using the SCEP (Simple Certificate Enrollment Protocol) can be selected here.

Retry after error: seconds

Check pending requests: seconds

Device cert. update before expiry: days

CA cert. update before expiry: days

Here you can define further parameters relating to the CA.

CA table...

Here you can define further parameters relating to the certificate.

Certificate table...

3. Add a new entry for the SCEP server to the **CA table**.

The values for the CA table match the settings of the SCEP server from step 1 and are thus the same for all stations. For the URL you enter `http://IPADR/cgi-bin/pkiclient.exe`, replacing IPADR with the IP address of the device configured as SCEP-CA.

If you set up the configuration synchronization on a WLC, a corresponding entry for the WLC operation will already be available. This entry can also be used to obtain a certificate for configuration synchronization, and in this case there is no need to make any changes to the CA table.

4. The **Certificate table** in the SCEP client needs a new entry for the retrieval of a configuration synchronization certificate. The **CA distinguished name** is the one you used when you created the CA table entry.

As the subject, enter each device's own IP address (e.g. /CN=IPADR /O=COMPANY/C=DE), replacing IPADR with the IP address of the device configured as SCEP-CA.

! In order for the configuration synchronization to function, it is absolutely necessary for the IP address of the device to be included in the certificate's subject.

Set the **Usage type** to "Configuration synchronization". Also, adjust the **Key length** to "2048 bits". Set a **Name** of your choice for the table entry.

The challenge password of the device configured as SCEP CA is located in its configuration under **Certificates > Certificate handling > General challenge password**.

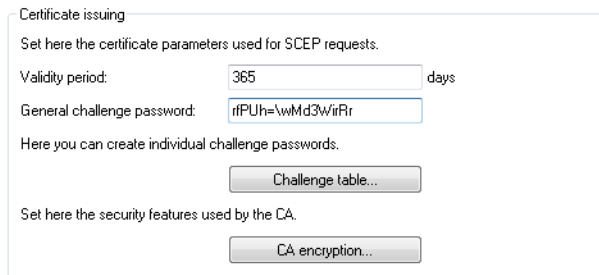

Certificate issuing
 Set here the certificate parameters used for SCEP requests.
 Validity period: 365 days
 General challenge password: rPUh=\wMd3w/rRr
 Here you can create individual challenge passwords.
 Challenge table...
 Set here the security features used by the CA.
 CA encryption...

5. This concludes the set up of the SCEP CA and the SCEP client for the retrieval of configuration synchronization certificates. At this time you can write the configuration back to the device in order to retrieve the certificates.
6. Now activate the configuration synchronization under **Management > Synchronization** with the option **Configuration synchronization module enabled**. Under **Cluster name** you can also set a name that appears in the LANconfig device list.

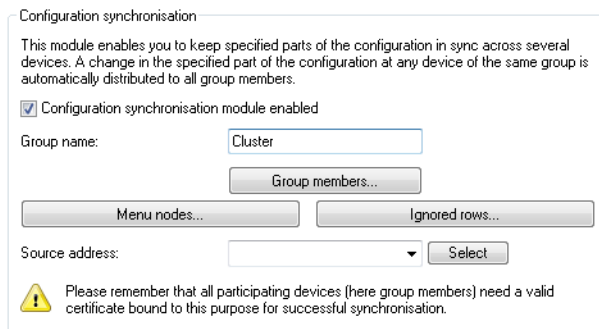

Configuration synchronisation
 This module enables you to keep specified parts of the configuration in sync across several devices. A change in the specified part of the configuration at any device of the same group is automatically distributed to all group members.
☒ Configuration synchronisation module enabled
 Group name: Cluster
 Group members...
 Menu nodes... Ignored rows...
 Source address:
 Select
 Please remember that all participating devices (here group members) need a valid certificate bound to this purpose for successful synchronisation.

7. Under **Cluster members**, enter the IP addresses of **all** of the devices that are to be members of the cluster.

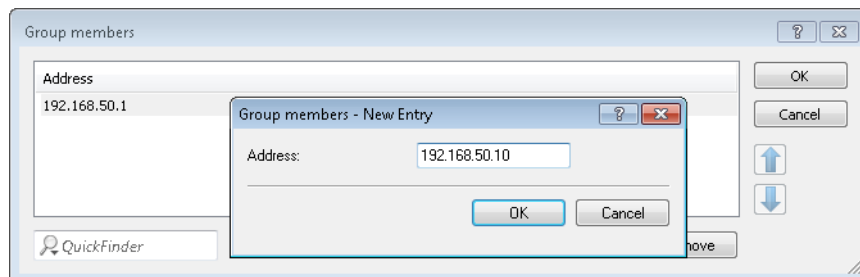

Group members
 Address
 192.168.50.1
 QuickFinder
 Group members - New Entry
 Address: 192.168.50.10
 OK Cancel
 OK Cancel

8. Under **Menu nodes** you specify the menus you want to synchronize. If you wish to explicitly exclude menu nodes from the synchronization, set the **Usage** to "excluded from synchronization".

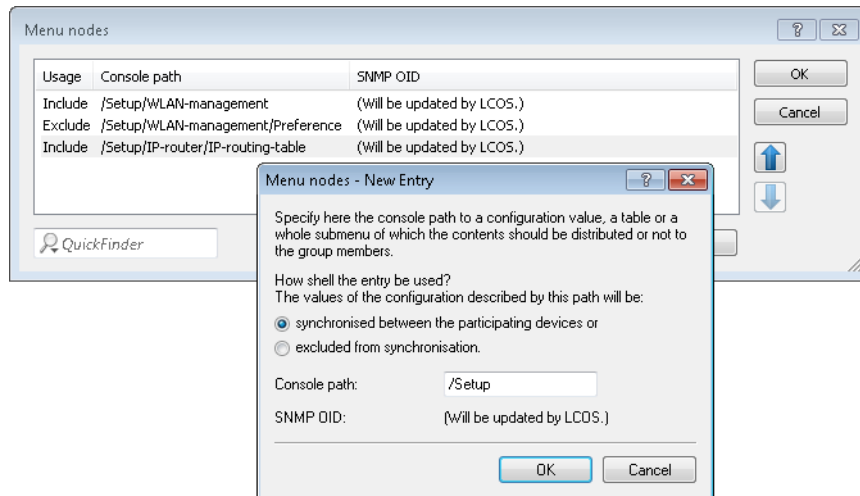

Under "Ignored rows" you can optionally specify the rows of a table that should be excluded from synchronization. Example: The default route on VPN gateways, which should be different for each gateway. The rest of the routing table can be synchronized by making an entry in the **Menu nodes**.

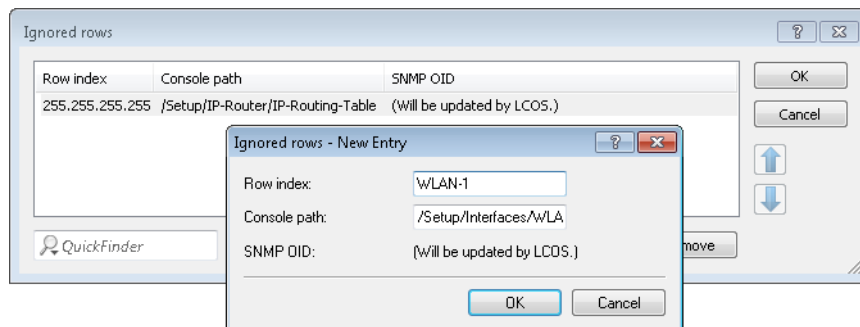

9. The set up of configuration synchronization is now concluded for this device. You can write the configuration back to the device.
10. Perform steps 2 through 9 on the other devices that belong to the cluster. When configuring each SCEP client, point to the SCEP CA of the first device, as indicated above.
11. Now start the cluster on the device that should initially distribute its configuration to the other cluster members. To do this in LANconfig, select the appropriate entry from the device list and, in the context menu, click **[Start cluster...]**.
12. The cluster is now in operation. You can check the state of the cluster in WEBconfig under **Status > Config > Sync > Status**. Now, configuration changes made on any cluster member are synchronized to the other members.

Please note the following requirements:

- The correct time must be set on all of the involved devices (certificate checks).
- The IP address of each device must appear in the subject of its own certificate.
- To menu trees for synchronization must be the same on both devices (which is not always the case with different firmware versions or device options).
- If any changes are made to the configuration of the configuration synchronization (menu nodes, etc.) after the cluster was started already, then the cluster must be restarted.

4.4 Additions to the Status menu

4.4.1 Sync

This menu displays the status values of the automatic configuration synchronization.

SNMP ID:

1.11.51

Telnet path:

Status > Config

State

This entry shows the state of the device during the automatic configuration synchronization.

SNMP ID:

1.11.51.1

Telnet path:

Status > Config > Sync

Possible values:

Off
PKCS#12 file corrupt
TCP list failed
Not started yet
Incompatible firmware
Incompatible menu node
Own address wrong
No snapshot
Time unknown
OK

New cluster

This table shows you the values of the current automatic configuration synchronization.

SNMP ID:

1.11.51.2

Telnet path:

Status > Config > Sync

Name

This entry shows the name of the current configuration synchronization.

SNMP ID:

1.11.51.2.1

Telnet path:

Status > Config > Sync > New Cluster

Group members

This entry shows information about the group members of the cluster.

SNMP ID:

1.11.51.2.2

Telnet path:

Status > Config > Sync > New Cluster

ID

This entry shows the ID of the entry.

SNMP ID:

1.11.51.2.2.2

Telnet path:

Status > Config > Sync > New Cluster > Group Members

Address

This entry shows the address of the group member.

SNMP ID:

1.11.51.2.2.3

Telnet path:

Status > Config > Sync > New Cluster > Group Members

This-Device

This entry indicates whether this is the device in question.

SNMP ID:

1.11.51.2.2.4

Telnet path:**Status > Config > Sync > New Cluster > Group Members****Possible values:**

Yes

No

Menu nodes

This entry indicates the menu nodes that are included in the automatic configuration synchronization.

SNMP ID:

1.11.51.2.3

Telnet path:**Status > Config > Sync > New Cluster****ID**

This entry shows the ID of the entry.

SNMP ID:

1.11.51.2.3.2

Telnet path:**Status > Config > Sync > New Cluster > Menu Nodes****Path**

This entry shows the path of the menu node.

SNMP ID:

1.11.51.2.3.3

Telnet path:**Status > Config > Sync > New Cluster > Menu Nodes****SNMP OID**

This entry shows the SNMP-ID of the menu node.

SNMP ID:

1.11.51.2.3.4

Telnet path:**Status > Config > Sync > New Cluster > Menu Nodes****Index columns**

This entry shows the index column of the menu node.

SNMP ID:

1.11.51.2.3.5

Telnet path:**Status > Config > Sync > New Cluster > Menu Nodes****Ignored rows**

This entry shows information about table rows that are excluded by the automatic configuration synchronization.

SNMP ID:

1.11.51.2.4

Telnet path:**Status > Config > Sync > New Cluster****ID**

This entry shows the ID of the entry.

SNMP ID:

1.11.51.2.4.2

Telnet path:**Status > Config > Sync > New Cluster > Ignored Rows****Path**

This entry shows the path of the table node.

SNMP ID:

1.11.51.2.4.3

Telnet path:

Status > Config > Sync > New Cluster > Ignored Rows

SNMP OID

This entry shows the SNMP-ID of the table node.

SNMP ID:

1.11.51.2.4.4

Telnet path:

Status > Config > Sync > New Cluster > Ignored Rows

Index columns

This entry indicates the table row that is excluded from the automatic configuration synchronization.

SNMP ID:

1.11.51.2.4.5

Telnet path:

Status > Config > Sync > New Cluster > Ignored Rows

State

This entry shows the status of the automatic configuration synchronization.

SNMP ID:

1.11.51.2.5

Telnet path:

Status > Config > Sync > New Cluster

Possible values:

Off
Invalid
Not running
Running
Changed

Info

This entry shows general information about the automatic configuration synchronization.

SNMP ID:

1.11.51.2.6

Telnet path:**Status > Config > Sync > New Cluster****Home**

With this action, you distribute the device configuration to all other members of the group. At the same time, this launching time is the reference point for the group. From this time on, the cluster is considered to be activated.

SNMP ID:

1.11.51.2.7

Telnet path:**Status > Config > Sync > New Cluster****Cluster time**

This entry shows the cluster time.

SNMP ID:

1.11.51.3

Telnet path:**Status > Config > Sync****Local configuration**

This menu provides information about the local device configuration.

SNMP ID:

1.11.51.4

Telnet path:**Status > Config > Sync****Detected modifications**

This entry shows the changes that were detected.

SNMP ID:

1.11.51.4.1

Telnet path:

Status > Config > Sync > Local-config

Detected-At

This entry indicates the point in time when a change was made by another device.

SNMP ID:

1.11.51.4.1.2

Telnet path:

Status > Config > Sync > Local-config > Detected-Modifications

Path

This entry shows the changed path.

SNMP ID:

1.11.51.4.1.4

Telnet path:

Status > Config > Sync > Local-config > Detected-Modifications

Type

This entry shows the type of change.

SNMP ID:

1.11.51.4.1.5

Telnet path:

Status > Config > Sync > Local-config > Detected-Modifications

Possible values:**Set-scalar**

The modification affected a value.

Set-row

The modification added a table row.

Delete-row

The modification removed a table row.

Value

This entry shows the changed value.

SNMP ID:

1.11.51.4.1.6

Telnet path:

Status > Config > Sync > Local-config > Detected-Modifications

Applied modifications

This entry shows which configuration changes this device initiated.

SNMP ID:

1.11.51.4.2

Telnet path:

Status > Config > Sync > Local-config

Applied-at

This entry indicates the point in time when a change was made by this device.

SNMP ID:

1.11.51.4.2.2

Telnet path:

Status > Config > Sync > Local-config > Applied-Modifications

Path

This entry shows the changed path.

SNMP ID:

1.11.51.4.2.4

Telnet path:

Status > Config > Sync > Local-config > Applied-Modifications

Type

This entry shows the type of change.

SNMP ID:

1.11.51.4.2.5

Telnet path:**Status > Config > Sync > Local-config > Applied-Modifications****Possible values:****Set-scalar**

The modification affected a value.

Set-row

The modification added a table row.

Delete-row

The modification removed a table row.

Value

This entry shows the changed value.

SNMP ID:

1.11.51.4.2.6

Telnet path:**Status > Config > Sync > Local-config > Applied-Modifications****Result**

This entry shows the result of the change.

SNMP ID:

1.11.51.4.2.7

Telnet path:**Status > Config > Sync > Local-config > Applied-Modifications****Possible values:****OK**

Configuration synchronization was successful.

OK(Msg-sent)**OK(End-of-line)****OK(Close)****OK(Abort)****OK(More)****OK(Started)**

Configuration synchronization was started.

No-login**Syntax-error****No-path**

No path specified for the configuration synchronization.

Path unresolvable

Wrong path specified for the configuration synchronization.

Path ambiguous

The path in the configuration synchronization is ambiguous.

No menu stack**Not settable**

The configuration synchronization tried to set or modify a value, where this is not possible.

Value invalid

The configuration synchronization tried to set a value outside the valid range.

Read-only-conn

The connection to a device has no write permissions.

Action failed

The connection to a device has no execute permissions.

Table is full

The configuration synchronization tried to write another line in a full table.

Was ignored**Wrong password**

The login attempt to another device failed due to a wrong password.

Path name empty

The path to a configuration synchronization is specified without the value to be modified.

End-of-line

Running cluster

This menu provides information about an ongoing cluster configuration synchronization.

SNMP ID:

1.11.51.5

Telnet path:

Status > Config > Sync

ID

This entry shows the ID of the ongoing configuration synchronization.

SNMP ID:

1.11.51.5.1

Telnet path:**Status > Config > Sync > Running-Cluster****Name**

This entry shows the name of the ongoing configuration synchronization.

SNMP ID:

1.11.51.5.2

Telnet path:**Status > Config > Sync > Running-Cluster****Group members**

This table contains the groups members of the ongoing configuration synchronization.

SNMP ID:

1.11.51.5.3

Telnet path:**Status > Config > Sync > Running-Cluster****ID**

This entry shows the ID of the entry.

SNMP ID:

1.11.51.5.3.2

Telnet path:**Status > Config > Sync > Running-Cluster > Group-Members****Address**

This entry shows the address of the device.

SNMP ID:

1.11.51.5.3.3

Telnet path:**Status > Config > Sync > Running-Cluster > Group-Members**

This-Device

This entry indicates whether this entry relates to this device.

SNMP ID:

1.11.51.5.3.4

Telnet path:

Status > Config > Sync > Running-Cluster > Group-Members

Possible values:

Yes

No

Menu nodes

This table contains the menu nodes of the ongoing configuration synchronization.

SNMP ID:

1.11.51.5.4

Telnet path:

Status > Config > Sync > Running-Cluster

ID

This entry shows the ID of this entry.

SNMP ID:

1.11.51.5.4.2

Telnet path:

Status > Config > Sync > Running-Cluster > Menu-Nodes

Path

This entry shows the path of the menu node.

SNMP ID:

1.11.51.5.4.3

Telnet path:

Status > Config > Sync > Running-Cluster > Menu-Nodes

SNMP OID

This entry shows the SNMP-ID of the menu node.

SNMP ID:

1.11.51.5.4.4

Telnet path:

Status > Config > Sync > Running-Cluster > Menu-Nodes

Index columns

This entry shows the index column of the menu node.

SNMP ID:

1.11.51.5.4.5

Telnet path:

Status > Config > Sync > Running-Cluster > Menu-Nodes

Ignored rows

This table contains the table rows ignored by the ongoing configuration synchronization.

SNMP ID:

1.11.51.5.5

Telnet path:

Status > Config > Sync > Running-Cluster

ID

This entry shows the ID of this entry.

SNMP ID:

1.11.51.5.5.2

Telnet path:

Status > Config > Sync > Running-Cluster > Ignored-Nodes

Path

This entry shows the path of the table node.

SNMP ID:

1.11.51.5.3

Telnet path:**Status > Config > Sync > Running-Cluster > Ignored-Nodes****SNMP OID**

This entry shows the SNMP-ID of the table node.

SNMP ID:

1.11.51.5.4

Telnet path:**Status > Config > Sync > Running-Cluster > Ignored-Nodes****Row index**

This entry indicates the table row that is excluded from the automatic configuration synchronization.

SNMP ID:

1.11.51.5.5

Telnet path:**Status > Config > Sync > Running-Cluster > Ignored-Nodes****Config history**

This menu provides information about the configuration history of the device.

SNMP ID:

1.11.51.6

Telnet path:**Status > Config > Sync****Snapshot received at**

This entry indicates when the device received a snapshot.

SNMP ID:

1.11.51.6.1

Telnet path:**Status > Config > Sync > Config-History****Snapshot timestamp**

This entry contains the timestamp of the received snapshot.

SNMP ID:

1.11.51.6.2

Telnet path:**Status > Config > Sync > Config-History****Snapshot**

This table displays information about the last snapshot.

SNMP ID:

1.11.51.6.3

Telnet path:**Status > Config > Sync > Config-History****Path**

This entry contains the path to a menu node.

SNMP ID:

1.11.51.6.3.2

Telnet path:**Status > Config > Sync > Config-History > Snapshot****Value**

This entry contains the value of the corresponding path.

SNMP ID:

1.11.51.6.3.3

Telnet path:**Status > Config > Sync > Config-History > Snapshot**

Modifications

This table contains the modifications to the configuration since the last snapshot.

SNMP ID:

1.11.51.6.4

Telnet path:

Status > Config > Sync > Config-History

Renew snapshot

Click this item to create a new snapshot of the current device configuration.

SNMP ID:

1.11.51.6.5

Telnet path:

Status > Config > Sync > Config-History

Replicas

This table contains information about the devices participating in the automatic configuration synchronization.

SNMP ID:

1.11.51.7

Telnet path:

Status > Config > Sync

ID

This entry contains the ID of the entry.

SNMP ID:

1.11.51.7.2

Telnet path:

Status > Config > Sync > Replicas

Address

This entry contains the address of the device.

SNMP ID:

1.11.51.7.3

Telnet path:**Status > Config > Sync > Replicas****Resolved address**

This entry contains the resolved IPv4 or IPv6 address of the device.

SNMP ID:

1.11.51.7.4

Telnet path:**Status > Config > Sync > Replicas****Connection state**

This entry contains the state of the connection to the remote device.

SNMP ID:

1.11.51.7.5

Telnet path:**Status > Config > Sync > Replicas****Possible values:**

Not connected
DNS lookup
Connecting
OK
DNS lookup failure
TCP connect failure
TLS connect failure
Closed by replica
Incompatible firmware
Transfer error

State

This entry contains the state of the remote device.

SNMP ID:

1.11.51.7.6

Telnet path:**Status > Config > Sync > Replicas****Possible values:**

Unknown
Missing messages
Missing updates
Old cluster
New cluster
No snapshot
Time unknown
OK

Cluster time

This entry contains the time of the configuration synchronization.

SNMP ID:

1.11.51.7.7

Telnet path:**Status > Config > Sync > Replicas****Last message received at**

This entry indicates when the remote device received its last message.

SNMP ID:

1.11.51.7.8

Telnet path:**Status > Config > Sync > Replicas****Last update received at**

This entry indicates when the remote device received its last configuration update.

SNMP ID:

1.11.51.7.10

Telnet path:**Status > Config > Sync > Replicas**

Last message sent at

This entry indicates when the remote device sent its last message.

SNMP ID:

1.11.51.7.12

Telnet path:

Status > Config > Sync > Replicas

4.5 Additions to the Setup menu

4.5.1 Config-Sync

Indicates whether a config sync is possible (restricted) via this interface.

SNMP ID:

2.11.15.10

Telnet path:

Setup > Config > Access-Table

Possible values:

VPN

Yes

Default:

Yes

Possible values:

Read

No

4.5.2 Sync

In this directory, you configure the automatic configuration synchronization.

SNMP ID:

2.11.51

Telnet path:

Setup > Config

Operating

Activates or deactivates the automatic configuration synchronization.

SNMP ID:

2.11.51.1

Telnet path:

Setup > Config > Sync

Possible values:

No
Yes

Default:

No

New cluster

Here you can configure the scope of a configuration synchronization.

SNMP ID:

2.11.51.2

Telnet path:

Setup > Config > Sync

Name

Enter an identifier for this entry.

SNMP ID:

2.11.51.2.1

Telnet path:

Setup > Config > Sync > New Cluster

Possible values:

Max. 254 characters from `[A-Z][0-9]@{ }~!$%&'()+-,:;=>?[\]^_.`

Default:

Default

Group members

This table lists devices that participate in the automatic configuration synchronization.

SNMP ID:

2.11.51.2.2

Telnet path:

Setup > Config > Sync > New Cluster

Idx.

Index for this entry in the list.

SNMP ID:

2.11.51.2.2.1

Telnet path:

Setup > Config > Sync > New Cluster > Group Members

Possible values:

Max. 5 characters from 0123456789

Default:

empty

Address

IP address of the corresponding device.

SNMP ID:

2.11.51.2.2.2

Telnet path:

Setup > Config > Sync > New Cluster > Group Members

Possible values:

Max. 63 characters from [A-Z][0-9]@{ | }~!\$%&' () + - , / : ; < = > ? [\] ^ _ .

Possible arguments:

IPv4 address

IPv6 address

Default:

empty

Menu nodes

Here you configure which configuration items are to be contained in the automatic configuration synchronization. This enables you to include or exclude values, tables, and entire menus.

SNMP ID:

2.11.51.2.3

Telnet path:

Setup > Config > Sync > New Cluster

Idx.

Index for this entry in the list.

SNMP ID:

2.11.51.2.3.1

Telnet path:

Setup > Config > Sync > New Cluster > Menu Nodes

Possible values:

Max. 5 characters from 0123456789

Default:

empty

Include

Specify here whether the specified menu node is included in or excluded from the automatic configuration synchronization.

SNMP ID:

2.11.51.2.3.2

Telnet path:

Setup > Config > Sync > New Cluster > Menu Nodes

Possible values:

Include
Exclude

Default:

Include

Path

Enter the path to the menu node. This can be a value, a table, or a complete menu.

SNMP ID:

2.11.51.2.3.3

Telnet path:

Setup > Config > Sync > New Cluster > Menu Nodes

Possible values:

Max. 127 characters from [A-Z][a-z][0-9]@{ }~!\$%&'()+-./:;<=>?[\]^_`~

Default:

/Setup

SNMP OID

Show the SNMP-ID of the specified menu node.

The display is updated after you save the entry.

SNMP ID:

2.11.51.2.3.4

Telnet path:

Setup > Config > Sync > New Cluster > Menu Nodes

Possible values:

2

Default:

2

Ignored rows

If you include a table into the automatic configuration synchronization, this item is used to determine which rows of this table are to be excluded from it.

SNMP ID:

2.11.51.2.4

Telnet path:

Setup > Config > Sync > New Cluster

Idx.

Index for this entry in the list.

SNMP ID:

2.11.51.2.4.1

Telnet path:

Setup > Config > Sync > New Cluster > Ignored Rows

Possible values:

Max. 5 characters from 0123456789

Default:

empty

Row index

Here you specify the row number to be excluded from the automatic configuration synchronization.

SNMP ID:

2.11.51.2.4.2

Telnet path:

Setup > Config > Sync > New Cluster > Ignored Rows

Possible values:

Max. 127 characters from [A-Z][a-z][0-9]#{|}~!"\$%&'()*+,-./:;<=>?[\]^_`~

Default:

empty

Path

Specify the path to the node of the table that is contained in the automatic configuration synchronization.

SNMP ID:

2.11.51.2.4.3

Telnet path:

Setup > Config > Sync > New Cluster > Ignored Rows

Possible values:

Max. 127 characters from [A-Z][a-z][0-9]@{|}~!"\$%&'()*+,-./:;<=>?[\]^_`~

Default:

/Setup

SNMP OID

Show the SNMP-ID of the specified table node.

The display is updated after you save the entry.

SNMP ID:

2.11.51.2.4.4

Telnet path:

Setup > Config > Sync > New Cluster > Ignored Rows

Possible values:

2

Default:

2

Home

Starts the automatic configuration synchronization for this entry.

SNMP ID:

2.11.51.2.5

Telnet path:

Setup > Config > Sync > New Cluster

TLS connections

In this directory, you specify the address and port to be used by the device to accept incoming configuration changes.

SNMP ID:

2.11.51.3

Telnet path:

Setup > Config > Sync

Port

Specify the port to be used by the device to receive incoming configuration changes.

SNMP ID:

2.11.51.3.1

Telnet path:

Setup > Config > Sync > TLS-Connections

Possible values:

Max. 5 characters from 0123456789

0 ... 65535

Default:

1941

Loopback address

Specify the loopback address to be used by the device to receive incoming configuration changes.

SNMP ID:

2.11.51.3.2

Telnet path:

Setup > Config > Sync > TLS-Connections

Possible values:

Max. 39 characters from [A-Z][a-z][0-9].-: %

Possible arguments:

Name of the IP networks whose address should be used

"INT" for the address of the first Intranet

"DMZ" for the address of the first DMZ

LBO ... LBF for the 16 loopback addresses

Any valid IPv4 or IPv6 address

Default:

empty

Renew snapshot

In this directory you configure the snapshots.

SNMP ID:

2.11.51.4

Telnet path:

Setup > Config > Sync > Renew-Snapshot

Modification limit

Enter the modification limit here.

SNMP ID:

2.11.51.4.1

Telnet path:**Setup > Config > Sync > Renew-Snapshot****Possible values:**

Max. 10 characters from 0123456789

Special values:

0

This value disables the function.

Default:

2048

Kept modifications

This value specifies the number of kept modifications.

SNMP ID:

2.11.51.4.2

Telnet path:**Setup > Config > Sync > Renew-Snapshot****Possible values:**

Max. 10 characters from 0123456789

0 ... 4294967295 Powers of two

Special values:

0

This value disables the function.

Default:

256

Renew snapshot

This action renews the snapshot.

SNMP ID:

2.11.51.4.3

Telnet path:**Setup > Config > Sync > Renew-Snapshot**

Local configuration

In this directory you specify the number of applied and detected modifications.

SNMP ID:

2.11.51.5

Telnet path:

Setup > Config > Sync > Local Config

Detected modifications

Specify the number of detected modifications.

SNMP ID:

2.11.51.5.1

Telnet path:

Setup > Config > Sync > Local Config

Possible values:

Max. 10 characters from 0123456789

Applied modifications

Specify the number of applied modifications.

SNMP ID:

2.11.51.5.2

Telnet path:

Setup > Config > Sync > Local Config

Possible values:

Max. 10 characters from 0123456789

5 Configuration

5.1 TR-069 support

As of LCOS version 9.10, our routers support certain features of the TR-069 (CWMP) specification for automated provisioning and the securely encrypted remote management of routers, for example in provider environments.

5.1.1 CPE WAN Management Protocol (CWMP)

The CPE WAN Management Protocol (CWMP) enables devices to be remotely configured via a WAN link. Communication between the device (customer premises equipment, CPE) and the configuration server (auto configuration server, ACS) is conducted via SOAP/HTTP(S) in the form of remote procedure calls (RPC). A large number of RPCs are specified for the CWMP, the following of which are implemented in LCOS:

- GetRPCMethods
- SetParameterValues
- GetParameterValues
- GetParameterNames
- FactoryReset
- Reboot
- Download
 - Firmware-Update
 - Script download (*.lcs files)

LCOS additionally supports the manufacturer-specific RPC:

- X_LANCOM_DE_Command

To find more information about the parameters of the RPC, visit the [Broadband Forum](#).

The CPE supports the following types of authentication at an ACS:

- HTTP Basic
- HTTP Digest
- HTTPS by client certificate

Setting up CWMP with LANconfig

In LANconfig, the CPE WAN Management Protocol is configured under **Management > CWMP**.

CWMP activated

Enables or disables CWMP.

ACS URL

Here you enter the address of the ACS (auto configuration server) which the CPE (customer premises equipment) connects to. The address is entered in the IPv4, IPv6, or FQDN format.

HTTP and HTTPS are permitted, although the use of HTTPS is preferred. Otherwise the devices transmit device-specific parameters, such as passwords or access data, unencrypted. Before you can use HTTPS, the trusted root certificate for verifying the server identity needs to be uploaded to the device.

ACS username

Enter a user name for the device to use when connecting with the ACS (auto configuration server).

ACS password

Enter a password for the device to use when connecting with the ACS (auto configuration server).

Remote administrator

Select one of the configured device administrators to be used by the ACS (auto configuration server) when connecting to this device. The name you select must be an enabled device administrator with appropriate privileges, i.e. root access to change the firmware.

Source address

This is where you can configure an optional sender address to be used instead of the one otherwise automatically selected for the destination address. If you have configured loopback addresses, you can specify them here as sender address.

If the source address set here is a loopback address, then the device will use this unmasked even for remote stations that are masked.

The device accepts addresses in various input formats:

- Name of the IP network (ARF network), whose address should be used.
- "INT" for the address of the first intranet.
- "DMZ" for the address of the first DMZ (caution: If there is an interface called "DMZ", then the device takes its address).
- LB0 ... LBF for one of the 16 loopback addresses or its name

- Any IP address in the form x.x.x.x.

Periodic inform activated

Enables or disables the sending of periodic inform messages from the device to the ACS (auto configuration server).

Periodic inform interval

This is the interval in seconds between two periodic inform messages sent by the device to the ACS (auto configuration server). The ACS then requests further information from the device.

The default value is 1200 seconds (20 minutes). Do not set a value that is too small, as inform messages increase network load. The interval does not commence before the device and server have exchanged all of the necessary information.

Allow file transmission

This switch allows you to transfer a firmware or a script file from the ACS (auto configuration server) to this device.

Manage firmware updates

This switch allows the ACS (auto configuration server) to make firmware modifications to the device.

Allow changing of the username

This switch allows the ACS (auto configuration server) to change the device administrator or to change the name and password of the device administrator used to connect to the device.

In the default setting, the connection request URL uses HTTP port 80. You configure this in LANconfig under **Management > Admin** in the section **Management protocols** under **Ports**.

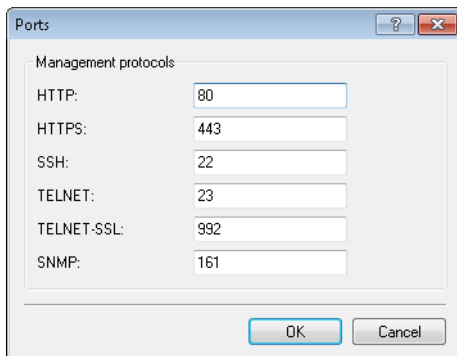

Management protocols	
HTTP:	80
HTTPS:	443
SSH:	22
TELNET:	23
TELNET-SSL:	992
SNMP:	161

In order for an ACS to request the device to connect, it must be possible to access the corresponding HTTP port via the WAN or VPN. This requires that access either via WAN or VPN is allowed in LANconfig under **Management > Admin** in the section **Configuration access ways** under **Access rights > From a WAN interface**.

In order for an ACS to request the device to connect, it must be possible to access the corresponding HTTP port via the WAN or VPN. This requires that access either via WAN or VPN is allowed in LANconfig under **Management > Admin** in the section **Configuration access ways** under **Access rights > From a WAN interface**.

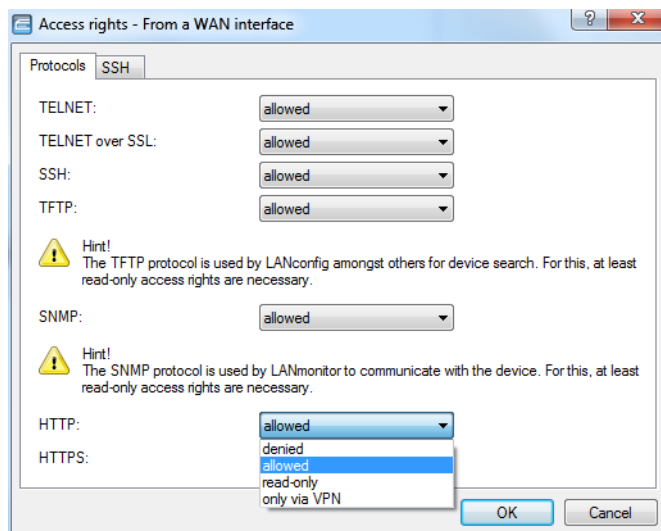
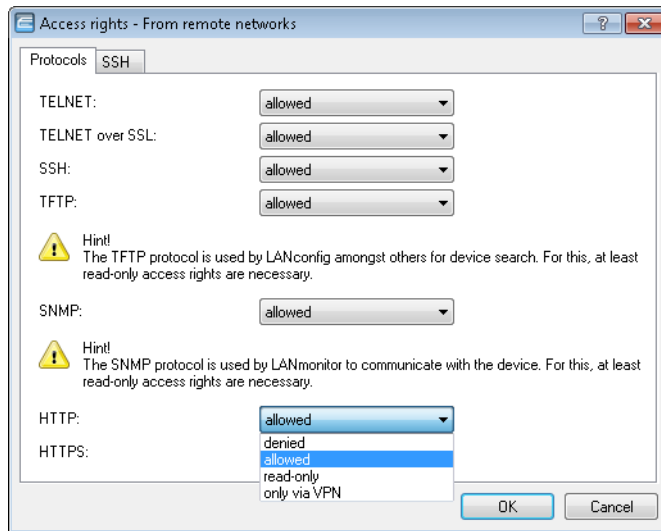

If you use IPv6, you additionally need to set the IPv6 firewall to allow access to the corresponding port under **Firewall/QoS > IPv6 rules > IPv6 inbound rules**.

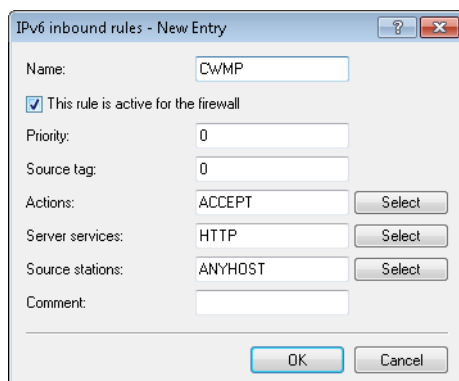

 The connection request is only possible with authentication by means of user name and password.

If HTTPS is used in the ACS URL, the CPE validates the ACS certificate. To this end, you first have to save the CWMP root CA certificate on the CPE. If the CPE is unable to validate the server certificate against the existing root CA certificate, it rejects the connection. The certificate is uploaded either by LANconfig or WEBconfig. In LANconfig you do this as follows:

1. In the device view section, right-click on the corresponding device and, under **Configuration management**, select the item **Upload certificate or file**.

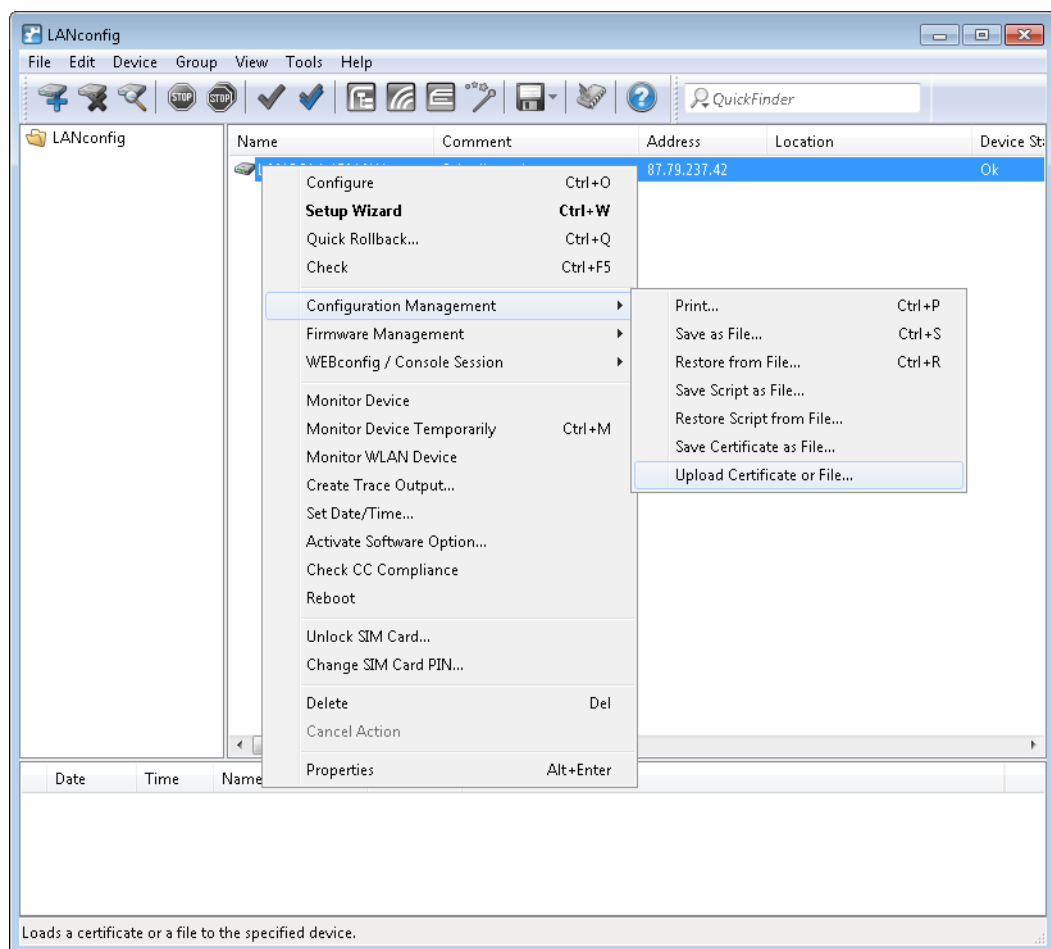

2. In the dialog that follows, set the certificate type to "CWMP root CA certificate" and click **Open**.

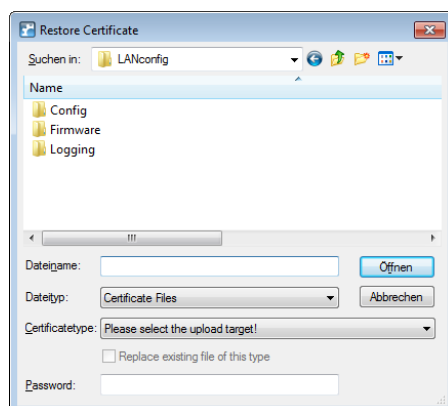

When using SSL/TLS for authentication at the CPE, you upload the client certificate and the private key by means of PKCS#12 file (CWMP container as PKCS#12 file) onto the CPE.

Device configuration via CWMP

All CWMP parameters are configured on the command line either by a script file or by the manufacturer-specific RPC `X_LANCOM_DE_Command`.

Configuration via script

The CWMP download command `<cwmp:download>` is used to configure the device by means of a script file (*.lcs). The file type is 3 Vendor Configuration File. The URL is the address of the server where the configuration script is stored.

LANconfig files of the *.lcf format are not supported.

Configuration by means of manufacturer-specific RPC `X_LANCOM_DE_Command`

The `X_LANCOM_DE_Command` function is defined as follows:

Request

```
<cwmp:X_LANCOM_DE_Command>
<Command> CLI-Kommando </Command>
</cwmp:X_LANCOM_DE_Command>
```

Response

```
<cwmp:X_LANCOM_DE_CommandResponse>
<Status>1</Status>
<Result>1</Result>
</cwmp:X_LANCOM_DE_CommandResponse>
```

The following example sets the IPv4 address of the device to the "INTRANET":

```
<cwmp:X_LANCOM_DE_Command>
<Command>set /Setup/TCP-IP/Network-list/INTRANET {IP-address} 192.168.80.1</Command>
</cwmp:X_LANCOM_DE_Command>
```

Due to the asynchronous execution of the console commands, the `X_LANCOM_DE_Command` always reports a successful execution of the command, regardless of whether the command was executed correctly or not. A successful execution requires the config status to be read out under **Status > Config**.

To check the configuration status, you can read out the following CWMP parameters before or after using the script or `X_LANCOM_DE_Command`:

- InternetGatewayDevice.DeviceInfo.X_LANCOM_DE_ConfigVersion
- InternetGatewayDevice.DeviceInfo.X_LANCOM_DE_LastScriptComment
- InternetGatewayDevice.DeviceInfo.X_LANCOM_DE_LastScriptErrorLine
- InternetGatewayDevice.DeviceInfo.X_LANCOM_DE_LastScriptSuccessful

The values correspond to the status values under **Status > Config**.

5.1.2 Additions to the Setup menu

CWMP

The CPE WAN Management Protocol (CWMP) enables devices to be remotely configured via a WAN link. Communication between the device (customer premises equipment, CPE) and the configuration server (auto configuration server, ACS) is conducted via SOAP/HTTP(S) in the form of remote procedure calls (RPC).

SNMP ID:

2.44

Telnet path:**Setup****NTP server**

This directory displays the NTP server for time synchronization as configured by the CWMP.

SNMP ID:

2.44.1

Telnet path:**Setup > CWMP****NTP-Server-1**

Displays the first NTP server.

SNMP ID:

2.44.1.1

Telnet path:**Setup > CWMP > NTP-Server****NTP-Server-2**

Displays the second NTP server.

SNMP ID:

2.44.1.2

Telnet path:**Setup > CWMP > NTP-Server****NTP-Server-3**

Displays the third NTP server.

SNMP ID:

2.44.1.3

Telnet path:**Setup > CWMP > NTP-Server****NTP-Server-4**

Displays the fourth NTP server.

SNMP ID:

2.44.1.4

Telnet path:**Setup > CWMP > NTP-Server****NTP-Server-5**

Displays the fifth NTP server.

SNMP ID:

2.44.1.5

Telnet path:**Setup > CWMP > NTP-Server****Operating**

Enables or disables CWMP.

SNMP ID:

2.44.2

Telnet path:**Setup > CWMP****Possible values:****No**
Yes**Default:**

No

Allow file download

This switch allows you to transfer a firmware or a script file from the ACS (auto configuration server) to this device.

SNMP ID:

2.44.3

Telnet path:**Setup > CWMP****Possible values:****No****Yes****Default:**

No

Inform retry limit

Here you specify how many times the CPE attempts to deliver an inform message to the ACS after a failure.

SNMP ID:

2.44.4

Telnet path:**Setup > CWMP****Possible values:**

Max. 10 characters from 0123456789

Default:

10

Special values:

0

Loopback address

This is where you can configure an optional sender address to be used instead of the one otherwise automatically selected for the destination address. If you have configured loopback addresses, you can specify them here as sender address.

If the source address set here is a loopback address, then the device will use this unmasked even for remote stations that are masked.

SNMP ID:

2.44.5

Telnet path:**Setup > CWMP**

Possible values:

Max. 16 characters from `[A-Z][a-z][0-9]@{ }~!$%&'()+-,:;=>?[\]^_``

Special values:

Name of the IP network (ARF network), whose address should be used.

"INT" for the address of the first intranet.

"DMZ" for the address of the first DMZ (caution: If there is an interface called "DMZ", then the device takes its address).

LB0 ... LBF for one of the 16 loopback addresses or its name

Any IP address in the form x.x.x.x.

Default:

empty

ACS URL

Here you enter the address of the ACS (auto configuration server) which the device connects to. The address is entered in the IPv4, IPv6, or FQDN format.

SNMP ID:

2.44.6

Telnet path:

Setup > CWMP

Possible values:

Max. 255 characters from `[A-Z][a-z][0-9]@{ }~!$%&'()+-,:;=>?[\]^_``

Default:

empty

ACS username

Enter a user name for the device to use when connecting with the ACS (auto configuration server).

SNMP ID:

2.44.7

Telnet path:

Setup > CWMP

Possible values:

Max. 255 characters from `[A-Z][a-z][0-9]@{ }~!$%&'()+-,:;=>?[\]^_``

Default:

empty

ACS password

Enter a password for the device to use when connecting with the ACS (auto configuration server).

SNMP ID:

2.44.8

Telnet path:

Setup > CWMP

Possible values:

Max. 255 characters from [A-Z][a-z][0-9]@{ }~!\$%&'()+-./:;<=>?[\]^_`~

Default:

empty

Periodic inform enable

Enables or disables the sending of periodic inform messages from the device to the ACS (auto configuration server).

SNMP ID:

2.44.9

Telnet path:

Setup > CWMP

Possible values:

No
Yes

Default:

No

Periodic inform interval

This is the interval in seconds between two periodic inform messages sent by the device to the ACS (auto configuration server). The ACS then requests further information from the device.

The default value is 1200 seconds (20 minutes). Do not set a value that is too small, as inform messages increase network load. The interval does not commence before the device and server have exchanged all of the necessary information.

SNMP ID:

2.44.10

Telnet path:

Setup > CWMP

Possible values:

Max. 10 characters from `0123456789`

Default:

1200

Special values:

0

Periodic inform time

Specify the periodic inform time.

SNMP ID:

2.44.11

Telnet path:

Setup > CWMP

Possible values:

Max. 63 characters from `[A-Z][a-z][0-9]@{ | } ~ ! $ % & ' () + - , / : ; < = > ? [\] ^ _ . ``

Default:

empty

Connection request username

Select one of the configured device administrators to be used by the ACS (auto configuration server) when connecting to this device. The name you select must be an enabled device administrator with appropriate privileges, i.e. root access to change the firmware.

SNMP ID:

2.44.12

Telnet path:

Setup > CWMP

Possible values:

Max. 255 characters from `[A-Z][a-z][0-9]@{ | } ~ ! $ % & ' () + - , / : ; < = > ? [\] ^ _ . ``

Default:

empty

Updates managed

This switch allows the ACS (auto configuration server) to make firmware modifications to the device.

SNMP ID:

2.44.13

Telnet path:**Setup > CWMP****Possible values:****No****Yes****Default:**

No

Allow user change

This switch allows the ACS (auto configuration server) to change the device administrator or to change the name of the device administrator that it uses to connect to the device.

SNMP ID:

2.44.14

Telnet path:**Setup > CWMP****Possible values:****No****Yes****Default:**

No

Provisioning code

Displays the provisioning code.

SNMP ID:

2.44.15

Telnet path:**Setup > CWMP**

Parameter key

Displays the parameter key.

SNMP ID:

2.44.16

Telnet path:

Setup > CWMP

Command-Key

Displays the command key.

SNMP ID:

2.44.17

Telnet path:

Setup > CWMP

5.1.3 Additions to the Status menu

CWMP

This menu shows you certain features of the TR-069 (CWMP) specification.

SNMP ID:

1.85

Telnet path:

Status > CWMP

Operating

This menu shows you whether CWMP is activated.

SNMP ID:

1.85.1

Telnet path:

Status > CWMP

Possible values:

Yes
No

Allow-File-Download

This menu shows you whether the device is allowed to download firmware or script files from an external server.

SNMP ID:

1.85.2

Telnet path:

Status > CWMP

Possible values:

Yes
No

Provisioning-Code

This entry shows the provisioning code as configured by the provider.

SNMP ID:

1.85.3

Telnet path:

Status > CWMP

Parameter-Key

Shows the CWMP parameter key.

SNMP ID:

1.85.4

Telnet path:

Status > CWMP

Command-Key

Shows the CWMP command key.

SNMP ID:

1.85.5

Telnet path:**Status > CWMP****NTP-Server-1**

This entry shows you the first NTP server for time synchronization.

SNMP ID:

1.85.6

Telnet path:**Status > CWMP****NTP-Server-2**

This entry shows you the second NTP server for time synchronization.

SNMP ID:

1.85.7

Telnet path:**Status > CWMP****NTP-Server-3**

This entry shows you the third NTP server for time synchronization.

SNMP ID:

1.85.8

Telnet path:**Status > CWMP****NTP-Server-4**

This entry shows you the fourth NTP server for time synchronization.

SNMP ID:

1.85.9

Telnet path:**Status > CWMP****NTP-Server-5**

This entry shows you the fifth NTP server for time synchronization.

SNMP ID:

1.85.10

Telnet path:**Status > CWMP****Allow-User-Change**

This entry indicates whether user changes are approved.

SNMP ID:

1.85.11

Telnet path:**Status > CWMP****Possible values:**

Yes

No

5.2 Encrypted storage of configurations with LANconfig

As of LCOS version 9.10, it is possible to encrypt configuration and script files and to give them a checksum. Configuration files can be given password protection for encryption and secure storage with LANconfig, so preventing any unauthorized access to configurations.

Table 5: Overview of all commands available at the command line

Command	Description
<code>readconfig [-h] [-s <password>]</code>	Shows the complete configuration in the format of the device syntax. <ul style="list-style-type: none"> ■ <code>-h</code>: Adds a checksum to the configuration file. ■ <code>-s <password></code>: Encrypts the configuration file with the use of the specified password. <p>Access rights: Supervisor-Read</p>

Command	Description
<code>readscript [-n] [-d] [-i] [-c] [-m] [-h] [-s <password>]</code>	<p>The <code>readscript</code> command generates a text dump of all commands and parameters required to configure the device in its current state. You can use the following option switches for this:</p> <ul style="list-style-type: none"> ■ <code>-n</code>: The text output is only numerical without identifiers. The output only contains the current status values of the configuration as well as the associated SNMP IDs. ■ <code>-d</code>: The default values are included in the text output. ■ <code>-i</code>: The table designations are included in the text output. ■ <code>-c</code>: Includes any comments contained in the script file. ■ <code>-m</code>: The text is output to the screen in a compact but difficult to read format (no indentations). ■ <code>-h</code>: Adds a checksum to the script file. ■ <code>-s <password></code>: Encrypts the script file with the use of the specified password. <p>Access rights: Supervisor-Read</p>

5.2.1 Saving and loading device-configuration and script files

A device configuration file contains all of its settings. Script files are useful for managing the settings of a device automatically. To protect of these files against unauthorized access or transmission errors, it is possible to export them from or upload them to the device in an encrypted state and with a checksum.

There are three different file types:

- No checksum, no encryption: A text file with content readable by a text editor.
- Checksum: The text file contains information about the checksum and the hash algorithm for calculating this checksum. The contents of this text file is readable with a simple text editor.

 LANconfig prior to version 9.10 recognizes files with checksums.

- Encryption: Before the file is exported it is encrypted by the device using a password chosen by the administrator. The text file contains information about the encryption algorithm used, as well as a checksum. The contents of the text file is no longer decipherable by a text editor, with the exception of the file header.

 LANconfig prior to version 9.10 cannot read encrypted files.

 The file extensions of these files are `.1cf` for configuration files and `.1cs` for script files. The detection of a file that is encrypted and/or contains a checksum relies exclusively on the file header.

Configuration management with WEBconfig and the console

To export a configuration file from WEBconfig, navigate to the view **File management > Save configuration**.

Save Configuration

☐ Include checksum

Password:

Password (Repeat):

The following options are available:

No entries

By default, all options are disabled. A click on **Download** invokes the dialog for downloading an unencrypted configuration file without a checksum.

Include checksum

A click on **Download** invokes the dialog for downloading an unencrypted configuration file with a checksum.

Password

Specify a password if you want to encrypt the configuration file before downloading it.

To save the configuration from the console, use the following parameters:

- `readconfig`: Backs up the configuration without checksum and encryption.
- `readconfig -h`: Adds a checksum to the configuration file.
- `readconfig -s <password>`: Encrypts the configuration file with the use of the specified password.

To upload a configuration file with WEBconfig, navigate to the view **File management > Upload configuration**.

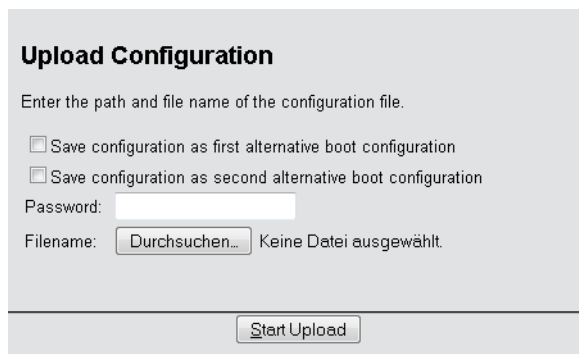

If the configuration file is encrypted, enter the appropriate password and click on **Start upload**.

For more information about alternate boot configurations, see the chapter [Alternative boot config](#).

Script management with WEBconfig and the console

To export a script file from WEBconfig, navigate to the view **File management > Save configuration script**.

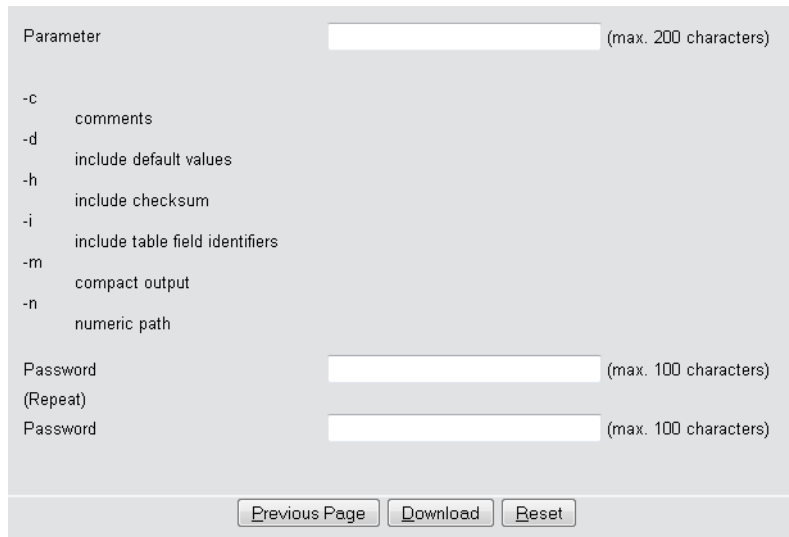

The following options are available:

Parameters

By default, all options are disabled. A click on **Download** invokes the dialog for downloading an unencrypted script file without a checksum.

Password

Specify a password if you want to encrypt the script file before downloading it.

To save the script file from the console, the following parameters are available:

- `readscript`: Backs up the configuration without checksum and encryption.
- `readscript -h`: Adds a checksum to the configuration file.
- `readscript -s <password>`: Encrypts the configuration file with the use of the specified password.

More information about the parameters, see the chapter [Commands for the console](#) in the section about `readscript`.

To upload a script file with WEBconfig, navigate to the view **File management > Execute configuration script**.

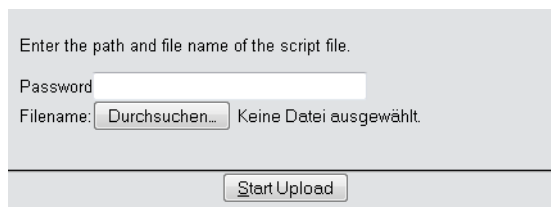

If the script file is encrypted, enter the appropriate password and click on **Start upload**.

Configuration management with LANconfig

You can use LANconfig to save a configuration file by right-clicking on the corresponding device in the list of devices. From the context dialog, open the save dialog under **Configuration management > Save as file**.

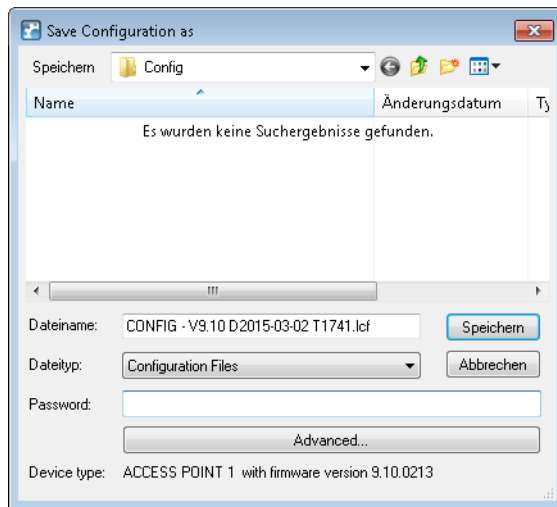

The following entries are available:

File name

LANconfig composes the file name from various pieces of information (including version number, date and time). Change the name to suit your needs.

File type

Choose whether this is a configuration file or something else.

Password

Specify a password if you want to encrypt the configuration file before downloading it.

Under **Advanced** you can set optional parameters that are processed by the device when a configuration file is loaded automatically (auto-load). Use this to customize the configuration.

You can use LANconfig to upload a configuration file to the device by right-clicking on the device where the configuration is to be uploaded. From the context dialog, open the restore dialog under **Configuration management > Restore from file**.

Select the required configuration file, enter the password (if applicable) and click **Open** to upload the configuration to the device.

5.2.2 Additions to the Status menu

Script log

This table provides an overview of the executed scripts.

SNMP ID:

1.11.23

Telnet path:

Status > Config

Index

Shows the index of this entry.

SNMP ID:

1.11.23.1

Telnet path:

Status > Config > Script-Log

Time

Shows the time of this entry.

SNMP ID:

1.11.23.2

Telnet path:

Status > Config > Script-Log

Comment

Shows the comment for this entry.

SNMP ID:

1.11.23.3

Telnet path:

Status > Config > Script-Log

Successful

Shows whether the script was successfully completed.

SNMP ID:

1.11.23.4

Telnet path:

Status > Config > Script-Log

Error line

In the event of an error, this shows which line of the script caused the abort.

SNMP ID:

1.11.23.5

Telnet path:**Status > Config > Script-Log**

6 Diagnosis

6.1 Advanced config version information under Status

The current LCOS release allows you to query the current version of the configuration. These parameters are available under **Status > Config**.

Config date

This parameter is available under SNMP-ID 1.11.20.

The values displayed are expressed in the UTC format.

Config hash

This parameter is available under SNMP-ID 1.11.21.

The displayed value is a SHA1 hash.

Config version

This parameter is available under SNMP-ID 1.11.22.

6.1.1 Output the configuration date

As of LCOS version 9.10, you have the option to read out the date and time of the device configuration via `status/config/config-date`.

SNMP ID: 1.11.20

```

root@LANCOM_1781AW:/Status/Config
> ls
LAN-Active-Connections      INFO:      1
LAN-Total-Connections       INFO:      7
WAN-Active-Connections     INFO:      0
WAN-Total-Connections      INFO:      0
Outband-Active-Connections INFO:      0
Outband-total-Connections  INFO:      0
Outband-Bitrate            INFO:    115200
Login-Errors               INFO:      0
Login-Locks                INFO:      0
Login-Rejects              INFO:      0
Start-Scan                 ACTION:
Scan-Results               TABINFO: 0 x [IP-Address,Rtg-tag,Name,...]
Features                   TABINFO: 7 x [Feature,Expires,State,Index,Count]
Anti-Theft-Protection      MENU:
Delete-Values              ACTION:
Event-Log                  TABINFO: 64 x [Idx.,System-time,Event,Access,...]
Config-Date                INFO:    03/25/2014 06:47:12
Config-Hash                INFO:    cbba4fc366a8ae2b71d35e1ce58ee8f496588cf9
Config-Version             INFO:      126
Script-Log                 TABINFO: 8+ x [Index,Time,Comment,Successful,...]

```

The values are displayed in UTC format.

6.1.2 Output the configuration hashes

As of LCOS version 9.10, you have the option to read out the hash value of the device configuration via `status/config/config-hash`.

SNMP ID: 1.11.21

```

root@LANCOM_1781AW:/Status/Config
> ls

LAN-Active-Connections      INFO:      1
LAN-Total-Connections      INFO:      7
WAN-Active-Connections      INFO:      0
WAN-Total-Connections      INFO:      0
Outband-Active-Connections  INFO:      0
Outband-total-Connections   INFO:      0
Outband-Bitrate            INFO:     115200
Login-Errors                INFO:      0
Login-Locks                 INFO:      0
Login-Rejects               INFO:      0
Start-Scan                  ACTION:
Scan-Results                TABINFO: 0 x [IP-Address,Rtg-tag,Name,..]
Features                    TABINFO: 7 x [Feature,Expires,State,Index,Count]
Anti-Theft-Protection       MENU:
Delete-Values               ACTION:
Event-Log                   TABINFO: 64 x [Idx.,System-time,Event,Access,..]
Config-Date                 INFO:     03/25/2014 06:47:12
Config-Hash                  INFO:     cbba4fc366a8ae2b71d35e1ce58ee8f496588cf9
Config-Version               INFO:      126
Script-Log                  TABINFO: 8+ x [Index,Time,Comment,Successful,..]

```

The displayed value is a SHA1 hash.

6.1.3 Output the configuration version

As of LCOS version 9.10, you have the option to read out the version number of the device configuration via `status/config/config-version`.

SNMP ID: 1.11.22

```

root@LANCOM_1781AW:/Status/Config
> ls

LAN-Active-Connections      INFO:      1
LAN-Total-Connections      INFO:      7
WAN-Active-Connections      INFO:      0
WAN-Total-Connections      INFO:      0
Outband-Active-Connections  INFO:      0
Outband-total-Connections   INFO:      0
Outband-Bitrate            INFO:     115200
Login-Errors                INFO:      0
Login-Locks                 INFO:      0
Login-Rejects               INFO:      0
Start-Scan                  ACTION:
Scan-Results                TABINFO: 0 x [IP-Address,Rtg-tag,Name,..]
Features                    TABINFO: 7 x [Feature,Expires,State,Index,Count]
Anti-Theft-Protection       MENU:
Delete-Values               ACTION:
Event-Log                   TABINFO: 64 x [Idx.,System-time,Event,Access,..]
Config-Date                 INFO:     03/25/2014 06:47:12
Config-Hash                  INFO:     cbba4fc366a8ae2b71d35e1ce58ee8f496588cf9
Config-Version               INFO:      126
Script-Log                  TABINFO: 8+ x [Index,Time,Comment,Successful,..]

```

6.1.4 Additions to the Status menu

Configuration date

This entry indicates when you last changed the configuration of the device.

SNMP ID:

1.11.20

Telnet path:

Status > Config

Configuration hash

This entry shows you the hash value of the current configuration.

SNMP ID:

1.11.21

Telnet path:**Status > Config****Configuration version**

This entry shows you the current version of the device configuration.

SNMP ID:

1.11.22

Telnet path:**Status > Config**

6.2 SSH identifier in the event log

As of LCOS version 9.10, the device displays the SSH identifier in the event log for connections encrypted by SSH.

6.2.1 Additions to the Status menu

Event log

This log table is an overview of all of the logged event messages that affect the configuration of the device, such as failed logins or firmware update history.

SNMP ID:

1.11.12

Telnet path:**Status > Config****Possible values:****Idx.**

Index number of the event

System time

Time of the event

Event

Event message in abbreviated form

Access

Access protocol used, e.g. SSH or HTTPS

IP address

IP address that was used to access the device

Info1

Event code

Info2

Description of the event code

Info3

SSH identifier

7 LCMS

7.1 Proxy authentication via NTLM

As of LCOS version 9.10, proxy authentication of LANconfig via NT LAN Manager (NTLM) is now possible.

7.1.1 Proxy

If you wish to use a proxy server for access to your device, you can configure this here. Activate the required protocol and enter the address and port for accessing the proxy server.

Depending on the protocol, it may be possible to specify a list of networks or individual hosts for which the proxy settings do not apply.

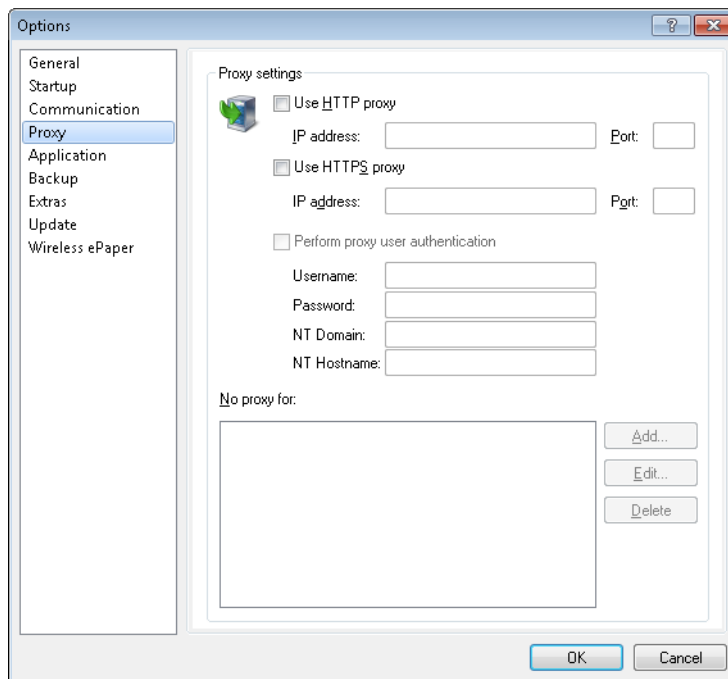

Use HTTP proxy

Enables the use of an HTTP proxy.

- **Address:** Enter the IP address of the the HTTP proxy server.
- **Port:** Enter the port used by the HTTP proxy server.

Use HTTPS proxy

Enables the use of an HTTPS proxy.

- **Address:** Enter the IP address of the the HTTPS proxy server.
- **Port:** Enter the port used by the HTTPS proxy server.

Perform proxy user authentication

If the proxy server requires authentication, enter the user name and password here. If the NT LAN Manager (NTLM) is to carry out the authentication, you additionally enter the NT domain and computer name.

This option is available only if the proxy setting is enabled.

No proxy for

Enter the IP addresses and the corresponding netmask to which the proxy settings do not apply.

This option is available only if the proxy setting is enabled.

7.2 Special LANconfig icon for cluster devices or those using Config Sync

LANconfig has a specific icon to mark devices that share their configuration via Config Sync. Furthermore, the **Config Cluster** column shows the configuration group for each device. LANconfig is thus able to sort and edit the device listing according to cluster name.

If you try to make changes to the configuration of a cluster member, you will receive following warning:

"This device belongs to the Config Cluster: [cluster name]. Editing this configuration also affects the following devices: [Listing of all devices in the same cluster]"

You can bypass this message if necessary. To do this, enable the option **Don't show again** in the displayed window.

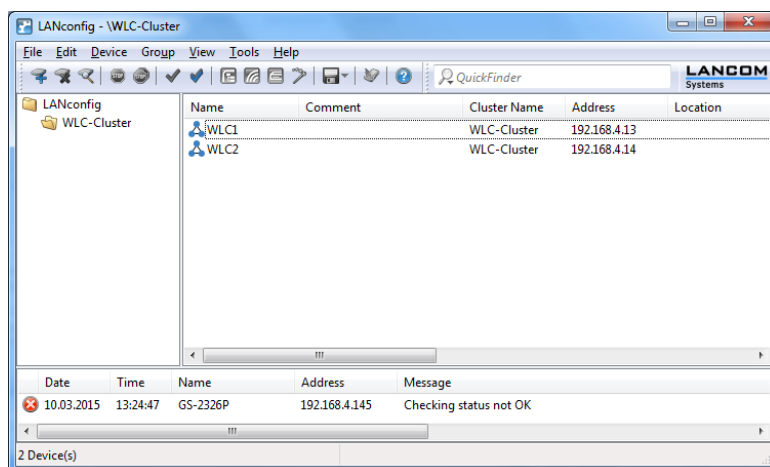

7.3 Special LANmonitor icon for cluster devices or those using Config Sync

LANmonitor has a specific icon to mark devices that share their configuration via Config Sync. Also, the name of the configuration group (cluster name) is shown after the device name. LANmonitor thus makes it easier to see which devices share the same configuration.

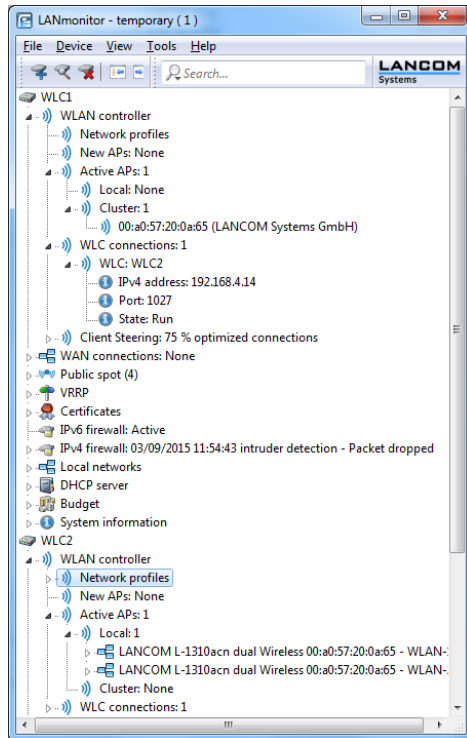

7.4 LANCOM "Wireless Quality Indicators" (WQI)

LANmonitor optionally displays the signal quality of the individual interfaces with the **Wireless Quality Indicators**. This representation of reception and transmission quality (RX and TX) helps you to make a quick assessment of signal

quality. To display this information in LANmonitor, open the section **System information** for the device. The indicators are displayed under **Interfaces**.

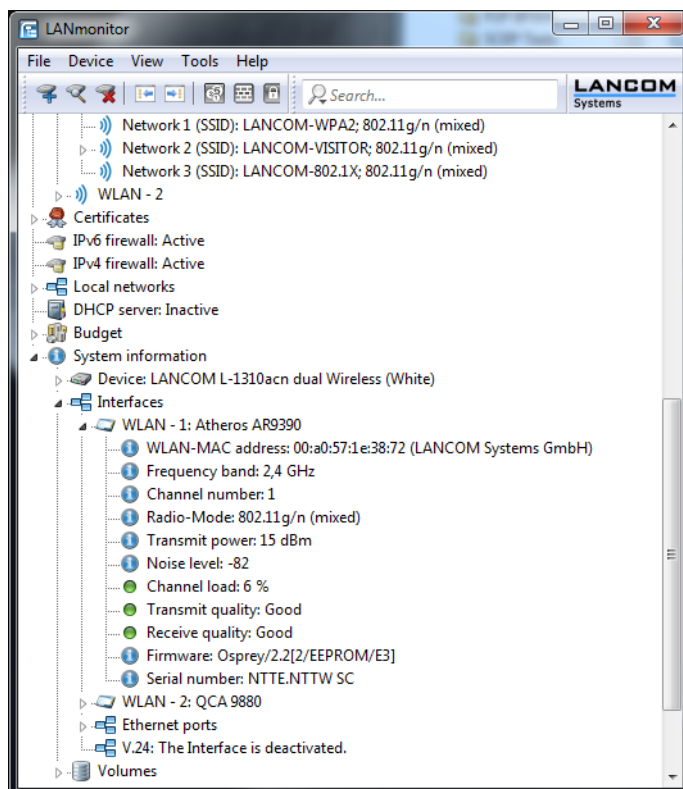

The WLANmonitor also displays the **Wireless quality indicators**. To do this click on the main folder for the group.

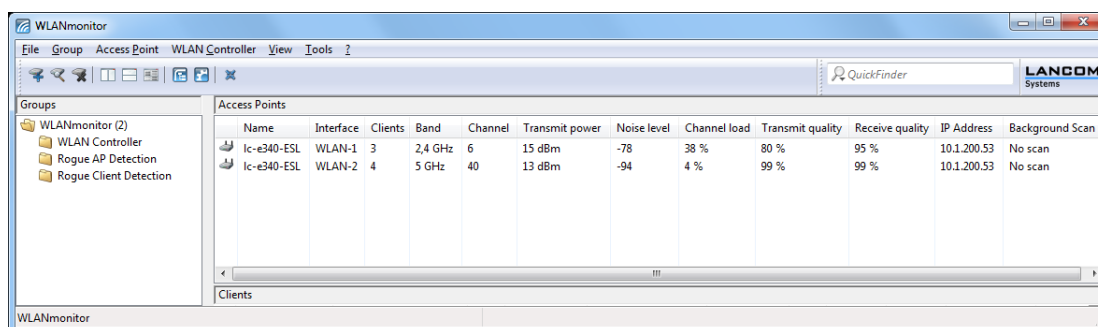

7.5 Extended number of characters for device names

The current release of LCOS allows you to assign longer device names in LANconfig and WEBconfig. The number of characters allowed is now 64 instead of 16.

7.6 Different notations for MAC addresses

As of LCOS version 9.10, LANconfig allows MAC addresses to be entered in other formats.

7.6.1 Different notations for MAC addresses

To make it easier to enter MAC addresses by using copy and paste from other applications into LANconfig, the following formats can be used when entering MAC addresses:

- 000000000000
- 00:00:00:00:00:00
- 00-00-00-00-00-00
- 000000-000000

The input is then automatically converted into the form 00 : 00 : 00 : 00 : 00 : 00.

8 IPv6

8.1 Prefix-exclude option for DHCPv6 prefix delegation

As of LCOS version 9.10, the DHCPv6 client of the device supports the prefix exclude option for DHCPv6-based prefix delegation according to RFC 6603.

8.1.1 Prefix-exclude option for DHCPv6 prefix delegation

The DHCPv6 client of the device supports the prefix exclude option for DHCPv6-based prefix delegation according to RFC 6603.

Providers use this mechanism with DHCPv6 prefix delegation in order to exclude a prefix from the delegated prefix set from being used on the customer LAN. This means that the device does not require an additional prefix for the WAN link, but instead it uses the prefix that was excluded from the delegated DHCPv6 prefix set. This prefix is no longer available for the LAN on the customer site.

If a device is configured to use the excluded prefix for the LAN, a syslog message is issued and the prefix is not advertised on the LAN. To resolve this conflict, you configure a different subnet ID for this LAN under **IPv6 > Router advertisement > Prefix list**.

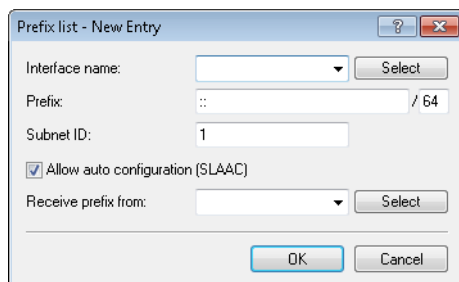

- Interface name:** A dropdown menu with a "Select" button to its right.
- Prefix:** A text field containing "::" followed by a "/ 64" suffix.
- Subnet ID:** A text field containing the value "1".
- Allow auto configuration (SLAAC):** A checked checkbox.
- Receive prefix from:** A dropdown menu with a "Select" button to its right.
- Buttons:** "OK" and "Cancel" buttons at the bottom right.

9 ISDN

9.1 Additions to the Status menu

9.1.1 PCM-SYNC-SOURCE

This status value shows which bus line is being used for the pulse code modulation (PCM) of the ISDN signal.

SNMP ID:

1.33.2.2

Telnet path:

Status > ISDN > Framing

9.1.2 PCM-Switch

This menu contains the status values for the PCM switch.

SNMP ID:

1.33.20

Telnet path:

Status > ISDN

PCM connection

This table provides an overview of the PCM connections.

SNMP ID:

1.33.20.1

Telnet path:

Status > ISDN > PCM-Switch

10 RADIUS

10.1 Comment field for RADIUS clients

As of LCOS version 9.10 it is possible to store a comment for each RADIUS client (IPv4 and IPv6) in the RADIUS table.

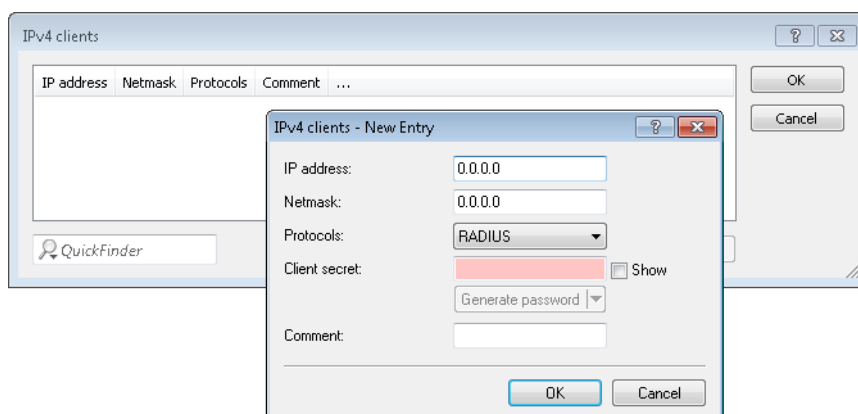

Comment

Comment on this entry.

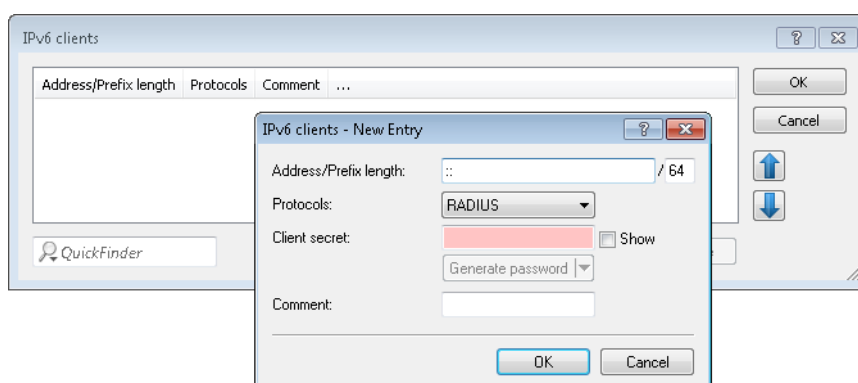

Comment

Comment on this entry.

10.1.1 RADIUS clients

IP address

IP addresses (or address range) of the clients for which the password entered in this dialog applies.

Netmask

IP netmasks of the clients

Protocols

Protocol for communication between the internal server and the clients.

Client secret

Password required by the clients for access to the internal server.

Comment

Comment on this entry.

10.1.2 Additions to the Setup menu

Clients

Here you enter the clients that are to communicate with the RADIUS server.

SNMP ID:

2.25.10.2

Telnet path:

Setup > RADIUS > Server

Comment

Comment on this entry.

SNMP ID:

2.25.10.2.5

Telnet path:

Setup > RADIUS > Server > Clients

Possible values:

Max. 251 characters from [A-Z][a-z][0-9]@{ }~!\$%&'()*+,-./:;<=>?[\]^_`~

Default:

empty

IPv6 clients

Here you specify the RADIUS access data for IPv6 clients.

SNMP ID:

2.25.10.16

Telnet path:

Setup > RADIUS > Server

Comment

Comment on this entry.

SNMP ID:

2.25.10.16.5

Telnet path:

Setup > RADIUS > Server > IPv6-Clients

Possible values:

Max. 251 characters from [A-Z][a-z][0-9]@{ }~!\$%&'()*+,-./:;=>?[\]^_`~

Default:

empty

10.2 More attributes for RADIUS requests

As of LCOS version 9.10 the device supports additional RADIUS attributes for the Public Spot, see chapter [Public Spot](#).

Table 6: The device transmits the following attributes in the access request:

ID	Name	Meaning	Possible values in LCOS
1	User name	The name entered by the user.	Used with 802.1X WLAN, PPPoE server, L2TP, PPTP, VPN
2	User-Password	The password entered by the user.	Used with 802.1X WLAN, PPPoE server, L2TP, PPTP, VPN
4	NAS-IP-Address	Specifies the IPv4 address of the device requesting access for a user.	<IPv4-address of the device>
6	Service-Type	Specifies the type of service that the device requests or expects as a response.	<ul style="list-style-type: none"> Authenticate-Only Framed
7	Framed-Protocol	Specifies the protocol to be used.	PPP
30	Called-Station-Id	Specifies the identifier of the called station (e.g. the VPN server).	<ul style="list-style-type: none"> Server IP address (for VPN connections via PPTP or L2TP) Service name (with PPPoE) BSSID:SSID (for WLAN) MAC address of the device (for Public Spot)
31	Calling-Station-Id	Specifies the identifier of the calling station (e.g. the VPN client).	<ul style="list-style-type: none"> Client IP address (for VPN connections via PPTP or L2TP) Client MAC address (for PPPoE, WLAN and Public Spot)
32	NAS-Identifier	Specifies the name of the device being managed by the RADIUS server.	<Device-Name>

ID	Name	Meaning	Possible values in LCOS
61	NAS-Port-Type	Specifies the physical port through which the device authenticates the user.	<ul style="list-style-type: none"> Virtual (for VPN connections via PPTP or L2TP) Ethernet (with PPPoE) Wireless 802.11 (for WLAN)
95	NAS-IPv6-Address	Specifies the IPv6 address of the device requesting access for a user.	<IPv6-address of the device>
64	Tunnel-Type	Defines the tunneling protocol which will be used for the session.	<ul style="list-style-type: none"> 13 (VLAN; for Public Spot)
65	Tunnel-Medium-Type	Defines the transport medium over which the tunneled session will be established.	<ul style="list-style-type: none"> 6 (802; for Public Spot)
81	Tunnel-Private-Group-Id	Defines the group ID if the session is tunneled.	<ul style="list-style-type: none"> 1-4096 (for Public Spot)
177	Mobility-Domain-ID	Identifies the mobility domain where the client is located.	
181	WLAN-HESSID	Contains the HESSID of the 802.11u SSID.	
182	WLAN-Venue-Info	Contains information about the category of the site.	This is configured under Wireless-LAN > 802.11u > Venue information.
183	WLAN-Venue-Language	Contains information about the language of the site.	This is configured under Wireless-LAN > 802.11u > Venue information.
184	WLAN-Venue-Name	Contains the name of the site (venue name).	This is configured under Wireless-LAN > 802.11u > Venue information.
186	WLAN-Pairwise-Cipher	Contains information about the pairwise key used by the client and AP.	
187	WLAN-Group-Cipher	Contains information about the group key used by the client and AP.	
188	WLAN-AKM-Suite	Contains information about the access management (authentication and key management) between the client and AP.	
189	WLAN-Group-Mgmt-Cipher	Contains information about the group management key/cipher used to secure a connection via RSNA (robust security network association) between an AP and mobile client.	
190	WLAN-RF-Band	Contains information about the frequency band used by the client.	

The following vendor-specific RADIUS attributes use the IANA Private Enterprise Number "3561" of the Broadband Forum. The remaining entries are LANCOM-specific attributes!

Table 7: Overview of all supported manufacturer-specific RADIUS attributes in the access request

ID	Name	Meaning	Possible values in LCOS
1	ADSL-Agent-Circuit-Id, Vendor 3561	Specifies the interface of the device being managed by the RADIUS server. Only transmitted if agent-relay info is included in the PPPoED packet (see PPPoE snooping)	<Device interface>

ID	Name	Meaning	Possible values in LCOS
2	ADSL-Agent-Remote-Id, Vendor 3561	Specifies the identifier of the device being managed by the RADIUS server. Only transmitted if agent-relay info is included in the PPPoED packet (see PPPoE snooping)	<Device identifier>
16	LCS-Orig-NAS-Identifier, Vendor 2356	NAS-identifier of the original access point in WLC mode.	<Device-Name>
17	LCS-Orig-NAS-IP-Address, Vendor 2356	NAS IP address of the original access point in WLC mode.	<IPv4-address of the device>
18	LCS-Orig-NAS-IPv6-Address, Vendor 2356	NAS IPv6 address of the original access point in WLC mode.	<IPv6-address of the device>

10.3 Accounting status types "Accounting On" and "Accounting Off"

As of LCOS version 9.10, devices that use RADIUS for WLAN and Public Spots now also process the RADIUS accounting status types "Accounting-On" and "Accounting-Off".

10.3.1 Accounting status types "Accounting On" and "Accounting Off"

The RADIUS server and an AP exchange status information, such as the start, end, or update of client sessions at the AP. These data packets are characterized by the behavior of the logged-on clients.

With the status types "Accounting-On" and "Accounting-Off", the AP informs the RADIUS server about its general ability to perform RADIUS accounting:

Accounting-On

When the device switches to an operating state where it can exchange accounting information with a RADIUS server, it sends an "Accounting-On".

Accounting-Off

When the device switches to an operating state where it cannot exchange accounting information with a RADIUS server, it sends an "Accounting-Off".

The following conditions trigger the transmission of an "Accounting-On" or "Accounting-Off":

- The device activates or deactivates a physical WLAN interface with the appropriate SSID.

 Deactivation can also be the result of overheating, loss of connection or incorrect link detection.
- The WLAN interface switches into a non-AP mode (i.e. neither managed nor stand-alone-AP) or back.
- In P2P mode, the device switches into "exclusive" mode, which disables all SSIDs.
- The device activates or deactivates an SSID.
- The device activates or deactivates the RADIUS accounting for an SSID.

10.4 Larger volume budgets in the RADIUS server and Public Spot

As of LCOS version 9.10, the RADIUS server is capable of managing volume budgets in excess of 4GByte.

The RADIUS server now interprets existing volume budgets as a value in MBytes (previously in bytes). By updating to LCOS version 9.10, the device converts existing values and rounds them up to full MBytes. For example, the entry "1000000" (byte) converts to "1" (MByte).

This extension affects the Public Spot module. The specification of the volume budget via the Public Spot web API can also include a unit:

volumebudget

Volume budget

The following entries are allowed:

- k or K: Specified in kilobytes (kB), e.g. `volumebudget=1000k`.
- m or M: Specified in megabytes (MB), e.g. `volumebudget=1000m`.
- g or G: Specified in gigabytes (GB), e.g. `volumebudget=1g`.

Without a unit, the specification corresponds to a value in bytes (B).

If this parameter is omitted completely, the wizard uses the default value.

This extension affects the XML interface. The specification of the volume budget at the login request and the login response can also include a unit:

TRAFFICEXPIRE

The maximum data volume for a user account. The user can use this data volume until a relative or absolute expiry time (if set) is reached.

The following entries are allowed:

- k or K: Specified in kilobytes (kB), e.g. `<TRAFFICEXPIRE>1000k</TRAFFICEXPIRE>`.
- m or M: Specified in megabytes (MB), e.g. `<TRAFFICEXPIRE>100m</TRAFFICEXPIRE>`.
- g or G: Specified in gigabytes (GB), e.g. `<TRAFFICEXPIRE>1g</TRAFFICEXPIRE>`.

Without a unit, the specification corresponds to a value in bytes (B).

10.4.1 Additions to the Setup menu

Volume budget

The maximum data volume in MBytes for this user account. The user can use this data volume until a relative or absolute expiry time (if set) is reached.

SNMP ID:

2.25.10.7.12

Telnet path:

Setup > RADIUS > Server

Possible values:

Max. 10 characters from 0123456789

Default:

0

Special values:

0

switches off the monitoring of data volume.

Volume budget MBytes

This entry enables you to set the budget volume of the RADIUS user in megabytes.

SNMP ID:

2.25.10.7.22

Telnet path:

Setup > RADIUS > Server > Users

Possible values:

Max. 10 characters from [0–9]

Default:

0

Special values:

0

The volume budget is deactivated.

Volume budget

With this entry you specify the volume budget in MBytes assigned to automatically created users. The value 0 deactivates the function.

SNMP ID:

2.24.41.3.3

Telnet path:

Setup > Public-Spot-Module > Authentication-Module > User-Template

Possible values:

Max. 4 characters from 0123456789

Default:

0

Special values:

0

switches off the monitoring of data volume.

10.5 RADIUS server: Realm discovery for computer authentication

As of LCOS version 9.10, the RADIUS server additionally determines the realm of a RADIUS request from a computer authentication.

The device considers the parts of a user name that follow to be the realm:

user@company.com

company.com is the realm and is separated from the name of the user by an @ character.

company\user

company is the realm and is separated from the name of the user by a backslash ("\"). This form of authentication is used for a Windows login, for example.

host/user.company.com

If the user name starts with the string host / and the rest of the name contains at least one dot/period, the device considers everything after the first dot to be the realm (in this case company.com).

10.5.1 Additions to the Setup menu

Realm types

Specify how the RADIUS server determines the realm of a RADIUS request.

SNMP ID:

2.25.10.17

Telnet path:

Setup > RADIUS > Server

Possible values:

Mail domain

user@company.com: company.com is the realm and is separated from the name of the user by an @ character.

MS domain

company\user: company is the realm and is separated from the name of the user by a backslash ("\"). This form of authentication is used for a Windows login, for example.

MS-CompAuth

host/user.company.com: If the user name starts with the string host / and the rest of the name contains at least one dot/period, the device considers everything after the first dot to be the realm (in this case company.com).

Default:

Mail domain

MS domain

10.6 RADIUS client: Additional source ports for requests when necessary

As of LCOS version 9.10, the RADIUS client opens additional source ports for access requests if necessary.

10.6.1 Additional source ports for access requests

The RADIUS client uses a source port (UDP listener) for negotiating access requests with the RADIUS server. This port allows the simultaneous negotiation of up to 256 IDs. If a client is processing a large number of requests at the same time and the RADIUS server is far away, it is possible for all 256 access requests to be open at the same time, causing the RADIUS client to be unable to handle any further requests. This can happen, for example, in extensive Eduroam environments.

In this case, the RADIUS client opens the next highest source port to enable the access request negotiation for additional IDs.

11 Public Spot

11.1 Restricting administrators to voucher output only

If in LCOS you have created an administrator who is restricted to the function rights of the **Public Spot Wizard (create account)** only, then this administrator now has access only to the input mask of the add user wizard. The navigation toolbar in WEBconfig remains concealed.

11.1.1 Wizard for creating and managing users

Using the setup wizard **Create Public Spot account** you can use WEBconfig to create temporary accesses to the Public Spot network with just a few clicks of the mouse. In the simplest case, you only need to enter the duration of access, the wizard assigns the username and password automatically and stores the credentials in the user database of the internal RADIUS server. The user receives a printed, personalized voucher, which the user can immediately use to login to the Public Spot network for the specified period.

Alternatively, a stock of vouchers can be created and printed out to speed up the voucher issue at peak times or to allow employees without access to the device to issue vouchers. In this case the Public Spot account is created with an online time duration that starts when the user logs in for the first time. You also set a maximum validity period for the access. After this time, the Public Spot automatically deletes the access account, even if the online time was not used up yet.

The setup wizard **Manage Public Spot account** displays all registered Public-Spot access accounts in a table on a web page. This gives you an overview of your most important user data, as well as a user-friendly way to extend or reduce the validity of an access account with a single click, or even delete user accounts completely. In addition, the administrator can call up information about the user account using the wizard, such as the password in cleartext, the authentication status, the IP address, the sent/received data volume or any restrictions that apply to the user account.

If several administrators are involved with the management of Public Spot accounts, you have the option of restricting the accounts that are displayed to those created by the respective administrator. As a result, the overview table only displays those accounts that were created by the administrator who is currently logged-on.

This restriction has no effect if an administrator account has a full name that is a part of the other administrator account names. "PSpot_Admin" for example sees the entries made by "PSpot_Admin1" and "PSpot_Admin2". "PSpot_Admin" acts as a super-admin in this scenario. All other administrators ("PSpot_AdminX"), however, do not see the entries made by the others.

11.1.2 Setting up limited administrator rights for Public Spot managers

It is possible to allow employees to create and manage user accounts even though they do not have access rights to the device configuration. This is done by setting up a limited administrator, who only has the right to use the [Public Spot Wizard](#). This tutorial describes the steps and the necessary access rights and privileges to do this in LANconfig.

The rights to use the Public Spot Wizards are configurable separately from one another, so it is possible to restrict a limited administrator to any single Wizard. In the case of the Public Spot setup wizard, the restricted administrator logging in to WEBconfig is automatically forwarded to the corresponding input mask.

1. In LANconfig, open the configuration dialog for the device you want to add a Public Spot administrator to. The Public Spot option has to be enabled on this device.
2. Navigate to the item **Management > Admin**. In the section **Device configuration**, click **Further administrators** and then click **Add**.

To allow an existing user to perform Public Spot management, you instead select the user's entry in the table and click on **Change**.

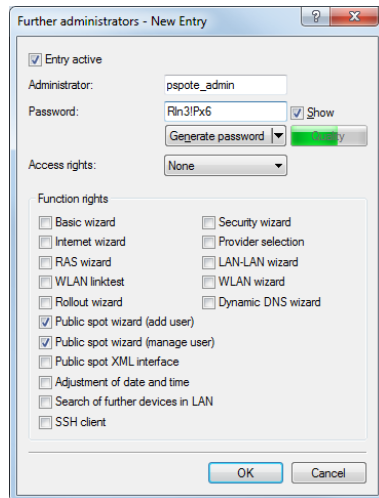

3. You activate the profile by checking the **Entry active** box.
4. Assign a descriptive name in the field **Administrator**.
5. Enter a **Password** and repeat it as a check.
6. Set the **Access rights** to **None**.
7. In the section **Function rights** enable the options **Public Spot wizard (add user)**, and **Public Spot wizard (manage user)** for the Public Spot setup wizard.

The function right **Public Spot XML interface** is not required by a Public Spot administrator. The right is only relevant if you use the XML interface and should not be combined with the function rights described above for security reasons.

8. Save the new or modified administrator profile by clicking on **OK**.

If you have granted the feature rights to several Wizards, the limited administrator can navigate between these using the navigation bar in WEBconfig.

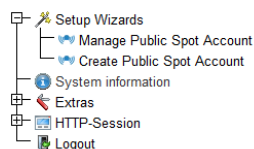

If you have set the function right for the **Public Spot Wizard (create user)** only, then a limited administrator can only navigate within this Wizard, and the navigation bar is hidden. In this case it is not possible to logout of WEBconfig manually. For security reasons, this means that the lifetime of the WEBconfig session is very short. In case of inactivity, the device automatically logs out the limited administrator.

For technical reasons, the Create Public Spot Account wizard does not update automatically after use of the **Create and CSV export** button. A limited administrator who wishes to set up additional users and print vouchers must invoke the Wizard again (e.g. via a URL or by refreshing the web page if the navigation bar is hidden).

11.2 Specify volume budget on vouchers

LCOS9.10 now enables you to use the placeholder tag `<pbelem vollimit>` in the voucher template, so as to inform Public Spot users of the data volume assigned to them.

VOLLIMIT

Valid for: <pbe1em><pbcond>

This identifier contains the amount of data, expressed in bytes, that the client is still allowed to transfer before the device terminates the current session. This identifier is zero for a session with no data limit.

Zugangsdaten Public-Spot

Benutzername/Username: user47874
 Passwort/Password: e83sc1
 Gültig bis/Valid until: 12.01.2016 11:52:00
 Dauer/Duration: 1 Stunde(n)
 Volumen-Budget/Volume budget: 12 MByte

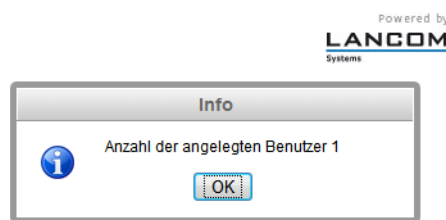

11.3 XML interface: Enhanced VLAN handling

As of LCOS version 9.10, you have the option to communicate the user's source VLAN to the Public Spot via an external gateway, and to forward the VLAN-ID dependent authentication to an external RADIUS server.

SOURCE_VLAN (optional, only in conjunction with authentication by RADIUS server)

The VLAN ID of the network from which a Public Spot user attempts to login (source VLAN). The Public Spot forwards the source VLAN in its access request to the internal or external RADIUS server. The Public Spot uses the RADIUS attribute 81 (**tunnel-private-group-ID**) in conjunction with the RADIUS attributes 64 (**tunnel-type**) and 65 (**tunnel-medium-type**). The RADIUS server can, for example, use the source VLAN to decide whether to accept or decline the access request from the Public Spot.

If the RADIUS server accepts the request, it returns the access accept to the Public Spot along with the above-mentioned RADIUS attributes. The Public Spot then saves the source VLAN for the client and its station list and allows the user to access the Public Spot network.

-  Use the source VLAN in conjunction with the setup parameter 2.24.47. This prevents Public Spot users in VLAN-separated Public Spot networks/SSIDs from authenticating once at the RADIUS server and then accessing all of the managed Public Spot networks/SSIDs.
-  The SOURCE_VLAN should not be confused with the VLAN_ID. The VLAN_ID is not sent to the RADIUS server. However, the Public Spot uses it to assign a VLAN ID provided by the gateway to a successfully authenticated user.

For internal checking, the Public Spot stores the source VLAN to its station table as soon as the external RADIUS server has accepted the authentication request. If a user then switches to a different Public Spot network/SSID with a VLAN-ID which is different to that stored, then the Public Spot sets the user to "unauthenticated" and displays the login page again at the next opportunity.

11.3.1 Additions to the Setup menu

Check origin VLAN

Use this parameter to specify whether the VLAN ID of the network where a user is authenticated is used by the XML interface to verify user requests. This is relevant, for example, in scenarios where several Public Spot SSIDs are separated by means of VLAN and a one-time authentication at one of these SSIDs should not automatically entitle the user to access the other SSIDs.

 The parameter requires that you have also enabled the setup parameters 2.24.40.1 (the XML interface itself) and 2.24.40.2 (authentication by the XML interface via an internal or an external RADIUS server) .

SNMP ID:

2.24.47

Telnet path:

Setup > Public-Spot-Module

Possible values:

No

The Public Spot does not take the VLAN ID into account when verifying users. A one-time authentication entitles a user to access all of the SSIDs managed by the Public Spot. As long as the user account is valid, authentication is automatic.

Yes

The Public Spot takes the VLAN ID into account when verifying users. The Public Spot stores the VLAN ID to the column of the same name in the station table, assuming that the authentication by the RADIUS server was successful. This VLAN ID is the value for `SOURCE_VLAN` in the login request from the external gateway. If the Public Spot user moves to a network with a different VLAN ID, the Public Spot updates their station-table entry to "unauthenticated" and prompts the user to authenticate at the RADIUS server again. In this case, the user receives the sign-in page to authenticate again.

 To learn more about the request and response types, as well as the `SOURCE_VLAN` element, refer to the Reference Manual.

Default:

No

VLANs

This parameter optionally defines a list of VLAN IDs which control the approved site(s) that are available to the corresponding host name. Only users who have the VLAN ID stored in the station table are able to access this host without having to authenticate. Use this parameter, for example, in application scenarios where Public Spot networks/SSIDs are separated by VLAN and you wish to set different access restrictions for different user groups.

SNMP ID:

2.24.31.3

Telnet path:

Setup > Public-Spot-Module > Free-networks > VLANs

Possible values:**Default:***empty*

Comma-separated list, max. 16 characters from [0-9],

Special values:*empty, 0*

Access to the host entered here is possible from all VLANs.

11.3.2 Messages to and from the authentication server

Transferred attributes

As previously mentioned, your device transmits far more than just the username and password in a RADIUS request. RADIUS servers might choose to completely ignore these additional attributes, or only use a subset of these attributes. Many of these attributes are used for access to the server using dial-in, and are defined as standard attributes in the RADIUS RFCs. However, some important information for hotspot operation can not be represented with standard attributes. These additional attributes are manufacturer-specific with the manufacturer code 2356 (LANCOM Systems GmbH).

Table 8: Overview of the RADIUS attributes transmitted by the device to the authentication server

ID	Name	Meaning	Possible values in LCOS
1	User name	The name entered by the user.	
2	User-Password	The password entered by the user.	
4	NAS-IP-Address	IP address of your device	<IPv4-address of the device>
6	Service-Type	Type of service that the user requested. The value "1" stands for Login.	
8	Framed-IP-Address	Specifies the IP address that is assigned to the client.	<IP address of the client>
30	Called-Station-Id	MAC address of your device	<nn:nn:nn:nn:nn:nn>
31	Calling-Station-Id	MAC address of the client The address is given byte-wise in hexadecimal notation with separators.	<nn:nn:nn:nn:nn:nn>
32	NAS-Identifier	Name of your device, if configured.	<Device-Name>
61	NAS-Port-Type	Type of physical port over which a user had requested authentication.	<ul style="list-style-type: none"> ■ ID 19 denotes clients from WLAN. ■ ID 15 denotes clients from Ethernet.
87	NAS-Port-Id	Description of the interface over which the client is connected to your device. This may be a physical and a logical interface.	For example <ul style="list-style-type: none"> ■ LAN-1 ■ WLAN-1-5 ■ WLC-TUNNEL-27

Consider that more than one client may be connected to one interface at a time, so that, unlike dial-in servers, port numbers are not unique for clients.

Processed attributes

Your device evaluates the authentication response of a RADIUS server for attributes that it may possibly process further. Most attributes however only have a meaning if the authentication response was positive, so that they influence the subsequent session:

Table 9: Overview of the supported RADIUS attributes

ID	Name	Meaning	Possible values in LCOS
18	Reply-Message	An arbitrary string from the RADIUS server that may transport either a login failure reason or a user welcome message. This message may be integrated into user-defined start or error pages via the <code>SEVERMSG</code> element.	
25	Class	An arbitrary octet string that may contain data provided by the authentication/accounting backend. Whenever the device sends RADIUS accounting requests, they will contain this attribute as-is. Within an authentication response, this attribute can occur multiple times in order, for example, to transmit a string that is longer than 255 bytes. The device processes all occurrences in accounting requests in the order they appeared in the authentication response.	
26	Vendor 2356, Id 1 LCS-Traffic-Limit	Defines the data volume in bytes after which the device automatically ends the session. This value is useful for volume-limited accounts. If this attribute is missing in the authentication response, it is assumed that no volume limit applies. A traffic limit of 0 is interpreted as an account which is principally valid, however with a used-up volume budget. The device does not start a session in this case.	
26	Vendor 2356, Id 3 LCS-Redirection-URL	This can contain any URL that is offered as an additional link on the start page. This can be the start page of the user or a page with additional information about the user account.	
26	Vendor 2356, Id 5 LCS-Account-End	Defines an absolute point in time (measured in seconds since January 1, 1970 0:00:00) after which the account becomes invalid. If this attribute is missing, an unlimited account is assumed. The device does not start a session if its internal clock has not been set, or the given point in time is in the past.	
26	Vendor 2356, Id 7 LCS-Public-Spot-Username	Contains the name of a Public Spot user for auto-login. Auto-login refers to the table of MAC authenticated users who are automatically assigned usernames by the server.	
26	Vendor 2356, Id 8 LCS-TxRateLimit	Defines the maximum downstream rate in kbps. This restriction may be combined with the corresponding Public Spot function.	
26	Vendor 2356, Id 9 LCS-RxRateLimit	Defines the maximum upstream rate in kbps. This restriction may be combined with the corresponding Public Spot function.	
26	Vendor 2356, Id 13 LCS-Advertisement-URL	Specifies a comma-separated list of advertisement URLs.	
26	Vendor 2356, Id 14 LCS-Advertisement-Interval	Specifies the interval in minutes after which the Public Spot reroutes a user to an advertisement URL. With an interval of 0 forwarding occurs directly after login.	
27	Session-Timeout	Defines an optional maximum duration of the session, measured in seconds. If this attribute is missing in the response, an unlimited account is assumed. A Session timeout of zero seconds is interpreted as an account which is principally valid, however with a used-up time budget. The device does not start a session in this case.	
28	Idle timeout	Defines a time period in seconds after which the device will terminate the session if no packets were received from the	

ID	Name	Meaning	Possible values in LCOS
		client. This value may possibly overwrite the idle timeout that is defined locally under Public Spot > Server > Idle timeout .	
64	Tunnel-Type	Defines the tunneling protocol which will be used for the session.	
65	Tunnel-Medium-Type	Defines the transport medium over which the tunneled session will be established.	
81	Tunnel-Private-Group-ID	Defines the group ID if the session is tunneled.	
85	Acct-Interim-Interval	Defines the amount of time between subsequent RADIUS accounting updates. This value is only evaluated if the RADIUS client does not have a local accounting interval defined, i.e. if you have not set an Accounting update cycle for the Public Spot module.	

 Note that the LCS-Account-End and Session-Timeout attributes are mutually exclusive, and it therefore does not make sense to include both in the response. If both attributes are included in a response, the attribute that appears as the last one in the attribute list will define the session's time limit.

11.4 "Small header image": Optimized representation for 19" devices

As of LCOS version 9.10, 19-inch devices also have a login page with a customizable header image for narrow screens. This improves the way the Public Spot appears on mobile devices.

11.5 New button "Manage user wizard"

As of LCOS version 9.10 you have the option in the Setup Wizard **Create Public Spot account** to display the additional button **Manage user wizard**.

The button **Manage User Wizard** button takes you to the **Manage Public Spot Account** Setup Wizard.

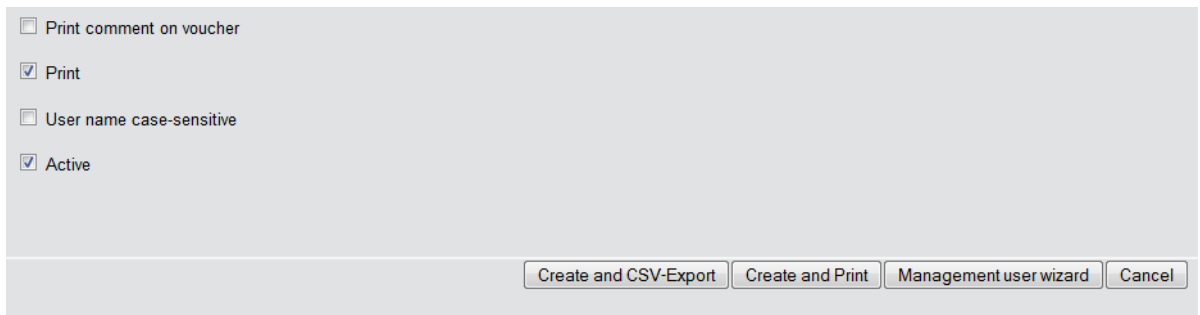

 You have the option to either show or hide this button. It is displayed by default.

11.6 Only show user accounts generated by the currently logged-on administrator

As of LCOS version 9.10, the Setup Wizard **Manage Public Spot account** gives you have the option to hide accounts that were created by other administrators.

If several administrators are involved with the management of Public Spot accounts, you have the option of restricting the accounts that are displayed to those created by the respective administrator. As a result, the overview table only displays those accounts that were created by the administrator who is currently logged-on.

This restriction has no effect if an administrator account has a full name that is a part of the other administrator account names. "PSpot_Admin" for example sees the entries made by "PSpot_Admin1" and "PSpot_Admin2". "PSpot_Admin" acts as a super-admin in this scenario. All other administrators ("PSpot_AdminX"), however, do not see the entries made by the others.

11.7 Additions to the Status menu

11.7.1 Max. no. users

This entry indicates the maximum number of users that may be authenticated with the Public Spot at the same time.

SNMP ID:

1.44.11

Telnet path:

Status > Public-Spot

11.7.2 PbSpot authenticated users

This entry displays the number of Public Spot users who are currently authenticated via the Public Spot itself.

SNMP ID:

1.44.12

Telnet path:

Status > Public-Spot

11.7.3 PMS authenticated users

This entry displays the number of Public Spot users who are currently authenticated via the PMS interface.

SNMP ID:

1.44.13

Telnet path:

Status > Public-Spot

11.7.4 Local configured users

This entry indicates how many Public Spot users are currently setup locally on the device.

SNMP ID:

1.44.14

Telnet path:

Status > Public-Spot

11.8 Additions to the Setup menu

11.8.1 Hide Manage user wizard button

This parameter gives you the option to display the **Manage user wizard** button in the Setup Wizard.

SNMP ID:

2.24.19.20

Telnet path:

Setup > Public-Spot-Module > Add-User-Wizard

Possible values:

Yes

The **Create Public Spot account** Setup Wizard hides the **Manage user wizard** button.

No

The Setup Wizard displays the **Manage user button**.

Default:

Yes

11.8.2 Show all users admin independent

This entry allows you to display only those user accounts in the Setup Wizard that were created by the currently logged-in administrator.

SNMP ID:

2.24.44.11

Telnet path:

Setup > Public-Spot-Module > Manage-User-Wizard

Possible values:**Yes**

The Setup Wizard displays all Public Spot accounts.

No

The Setup Wizard only displays the Public Spot accounts created by the currently logged-on administrator.

Default:

Yes

11.8.3 Circuit IDs

SNMP ID:

2.24.48

Telnet path:

Setup > Public-Spot

Administrator

SNMP ID:

2.24.48.1

Telnet path:

Setup > Public-Spot > Circuit-IDs

Possible values:

Max. 16 characters from `[A-Z][0-9]@{ | }~!$%&'()+- , / : ; < = > ? [\] ^ _ .`

Default:

empty

Circuit ID

SNMP ID:

2.24.48.2

Telnet path:

Setup > Public-Spot > Circuit-IDs

Possible values:

Max. 64 characters from `[A-Z][0-9]@{ | }~!$%&'()+- , / : ; < = > ? [\] ^ _ .`

Default:

empty

12 WLAN

12.1 Upgrade to 16 SSIDs per WLAN module

As of LCOS version 9.10 IEEE 802.11n WLAN modules support up to 16 SSIDs and IEEE 802.11ac WLAN modules support 15 SSIDs.

WLCs with the LCOS version 9.10 manage up to 16 SSIDs per AP profile.

For each WLAN profile you can specify the following parameters under **WLAN controller > Profiles > WLAN profiles**:

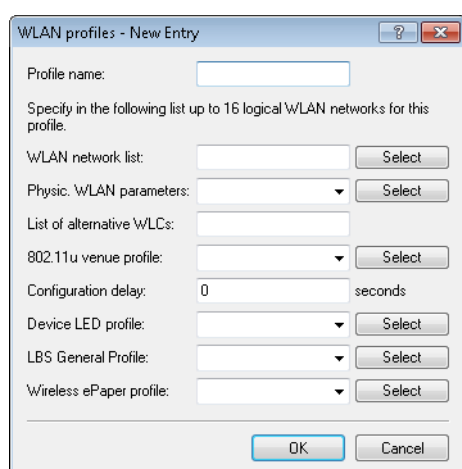

12.2 WLAN disabled by default

As of LCOS version 9.10, all of the WLAN interfaces of the WLAN routers are disabled by default.

12.3 Wildcards for MAC address and SSID filters

As of LCOS version 9.10 wildcards (* and ?) can be used to specify MAC addresses. You can also restrict access by WLAN clients to specific SSIDs.

 In WEBconfig, the new station list replaces the previous station list under **Setup > WLAN > Access-list** (APs) or **Setup > WLAN-management > Access-list** (WLCs).

When updating to the new version, LCOS takes the available values from the existing station list.

Table 10: Overview of all possible traces

This parametercauses the following message in the trace:
WLAN-ACL	Status messages about MAC filtering rules. <div><div></div><div>The display depends on how the WLAN data trace is configured. If a MAC address is specified there, the trace shows only the filter results relating to that specific MAC address.</div></div>

12.3.1 Access-control list

With the **Access Control List (ACL)** you can permit or prevent individual WLAN clients accessing your WLAN. The decision is based on the MAC address that is permanently programmed into WLAN adapters.

 If you are centrally managing your LANCOM WLAN routers and LANCOM APs with a WLC, you will find the station table under **WLAN controller > Stations** under the button **Stations**.

Check under **Wireless LAN > Stations** to see if the setting **Filter out data from the listed stations, transfer all other** is activated. New stations to be included in your wireless network are added with the button **Stations**.

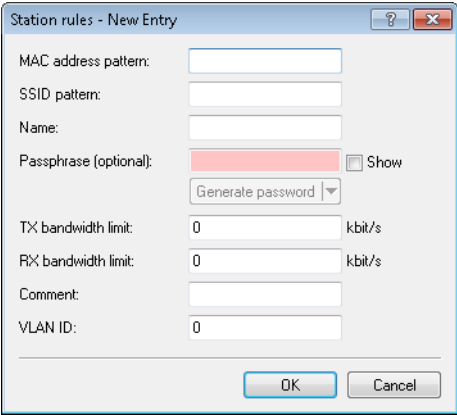

MAC address pattern

MAC address of the WLAN client for this entry. The following entries are possible:

Individual MAC address

A MAC address in the format 00a057112233, 00-a0-57-11-22-33 or 00:a0:57:11:22:33.

Wildcards

The wildcards '*' and '?' uses to specify MAC address ranges, e.g. 00a057*, 00-a0-57-11-??-?? or 00:a0:?:?:11:.*.

Vendor ID

The device contains a list of the major manufacturer OUIs (organizationally unique identifier). The MAC address range is valid if this entry matches the first three bytes of the MAC address of the WLAN client.

 It is possible to use wildcards.

SSID pattern

WLAN clients with the corresponding MAC addresses have access that is limited to this SSID.

The use of wildcards makes it possible to allow access to multiple SSIDs.

Name

You can enter any name you wish and a comment for any WLAN client. This enables you to assign MAC addresses more easily to specific stations or users.

Passphrase

Here you may enter a separate passphrase for each physical address (MAC address) that is used in a 802.11i/WPA/AES-PSK-secured network. If no separate passphrase is specified for this MAC address, the passphrases stored in the **802.11i/WEP** area will be used for each logical wireless LAN network.

TX bandwidth limit

Transmission-bandwidth restriction for WLAN clients currently authenticating themselves. A WLAN device in client mode communicates its setting to the AP when logging on. This then uses these two values to set the minimum bandwidth.

RX bandwidth limit

Reception-bandwidth restriction for WLAN clients currently authenticating themselves. A WLAN device in client mode communicates its setting to the AP when logging on. This then uses these two values to set the minimum bandwidth.

The RX bandwidth restriction is only active for WLAN devices in client mode. For value is not used by normal WLAN clients.

VLAN-ID

This VLAN ID is assigned to packets that are received from the client with the MAC address entered here. In case of VLAN-ID '0', the station is not assigned a specific VLAN ID. Instead, the VLAN ID of the radio cell (SSID) applies.

If filter rules contradict, the individual rule has a higher priority: A rule without wildcards in the MAC address or SSID takes precedence over a rule with wildcards. When creating these entries, the user should ensure that filter rules do not contradict. The definitions in the filters can be checked in a Telnet session with the trace command `trace WLAN-ACL`.

The filter criteria in the station list either allow or deny WLAN clients to access your wireless network. The entries **Name**, **Bandwidth limit**, **VLAN ID** and **Passphrase** are meaningless if the device uses valid filter criteria to deny access to the WLAN.

12.3.2 Additions to the Setup menu

Access rules

You can limit the data traffic between the wireless LAN and its local network by excluding certain stations from transferring data, or you can approve specific stations only.

SNMP ID:

2.12.89

Telnet path:

Setup > WLAN

MAC address pattern

Enter the MAC address of a station.

It is possible to use wildcards.

SNMP ID:

2.12.89.1

Telnet path:

Setup > WLAN > Access rules

Possible values:

Max. 20 characters from `[A-Z][a-z][0-9]#@{ }~!$%&'()*+,-./:;<=>?[\]^_``

Possible arguments:**MAC address**

MAC address of the WLAN client for this entry. The following entries are possible:

Individual MAC address

A MAC address in the format 00a057112233, 00-a0-57-11-22-33 or 00:a0:57:11:22:33.

Wildcards

The wildcards '*' and '?' uses to specify MAC address ranges, e.g. 00a057*, 00-a0-57-11-??-?? or 00:a0:?:?:11:.*.

Vendor ID

The device contains a list of the major manufacturer OUIs (organizationally unique identifier). The MAC address range is valid if this entry matches the first three bytes of the MAC address of the WLAN client.

It is possible to use wildcards.

Name

You can enter any name you wish for any station. This enables you to assign MAC addresses more easily to specific stations or users.

SNMP ID:

2.12.89.2

Telnet path:

Setup > WLAN > Access rules

Possible values:

Max. 32 characters from `[A-Z][a-z][0-9]#@{ }~!$%&'()*+,-./:;<=>?[\]^_``

Comment

You can enter any comment you wish for any station. This enables you to assign MAC addresses more easily to specific stations or users.

SNMP ID:

2.12.89.3

Telnet path:

Setup > WLAN > Access rules

Possible values:

Max. 30 characters from `[A-Z][a-z][0-9]#@{ }~!$%&'()*+,-./:;<=>?[\]^_`~`

WPA passphrase

Here you may enter a separate passphrase for each entry that is used in a 802.11i/WPA/AES-PSK-secured network. If no separate passphrase is specified for this MAC address, the passphrases stored in the **802.11i/WEP** area will be used for each logical wireless LAN network.

The passphrases should consist of a random string at least 22 characters long, corresponding to a cryptographic strength of 128 bits.

This field has no significance for networks secured by WEP.

SNMP ID:

2.12.89.4

Telnet path:

Setup > WLAN > Access rules

Possible values:

Max. 63 characters from `[A-Z][a-z][0-9]#@{ }~!$%&'()*+,-./:;<=>?[\]^_`~`

Tx-Limit

Bandwidth restriction for registering WLAN clients. A client communicates its setting to the AP when logging on. This then uses these two values to set the minimum bandwidth.

The significance of the Rx and Tx values depends on the device's operating mode. In this case, as an AP Rx stands for "Send data" and Tx stands for "Receive data".

SNMP ID:

2.12.89.5

Telnet path:

Setup > WLAN > Access rules

Possible values:

Max. 9 characters from 0123456789

0 ... 999999999

Default:

0

Special values:

0

No limit

Rx-Limit

Bandwidth restriction for registering WLAN clients. A client communicates its setting to the AP when logging on. This then uses these two values to set the minimum bandwidth.

The significance of the Rx and Tx values depends on the device's operating mode. In this case, as an AP Rx stands for "Send data" and Tx stands for "Receive data".

SNMP ID:

2.12.89.6

Telnet path:**Setup > WLAN > Access rules****Possible values:**

Max. 9 characters from 0123456789

0 ... 999999999

Default:

0

Special values:

0

No limit

VLAN-ID

The device assigns this VLAN ID to packets received by the WLAN client and containing the MAC address entered here.

SNMP ID:

2.12.89.7

Telnet path:**Setup > WLAN > Access rules****Possible values:**

Max. 4 characters from 0123456789

0 ... 4096

Default:

0

Special values:

0

No limit

SSID pattern

For WLAN clients with the appropriate MAC addresses, this entry allows them to access this SSID or it restricts them to it.

The use of wildcards makes it possible to allow access to multiple SSIDs.

SNMP ID:

2.12.89.9

Telnet path:

Setup > WLAN > Access rules

Possible values:

Max. 40 characters from `[A-Z][a-z][0-9]#@{ | } ~ ! $ % & ' () * + - , / : ; < = > ? [\] ^ _ . ``

Special values:

*

Placeholder for any number of characters

?

Placeholder for exactly one character

Default:

empty

Access rules

You can limit the data traffic between the wireless LAN and its local network by excluding certain stations from transferring data, or you can approve specific stations only.

SNMP ID:

2.37.21

Telnet path:

Setup > WLAN-Management

MAC address pattern

Enter the MAC address of a station.

It is possible to use wildcards.

SNMP ID:

2.37.21.1

Telnet path:

Setup > WLAN-Management > Access rules

Possible values:

Max. 20 characters from `[A-Z][a-z][0-9]#@{ }~!$%&'()*+,-./:;<=>?[\]^_``

Possible arguments:**MAC address**

MAC address of the WLAN client for this entry. The following entries are possible:

Individual MAC address

A MAC address in the format 00a057112233, 00-a0-57-11-22-33 or 00:a0:57:11:22:33.

Wildcards

The wildcards '*' and '?' uses to specify MAC address ranges, e.g. 00a057*, 00-a0-57-11-??-?? or 00:a0:?:?:11:.*.

Vendor ID

The device contains a list of the major manufacturer OUIs (organizationally unique identifier). The MAC address range is valid if this entry matches the first three bytes of the MAC address of the WLAN client.

It is possible to use wildcards.

Name

You can enter any name you wish for any station. This enables you to assign MAC addresses more easily to specific stations or users.

SNMP ID:

2.37.21.2

Telnet path:

Setup > WLAN-Management > Access rules

Possible values:

Max. 32 characters from `[A-Z][a-z][0-9]#@{ }~!$%&'()*+,-./:;<=>?[\]^_``

Comment

You can enter any comment you wish for any station. This enables you to assign MAC addresses more easily to specific stations or users.

SNMP ID:

2.37.21.3

Telnet path:

Setup > WLAN-Management > Access rules

Possible values:

Max. 30 characters from `[A-Z][a-z][0-9]#@{ }~!$%&'()*+,-./:;<=>?[\]^_`~`

WPA passphrase

Here you may enter a separate passphrase for each entry that is used in a 802.11i/WPA/AES-PSK-secured network. If no separate passphrase is specified for this MAC address, the passphrases stored in the **802.11i/WEP** area will be used for each logical wireless LAN network.

The passphrases should consist of a random string at least 22 characters long, corresponding to a cryptographic strength of 128 bits.

This field has no significance for networks secured by WEP.

SNMP ID:

2.37.21.4

Telnet path:

Setup > WLAN-Management > Access rules

Possible values:

Max. 63 characters from `[A-Z][a-z][0-9]#@{ }~!$%&'()*+,-./:;<=>?[\]^_`~`

Tx-Limit

Bandwidth restriction for registering WLAN clients. A client communicates its setting to the AP when logging on. This then uses these two values to set the minimum bandwidth.

The significance of the Rx and Tx values depends on the device's operating mode. In this case, as an AP Rx stands for "Send data" and Tx stands for "Receive data".

SNMP ID:

2.37.21.5

Telnet path:

Setup > WLAN-Management > Access rules

Possible values:

Max. 9 characters from 0123456789

0 ... 999999999

Default:

0

Special values:

0

No limit

Rx-Limit

Bandwidth restriction for registering WLAN clients. A client communicates its setting to the AP when logging on. This then uses these two values to set the minimum bandwidth.

The significance of the Rx and Tx values depends on the device's operating mode. In this case, as an AP Rx stands for "Send data" and Tx stands for "Receive data".

SNMP ID:

2.37.21.6

Telnet path:**Setup > WLAN-Management > Access rules****Possible values:**

Max. 9 characters from 0123456789

0 ... 999999999

Default:

0

Special values:

0

No limit

VLAN-ID

The device assigns this VLAN ID to packets received by the WLAN client and containing the MAC address entered here.

SNMP ID:

2.37.21.7

Telnet path:**Setup > WLAN-Management > Access rules****Possible values:**

Max. 4 characters from 0123456789

0 ... 4096

Default:

0

Special values:

0

No limit

SSID pattern

For WLAN clients with the appropriate MAC addresses, this entry allows them to access this SSID or it restricts them to it.

The use of wildcards makes it possible to allow access to multiple SSIDs.

SNMP ID:

2.37.21.9

Telnet path:

Setup > WLAN-Management > Access rules

Possible values:

Max. 40 characters from `[A-Z][a-z][0-9]#@{ }~!$%&'()*+,-./:;<=>?[\]^_``

Special values:

*

Placeholder for any number of characters

?

Placeholder for exactly one character

Default:

empty

12.4 Conformity with current ETSI radio standards in the 2.4GHz/5GHz bands

As of LCOS version 9.10, the AP additionally supports the radio standards ETSI EN 300328-V1.7.1, ETSI EN 300328-V1.8.1 and ETSI EN 301893-V1.7.1.

12.4.1 DFS configuration

In LANconfig you access the DFS settings under **Wireless LAN > General**, then click **Physical WLAN settings** and select the **Radio** tab.

Time of DFS rescan

This entry determines at what time (0 - 24h) the device deletes the DFS database and performs a DFS rescan. If this item is left empty, the device only performs a DFS rescan when no further free channel is available. This is the case when the number of channels determined during the initial DFS scan falls below the minimum number of free channels.

The cron command options can be used to define the time: The entry '1,6,13' starts the rescan at 01:00h, 06:00h and 13:00h. The entry '0-23/4' starts a rescan every four hours between 00:00h and 23:00h.

Number of channels to scan

This entry determines the minimum number of free channels that a DFS scan has to achieve. The default value of '2' means that the device performs a DFS scan for as long as it takes to detect 2 free channels. If the device has to switch channels, for example if it detects an active radar pattern, the second channel is immediately available for the change.

A value of '0' disables the restriction. The physical WLAN interface performs a DFS scan on all available channels.

Rescan free channels

With this item you select whether, following the completion of a DFS rescan, the physical WLAN interface deletes occupied channels or saves them for subsequent DFS rescans.

- **Yes:** The physical WLAN interface deletes occupied channels after completing a DFS rescan so that they are available again for a new DFS rescan.
- **No:** The device saves occupied channels after completing a DFS rescan and so that the device immediately skips them during a new DFS rescan.

12.4.2 Additions to the Setup menu

Preferred DFS scheme

In order to operate the WLAN device in accordance with current ETSI radio standards, select the corresponding standard here.

When upgrading a LCOS version to a current radio standard, the previous setting is retained.

SNMP ID:

2.23.20.8.20

Telnet path:

Setup > Interfaces > WLAN > Radio settings > Preferred DFS scheme

Possible values:

EN 301 893-V1.3

EN 301 893-V1.5

EN 301 893-V1.6

EN 301 893-V1.7

Default:

EN 301 893-V1.7

Preferred 2.4 scheme

This parameter sets the version of the EN 300 328 standard operated by the device in the 2.4-GHz band.

Should you carry out a firmware update, the current version is retained. New devices and devices subject to a configuration reset operate version 1.8 by default.

SNMP ID:

2.23.20.8.28

Telnet path:

Setup > Interfaces > WLAN > Radio-settings

Possible values:

EN300328-V1.7

EN300328-V1.8

Default:

EN300328-V1.8

12.5 Time of the DFS rescan configurable via LANconfig

As of LCOS version 9.10, the time for a DFS rescan can be configured in LANconfig.

12.6 P2P support for 802.11ac

As of LCOS version 9.10, 802.11ac modules are also able to establish P2P connections. The distance between two access points can be up to one kilometer (1 km).

The maximum range depends on the antenna system used.

12.7 Client mode for 802.11ac

As of LCOS version 9.10, 802.11ac modules are also able to operate in client mode.

12.8 Bandwidth limit for each WLAN client per SSID

As of LCOS version 9.10, a general bandwidth limit can be applied to all WLAN clients in each SSID.

Client TX bandwidth limit

Here, you set the transmit-direction bandwidth limit (in kbps) available to each wireless client on this SSID. A value of 0 disables the limit.

Client RX bandwidth limit

Here, you set the receive-direction bandwidth limit (in kbps) available to each wireless client on this SSID. A value of 0 disables the limit.

12.8.1 Additions to the Setup menu

Per-Client-Tx-Limit

Here, you set the transmit-direction bandwidth limit (in kbps) available to each wireless client on this SSID. A value of 0 disables the limit.

SNMP ID:

2.23.20.1.23

Telnet path:

Setup > Interfaces > WLAN > Network

Possible values:

Max. 10 characters from 0123456789

Default:

0

Special values:

0

Disables the limit.

Per-Client-Rx-Limit

Here, you set the receive-direction bandwidth limit (in kbps) available to each wireless client on this SSID. A value of 0 disables the limit.

SNMP ID:

2.23.20.1.24

Telnet path:**Setup > Interfaces > WLAN > Network****Possible values:**

Max. 10 characters from 0123456789

Default:

0

Special values:

0

Disables the limit.

12.9 Opportunistic key caching (OKC) adjustable on the client side

As of LCOS version 9.10, the OKC can also be adjusted for devices in client mode.

12.9.1 Additions to the Setup menu

OKC

This option enables or disables the opportunistic key caching (OKC).

The device uses this value only if the interface works in client mode. The interface is in AP mode, the enabling or disabling of OKC is only possible by means of profile management with a WLC.

In the PMK caching status under **Status > WLAN > PMK-Caching > Contents**, OKC PMKs can be identified by the authenticator address `ff:ff:ff:ff:ff:n`, where `n` is the assigned profile number (e.g. 0 for "WLAN-1", 1 for "WLAN1-2", etc.).

SNMP ID:

2.23.20.3.17

Telnet path:**Setup > Interfaces > WLAN > Encryption****Possible values:****Yes****No****Default:****Yes**

12.10 Automatic mapping of group keys to VLANs

As of LCOS version 9.10, group keys can also be assigned to VLANs automatically.

12.10.1 Additions to the Setup menu

12.11 Additions to the Setup menu

12.11.1 Channel change delay

Here you specify how long an access point, which has detected a radar, waits until it changes to a different channel.

SNMP ID:

2.12.130.9

Telnet path:**Setup > WLAN > DFS****Possible values:**

Max. 3 characters from [0–9]

Default:

0

Special values:**0**

The value 0 disables this function.

12.12 Additions to the Status menu

12.12.1 Ports

This table provides an overview of the accepted or rejected connection requests for each logical interface.

SNMP ID:

1.46.3

Telnet path:

Status > IEEE802.1x

12.12.2 Delete values

SNMP ID:

1.46.99

Telnet path:

Status > IEEE802.1x

13 WLAN management

13.1 AutoWDS operation

13.1.1 Additions to the Status menu

CAPWAP up

Indicates whether CAPWAP is active.

SNMP ID:

1.59.109.2

Telnet path:

Status > WLAN Management > AutoWDS-operation

Possible values:

No
Yes

CAPWAP up again after config

Indicates whether CAPWAP is active again after a successful configuration.

SNMP ID:

1.59.109.3

Telnet path:

Status > WLAN Management > AutoWDS-operation

Possible values:

No
Yes

AutoWDS fallback timer

Displays the value of the AutoWDS fallback timer.

SNMP ID:

1.59.109.4

Telnet path:

Status > WLAN Management > AutoWDS-operation

AutoWDS fallback force deassoc timer

Displays the value of the AutoWDS force deassoc timer.

SNMP ID:

1.59.109.5

Telnet path:

Status > WLAN Management > AutoWDS-operation

CAPWAP continuation timer

Displays the value of the CAPWAP continuation timer.

SNMP ID:

1.59.109.6

Telnet path:

Status > WLAN Management > AutoWDS-operation

CAPWAP silent timer

Displays the value of the CAPWAP silent timer.

SNMP ID:

1.59.109.7

Telnet path:

Status > WLAN Management > AutoWDS-operation

13.2 Disable responses to CAPWAP requests from a WAN connection

As of LCOS version 9.10 it is possible to disable responses to CAPWAP requests from a WAN remote station.

13.2.1 Protection against unauthorized CAPWAP access from the WAN

The WLC or LANCOM router with activated WLC option handles CAPWAP requests from the LAN and the WAN in the same way. In the case of requests from WAN remote stations, it accepts the APs into its AP management and, under certain circumstances, it sends a default configuration. If configured appropriately, the CAPWAP service is no longer available to WAN remote stations, meaning that for WAN remote stations, APs are no longer accepted and configurations are not provisioned.

The configuration is done under **WLAN Controller > General** in the section **Wireless LAN controller**. If the automatic acceptance of new APs is enabled, you can use the feature **Accept new AP over WAN connection** to control whether the CAPWAP service is available to WAN remote stations.

No

The device accepts no new APs over the WAN connection.

Only via VPN

The device only accepts new APs if the WAN connection is via VPN.

Yes

The device accepts all new APs over the WAN connection.

13.2.2 Additions to the Setup menu

Allow WAN connections

This item configures the way that the WLC handles requests from the WAN. For example, it is desirable to prevent CAPWAP requests from unknown WAN peers from accidentally assigning a default configuration with internal network settings to these APs.

SNMP ID:

2.37.29

Telnet path:

Setup > WLAN-Management

Possible values:

Yes

When an AP sends a request from the WAN, the WLC includes it into the AP management and, with the appropriate setting, it sends a default configuration.

VPN

When an AP sends a request from the WAN, the WLC includes it into the AP management and, with the appropriate setting, it sends a default configuration only if the WAN connection uses a VPN tunnel.

No

When an AP sends a request from the WAN, the WLC does not include it into the AP management.

Default:

No

13.3 Additional date information for central firmware management

As of LCOS version 9.10, the table for central firmware management by the WLC now contains date information.

13.3.1 Firmware management table

This table is used to store information about which firmware versions are to be operated with which devices (MAC address) and device types.

Device types

Select here the type of device that the firmware version specified here is to be used for.

- Possible values: All or a selection from the list of available devices.
- Default: All

MAC address

Select here the device (identified by its MAC address) that the firmware version specified here is to be used for.

- Possible values: Valid MAC address
- Default: Blank

Version

Firmware version that is to be used for the devices or device types specified here.

- Possible values: Firmware version in the form x.x
- Default: Blank

Date

The date allows you to downgrade to a specific firmware version within a release, for example from a Release Upgrade (RU) on an earlier upgrade.

- Possible values: 8 characters from 0123456789 The entry must match the format of the UPX header, e.g. "01092014" for the September 01, 2014.
- Default: Blank

13.3.2 Additions to the Setup menu

Date

Date of the corresponding firmware version.

SNMP ID:

2.37.27.15.5

Telnet path:

Setup > WLAN-Management > Central-Firmware-Management > Firmware-Version-Management

Possible values:

Max. 8 characters from [0-9]

Default:

Corresponds to the UPX header of the firmware (such as "01072014" for the July 01, 2014)

13.4 Display of channel and frequency of clients logged on to the AP

As of LCOS version 9.10, the station table in the WLC additionally displays the channel and frequency of clients logged on to active WLAN networks.

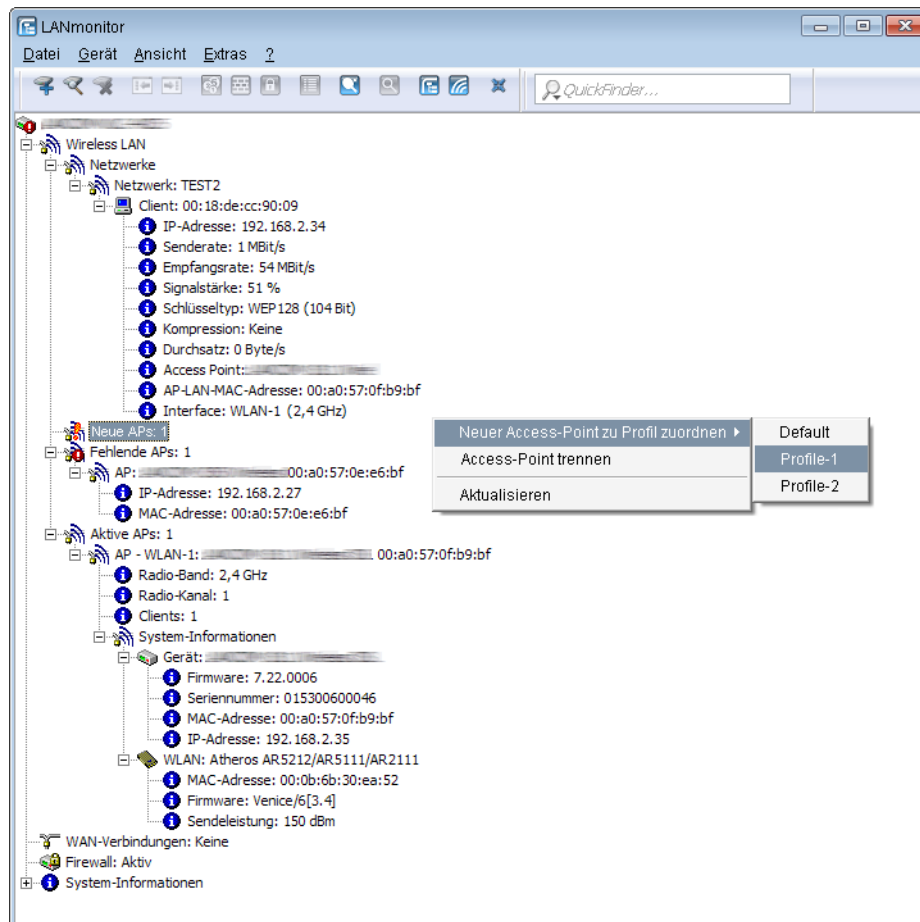

For APs with an older firmware version and unable to transmit this data, the WLC takes the channel and frequency information from the **Active radios** status table under **Status > Active-Radios > WLAN-Management > AP-Status**.

13.4.1 Additions to the Status menu

Radio band

This value displays the radio band used by the client that is logged in to the AP.

SNMP ID:

1.73.100.27

Telnet path:

Status > WLAN-Management > Station-table

Possible values:

0

Unknown

2.4GHz

The client is using the 2.4GHz band.

5GHz

The client is using the 5GHz band.

Radio channel

This value displays the radio channel used by the client that is logged in to the AP.

SNMP ID:

1.73.100.28

Telnet path:

Status > WLAN-Management > Station-table

Possible values:

1 ... 140

13.5 Using LANconfig to backup certificates

As of LCOS version 9.10, LANconfig is fully able to backup and upload certificates.

13.5.1 Using LANconfig to backup and restore certificates

Certificates are stored and uploaded with LANconfig as follows:

Save

1. Highlight the WLC in the device view section and in the menu select **Device > Configuration management** and the item **Save certificate as file**.

2. Set the **Certificate type** to PKCS12 container and click **Save**.

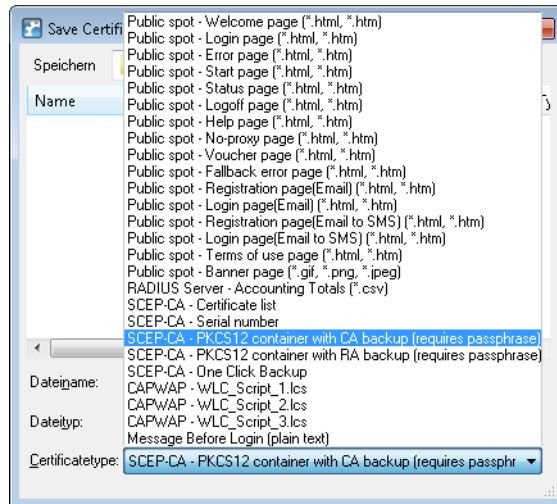

Upload

1. Highlight the WLC in the device view section and in the menu select **Device > Configuration management** and the item **Upload certificate or file**.
2. Set the **Certificate type** to PKCS12 container.
3. Now navigate to the desired file, enter the password if necessary and click **Open**.

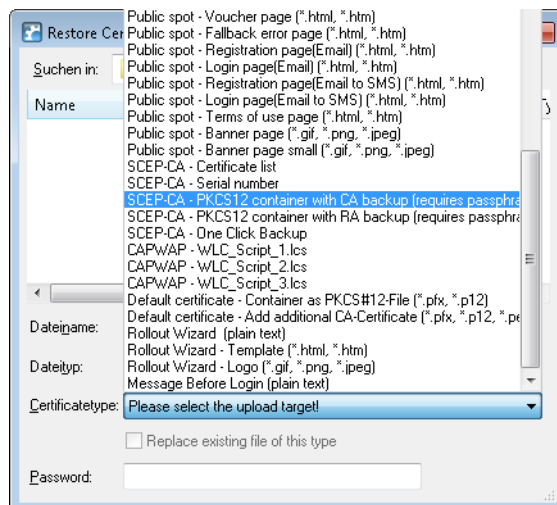

One Click Backup

For the One Click Backup, select the entry "SCEP-CA - One Click Backup" from the dialog list.

13.6 Displaying the certificate status of an AP

As of LCOS version 9.10, an AP transmits its certificate status to the WLC.

13.6.1 Additions to the Status menu

Certificate status

Displays the status of the APs.

SNMP ID:

1.73.9.3.9

Telnet path:

Status > WLAN-Management > AP-Status > New-AP

Possible values:

0

Unknown (default for APs with older firmware)

1

Missing

2

Expired

3

Incompatible (certificate does not match the CA chain of the WLC)

4

Still not valid (e.g. if clocks in the WLC and AP are not synchronized)

5

Valid

13.7 On/off switch for AP LEDs per WLC

As of LCOS version 9.10, the device LEDs of every AP in a multi-AP environments can be separately configured on a WLC.

For each WLAN profile you can specify the following parameters under **WLAN controller > Profiles > WLAN profiles**:

WLAN profiles - New Entry

Profile name:

Specify in the following list up to 16 logical WLAN networks for this profile.

WLAN network list:

Physic. WLAN parameters:

List of alternative WLCs:

802.11u venue profile:

Configuration delay: seconds

Device LED profile:

LBS General Profile:

Wireless ePaper profile:

Device LED profile

The device LED profile selected here applies to the WLAN profile. To manage the devices LED profiles, see **WLAN controller > Profiles > Device LED profiles**.

13.7.1 Device LED profiles

The LEDs on the device are configurable so that you can, for instance, operate an AP while drawing a minimum of attention to it. In order to perform this configuration by WLC, you need to create the corresponding profile under **WLAN Controller > Profiles > Device LED profiles** and assign this to a WLAN profile.

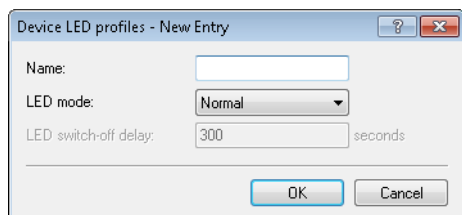

Name

Give a name to the device LED profile here.

LED mode

The following options are available:

- **Normal:** The LEDs are always enabled, also after rebooting the device.
- **Timed off:** After a reboot, the LEDs are enabled for a certain period of time and are then turned off. This is useful for the LEDs to indicate critical errors during the restart process.
- **All off:** The LEDs are all off. Even after restarting the device, the LEDs remain off.

LED switch-off delay

The **Timed off** option uses the setting in the field **LED switch-off delay** in seconds to control the time before the LEDs are disabled after a restart.

13.7.2 Additions to the Setup menu

LED profiles

The LEDs on the device are configurable so that you can, for instance, operate an AP while drawing a minimum of attention to it. In order to perform this configuration by WLC, you need to create the corresponding profile and assign this to a WLAN profile.

SNMP ID:

2.37.1.21

Telnet path:

Setup > WLAN-Management > AP-Configuration

Name

Give a name to the device LED profile here.

SNMP ID:

2.37.1.21.1

Telnet path:**Setup > WLAN-Management > AP-Configuration > LED-Profiles****Possible values:**

Max. 31 characters from [A-Z][a-z][0-9]

Default:*empty***LED mode**

Set the operating mode for the LEDs here.

SNMP ID:

2.37.1.21.4

Telnet path:**Setup > WLAN-Management > AP-Configuration > LED-Profiles****Possible values:****On**

The LEDs are always enabled, also after rebooting the device.

Off

The LEDs are all off. Even after restarting the device, the LEDs remain off.

Timed off

After a reboot, the LEDs are enabled for a certain period of time and are then turned off. This is useful for the LEDs to indicate critical errors during the restart process.

Default:

On

LED off secondsIn the operating mode **Timed off** you can specify the delay in seconds after which the LEDs are disabled following a restart. This is useful for the LEDs to indicate critical errors during the restart process.**SNMP ID:**

2.37.1.21.5

Telnet path:**Setup > WLAN-Management > AP-Configuration > LED-Profiles**

Possible values:

Max. 4 characters from [0–9]

Default:

300

LED profiles

The device LED profile selected here applies to the WLAN profile.

SNMP ID:

2.37.1.3.8

Telnet path:**Setup > WLAN-Management > AP-Configuration > Commonprofiles****Possible values:**

Max. 31 characters from [A–Z] [a–z] [0–9]

Default:*empty*

13.7.3 Additions to the Status menu

LED profiles

This entry displays the existing LED profiles.

SNMP ID:

1.59.110

Telnet path:**Status > WLAN-Management****LED profiles**

Displays information about the LED profiles.

SNMP ID:

1.73.2.23

Telnet path:**Status > WLAN-Management > AP-Configuration**

Name

Contains the name of the LED profile.

SNMP ID:

1.73.2.23.1

Telnet path:

Status > WLAN-Management > LED-Profiles >

Possible values:

Max. 31 characters from [A-Z][a-z][0-9]

Default:

empty

LED mode

Indicates the LED mode.

SNMP ID:

1.73.2.23.4

Telnet path:

Status > WLAN-Management > LED-Profiles >

Possible values:**On**

The LEDs are always enabled, also after rebooting the device.

Off

The LEDs are all off. Even after restarting the device, the LEDs remain off.

Timed off

After a reboot, the LEDs are enabled for a certain period of time and are then turned off. This is useful for the LEDs to indicate critical errors during the restart process.

LED off seconds

In the operating mode **Timed off** this column indicates after how many seconds the device disables the LEDs after a restart.

SNMP ID:

1.73.2.23.5

Telnet path:

Status > WLAN-Management > LED-Profiles >

Possible values:

Max. 4 characters from [0–9]

Default:

300

LED profiles

This column indicates the assigned LED profile.

SNMP ID:

1.73.2.3.8

Telnet path:

Status > WLAN-Management > AP-Configuration > Commonprofiles

Possible values:

Max. 31 characters from [A–Z] [a–z] [0–9]

Default:

empty

LED prof. errors

Contains the error codes displayed by the device LEDs.

SNMP ID:

1.73.2.22

Telnet path:

Status > WLAN-Management > AP-Configuration

Index

Contains the sequential index of the error messages.

SNMP ID:

1.73.2.22.1

Telnet path:

Status > WLAN-Management > AP-Configuration > LED-Prof.-Errors

Index

Contains the name of the LED profile.

SNMP ID:

1.73.2.22.2

Telnet path:

Status > WLAN-Management > AP-Configuration > LED-Prof.-Errors

Error

Contains the error that occurred.

SNMP ID:

1.73.2.22.3

Telnet path:

Status > WLAN-Management > AP-Configuration > LED-Prof.-Errors

Possible values:**None**

No error

Inheritance error

No profile

Profile not found

No memory

SSID missing

Network not found

AP parameters not found

AP intranet not found

RADIUS profile not found

AutoWDS profile not found

Master equal to slave

No profile either Group found

Info profiles WINS group

Group wrong defined

SSID WLC tunnel missing

SSID inter-station traffic allowed

Too many networks for AutoWDS

Reported by AP

13.8 Managing Wireless-ePaper and iBeacon profiles with WLCs

As of LCOS version 9.10, it is possible to create and distribute Wireless-ePaper and iBeacon profiles for E-series access points.

13.8.1 Additions to the Setup menu

iBeacon

This entry allows you to configure the iBeacon module.

SNMP ID:

2.23.90.1

Telnet path:

Setup > Interfaces > Bluetooth

UUID

This entry allows you to assign a "universally unique identifier" (UUID) to the iBeacon module.

SNMP ID:

2.23.90.1.2

Telnet path:

Setup > Interfaces > Bluetooth > iBeacon

Possible values:

Max. 36 characters from `[0-9][a-f][A-F] -`

Default:

00000000-0000-0000-0000-000000000000

Major

Assign a unique major ID to the iBeacon module.

SNMP ID:

2.23.90.1.3

Telnet path:

Setup > Interfaces > Bluetooth > iBeacon

Possible values:

Max. 5 characters from `[0-9]`

1 ... 65535 Integer value

Default:

2002

Minor

Assign a unique minor ID to the iBeacon module.

SNMP ID:

2.23.90.1.4

Telnet path:

Setup > Interfaces > Bluetooth > iBeacon

Possible values:

Max. 5 characters from [0–9]

1 ... 65535 Integer value

Default:

1001

Reception power shift

Specify the reception power shift.

SNMP ID:

2.23.90.1.5

Telnet path:

Setup > Interfaces > Bluetooth > iBeacon

Possible values:

Max. 4 characters from [0–9]

0 ... Seconds

Default:

0

Transmission power

Set the transmission power of the iBeacon module.

SNMP ID:

2.23.90.1.6

Telnet path:

Setup > Interfaces > Bluetooth > iBeacon

Possible values:

Low

The module sends with minimum power.

Medium

The module sends with medium power.

High

The module sends with maximum power.

Default:

High

Channel/channels

Set which channels the iBeacon module should use to transmit.

SNMP ID:

2.23.90.1.7

Telnet path:

Setup > Interfaces > Bluetooth > iBeacon

Possible values:**2402MHz**

The module transmits on channel 2402.

2426MHz

The module transmits on channel 2402.

2480MHz

The module transmits on channel 2480.

2402MHz, 2426MHz, 2480MHz

The module transmits on all channels.

Default:

2402MHz, 2426MHz, 2480MHz

Coexistence

Specify here whether iBeacon is to be operated in parallel with the Wireless ePaper service.

SNMP ID:

2.23.90.1.8

Telnet path:

Setup > Interfaces > Bluetooth > iBeacon

Possible values:

No
Yes

Default:

Yes

Wireless-ePaper

Configure the settings for the Wireless ePaper module here.

SNMP ID:

2.88

Telnet path:

Setup

Port

Assign a port to the Wireless ePaper module.

SNMP ID:

2.88.2

Telnet path:

Setup > Wireless-ePaper

Possible values:

Max. 5 characters from [0 – 9]

Default:

2002

Channel

Set which channel the Wireless ePaper module should use.

SNMP ID:

2.88.3

Telnet path:

Setup > Wireless-ePaper

Possible values:

2404MHz
2410MHz
2422MHz
2425MHz
2442MHz
2450MHz
2462MHz
2470MHz
2474MHz
2477MHz
2480MHz
Auto

Default:

2425MHz

13.9 The modules iBeacon and Wireless ePaper have an additional "Managed" mode

As of LCOS version 9.10 you can operate the iBeacon/BLE and Wireless ePaper modules in "Managed" mode.

Existing configurations continue to run in the "Manual" mode and the corresponding module uses the local configuration. New configurations start in the "Managed" mode. In this case it is necessary for the configuration to be carried out by a WLAN controller.

13.9.1 Additions to the Setup menu

iBeacon

This entry allows you to configure the iBeacon module.

SNMP ID:

2.23.90.1

Telnet path:

Setup > Interfaces > Bluetooth

Operating

This entry allows you to set the operating mode of the module.

SNMP ID:

2.23.90.1.1

Telnet path:

Setup > Interfaces > Bluetooth > iBeacon

Possible values:**Off**

The module is not enabled.

Manual

iBeacon configurations are done manually.

Managed

The module is managed by a WLAN controller.

Default:

Managed

Wireless-ePaper

Configure the settings for the Wireless ePaper module here.

SNMP ID:

2.88

Telnet path:

Setup

Operating

This entry allows you to set the operating mode of the module.

SNMP ID:

2.88.1

Telnet path:

Setup > Wireless-ePaper

Possible values:**Off**

The module is not enabled.

Manual

Wireless ePaper configurations are done manually.

Managed

The module is managed by a WLAN controller.

Default:

Manual

13.10 WLAN profiles divided into basic and advanced profiles

As of LCOS version 9.10, LANconfig can be used to configure advanced profiles of a WLC under **WLAN controller > Profiles**, for example to manage profiles for the location-based services (LBS).

13.11 General LBS profile and device location profile

As of LCOS version 9.10, you can create and map LBS servers and device location profiles for WLAN profiles on WLCs. These profiles are mapped to WLAN profiles as follows:

For each WLAN profile you can specify the following parameters under **WLAN controller > Profiles > WLAN profiles**:

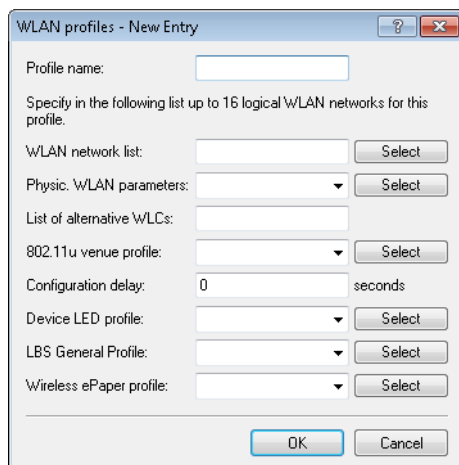

LBS general profile

The general LBS profile selected here applies to the WLAN profile. You select the general LBS profile under **WLAN Controller > Profiles > Advanced profiles** with the button **LBS - General**.

The AP table is a central element of the configuration for WLCs. Here, the WLC assigns WLAN profiles (i.e. the combinations of logical and physical WLAN parameters) to the APs via their MAC addresses. Furthermore, the existence of an entry in

the AP table for an affects its ability to connect to a WLC. Under **WLAN Controller > AP Configuration > Access Point Table** you can define the following parameters for each AP:

LBS AP location profile

LBS location profile from the list of defined profiles.

13.11.1 General LBS profile and device location profile

In order to conveniently manage location-based services servers (LBS) and AP locations by means of a WLC, you create the appropriate profiles for LBS servers and AP device locations via the menu **WLAN Controller > Profiles** and the button **Advanced profiles**.

The button **LBS - General** opens the dialog for creating a general LBS server profile.

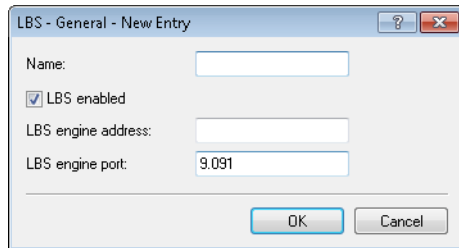
**Name**

Enter a descriptive name for the profile.

LBS enabled

Enable or disable LBS.

LBS server address

Enter the address of the LBS server.

LBS server port

Enter the port used by the LBS server (default: 9091).

The button **LBS - AP locations** opens the dialog for creating a location profile for the LBS APs.

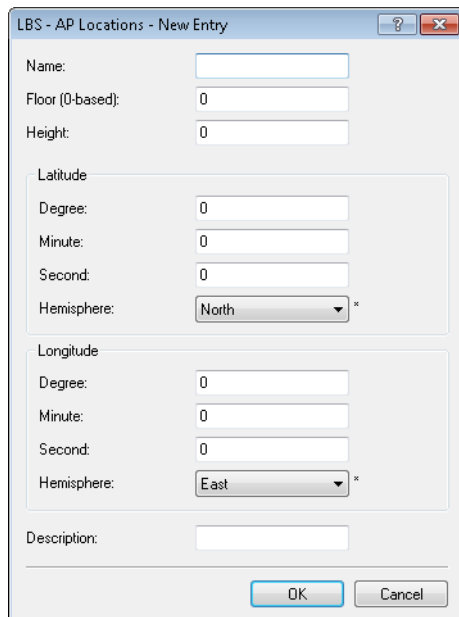
**Name**

Enter a descriptive name for the profile.

Floor (0-based)

Here you enter the floor on which the device is located. This allows you to differentiate between the top floor and bottom floor, for example.

Height

Here you enter the height of the device installation. It is possible to specify a negative value so that you can differentiate between a location above and below sea level.

Degrees (latitude)

This field specifies the angle in degrees of the geographic coordinate system.

Minutes (latitude)

This field specifies the minutes of the geographic coordinate system.

Seconds (latitude)

This field specifies the seconds of the geographic coordinate system.

Hemisphere (latitude)

This field specifies the orientation of the geographic coordinate system. The following values are possible for geographical latitude:

- North: Northerly latitude
- South: Southerly latitude

Degrees (longitude)

This field specifies the angle in degrees of the geographic coordinate system.

Minutes (longitude)

This field specifies the minutes of the geographic coordinate system.

Seconds (longitude)

This field specifies the seconds of the geographic coordinate system.

Hemisphere (longitude)

This field specifies the orientation of the geographic coordinate system. The following values are possible for geographical longitude:

- East: Easterly longitude
- West: Westerly longitude

Description

Enter a description of the device.

13.11.2 Additions to the Status menu

Common profiles

This column indicates the assigned LBS general profile.

SNMP ID:

1.73.2.3

Telnet path:

Status > WLAN-Management > AP-Configuration > Commonprofiles

13.11.3 Additions to the Setup menu

LBS general profile

The LBS general profile selected here applies to the WLAN profile.

SNMP ID:

2.37.1.3.9

Telnet path:**Setup > WLAN-Management > AP-Configuration > Commonprofiles****Possible values:**Max. 31 characters from `[A-Z][a-z][0-9]`**Default:***empty*

13.12 Additions to the Status menu

13.12.1 Acquire statistical data

This entry indicates whether the device collects statistical data.

SNMP ID:

1.73.123.9

Telnet path:**Status > WLAN-Management > Client-Steering****Possible values:****Yes**

The device collects statistical data.

No

The device does not collect statistical data.

14 LANCOM Location Based Services (LBS)

14.1 Basics

LANCOM location based services (LBS) use the reported or detected position of WLAN clients to deliver location-related information to clients that are registered to receive it. The following scenarios are possible:

Active information display

A provider-specific application is installed on the client (e.g. a smartphone), and this remains in contact with the APs within a specific area. The APs send requests to a server that handles the management of customers and location-specific information. If the client roams to another WLAN radio cell, the current AP passes this information to the LBS server. This then returns the information that is valid for the new WLAN cell and approved by the client.

Example: An amusement park installs APs near to its attractions for a wide-coverage WLAN. Visitors entering the park install and start a special application on their smartphones (WLAN client) and sign up for various information services. When visitors move from one cell to the next, the server sends information about waiting times for rides or special offers in near-by restaurants to the smartphones.

Passive information analysis

It is also possible for LBS providers to use the information about the movements of their customers, for example to record traffic flows and optimize pathways. As soon as the client changes WLAN radio cell, the current AP passes this information on to the LBS server. This collects the data and uses it to generate a heatmap of all clients in the entire WLAN.

Example:

14.2 Configuring LBS with LANconfig

LANCOM location-based services are configured under **Location based services > General**.

Location Based Services (LBS)

☒ Location based services (LBS) enabled

LBS engine address:

LBS engine port:

Own position

Description:

Floor: 0-based

Height:

Location based services enabled

Enables or disables the location-based services.

LBS server address

Enter the IPv4 address of the LBS server.

LBS server port

Enter the port used by the LBS server (default: 9091).

Description

Enter a description of the device.

Floor

Here you enter the floor on which the device is located. This allows you to differentiate between the top floor and bottom floor, for example.

Height

Here you enter the height of the device installation. It is possible to specify a negative value so that you can differentiate between a location above and below sea level.

The **Coordinates** table is used to set the coordinates of the device location. The position is defined in geographical coordinates (degrees, minutes, seconds, orientation).

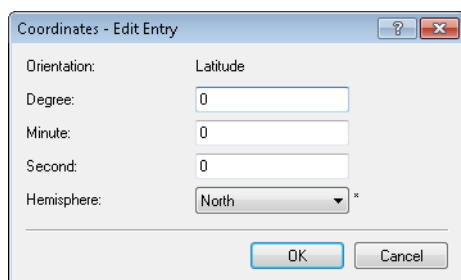

The **Hemisphere** selector specifies the orientation of the geographic coordinate system.

The following values are possible for geographical latitude:

- North: Northerly latitude (default)
- South: Southerly latitude

The following values are possible for geographical longitude:

- East: Easterly longitude (default)
- West: Westerly longitude

14.3 Additions to the Status menu

14.3.1 LBS

This menu shows you the settings for the LANCOM location-based services (LBS).

SNMP ID:

1.59.111

Telnet path:**Status > WLAN-Management****General**

This entry displays the general settings for the LANCOM location-based services (LBS).

SNMP ID:

1.59.111.1

Telnet path:**Status > WLAN-Management > LBS****Possible values:****Name**

This entry displays the name of the LANCOM location-based service (LBS).

Operating

This entry shows whether the LANCOM location-based services (LBS) are operating. Possible values are:

- Yes
- No

Use TLS connection

This entry indicates whether TLS connections are used. Possible values are:

- Yes
- No

LBS server address

This value displays the IPv4 address of the LBS server.

Possible values:**LBS server port**

This value displays the port used by the LBS server.

Device location

This entry indicates the location of your device.

SNMP ID:

1.59.111.2

Telnet path:**Status > WLAN-Management > LBS**

Possible values:**Name**

This entry shows the name of the device.

Floor

This entry indicates on which floor your device is located.

Height

This entry indicates the height at which your device is located.

Latitude

This entry indicates the latitude of your device's location.

Possible values:**Latitude minutes****Latitude seconds****Latitude hemisphere**

This entry indicates whether your device is located in the northern or southern hemisphere. Possible values are:

- N
- S

Longitude

This entry indicates the longitude of your device's location.

Longitude minutes**Longitude seconds****Longitude hemisphere**

This value displays whether your device is located east or west of the prime meridian. Possible values are:

- E
- W

Description

This entry shows a description of the location of the device.

14.3.2 LBS

This menu shows you the settings for the LANCOM location-based services (LBS).

SNMP ID:

1.73.2.24

Telnet path:

Status > WLAN-Management > AP-Configuration

General

This entry displays the general settings for the LANCOM location-based services (LBS).

SNMP ID:

1.73.2.24.1

Telnet path:**Status > WLAN-Management > AP-Configuration > LBS****Possible values:****Name**

This entry displays the name of the LANCOM location-based service (LBS).

Operating

This entry shows whether the LANCOM location-based services (LBS) are operating. Possible values are:

- Yes
- No

Use TLS connection

This entry indicates whether TLS connections are used. Possible values are:

- Yes
- No

LBS server address

This value displays the IPv4 address of the LBS server.

Possible values:**LBS server port**

This value displays the port used by the LBS server.

Device location

This entry indicates the location of your device.

SNMP ID:

1.73.2.24.2

Telnet path:**Status > WLAN-Management > AP-Configuration > LBS****Possible values:****Name**

This entry shows the name of the device.

Floor

This entry indicates on which floor your device is located.

Height

This entry indicates the height at which your device is located.

Latitude

This entry indicates the latitude of your device's location.

Possible values:**Latitude minutes****Latitude seconds****Latitude hemisphere**

This entry indicates whether your device is located in the northern or southern hemisphere. Possible values are:

- N
- S

Longitude

This entry indicates the longitude of your device's location.

Longitude minutes**Longitude seconds****Longitude hemisphere**

This value displays whether your device is located east or west of the prime meridian. Possible values are:

- E
- W

Description

This entry shows a description of the location of the device.

14.3.3 LBS

This menu shows you the settings for the LANCOM location-based services (LBS).

SNMP ID:

1.101

Telnet path:**Status****Log table**

This entry displays the log table for the LANCOM location-based services (LBS).

SNMP ID:

1.101.1

Telnet path:**Status > LBS****Possible values:****Index**

Assigns a unique number to each entry.

Time

Indicates when a log entry was created.

Event

Displays detailed information about the reason for the log entry.

Cache max. size

This entry shows you the maximum cache size for the LANCOM location-based services (LBS).

SNMP ID:

1.101.2

Telnet path:

Status > LBS

Cache occupied

This menu shows you how much of the cache for the LANCOM location-based services (LBS) is occupied.

SNMP ID:

1.101.3

Telnet path:

Status > LBS

Cache count

Displays the number of entries in the cache.

SNMP ID:

1.101.4

Telnet path:

Status > LBS

14.4 Additions to the Setup menu

14.4.1 LBS-Tracking

Here you determine whether the LBS server is allowed to track the users who are logged on to the Public Spot.

SNMP ID:

2.24.38

Telnet path:**Setup > Public-Spot-Module****Possible values:****No**
Yes**Default:**

No

14.4.2 LBS-Tracking-List

Name of the LBS tracking list

SNMP ID:

2.24.39

Telnet path:**Setup > Public-Spot-Module****Possible values:**Max. 32 characters from `[A-Z][a-z][0-9]@{ | } ~ ! $ % & ' () + - , / : ; < = > ? [\] ^ _ . ``**Default:***empty*

14.4.3 LBS-Tracking

This option specifies whether the LBS server is permitted to track the client information.

This option configures the tracking of all clients in an SSID. In the Public Spot module you determine whether the LBS server is allowed to track the users who are logged on to the Public Spot.

SNMP ID:

2.37.1.1.46

Telnet path:**Setup > WLAN-Management > AP-Configuration > Networkprofiles**

Possible values:

Yes
No

Default:

No

14.4.4 LBS

This is where you configure the settings for the LANCOM location-based services (LBS).

SNMP ID:

2.37.1.22

Telnet path:

Setup > WLAN-Management > AP-Configuration

General

In this directory you configure the general settings for the LANCOM location-based services (LBS).

SNMP ID:

2.37.1.22.1

Telnet path:

Setup > WLAN-Management > AP-Configuration > LBS

Name

Enter a description of the device.

SNMP ID:

2.37.1.22.1.1

Telnet path:

Setup > WLAN-Management > AP-Configuration > LBS > General

Possible values:

Max. 251 characters from `#[A-Z][a-z][0-9]@{ }~!$%&'()*+,-./:;<=>?[\]^_`~`

Default:

empty

Operating

Enables or disables the location-based services.

SNMP ID:

2.37.1.22.1.2

Telnet path:

Setup > WLAN-Management > AP-Configuration > LBS > General

Possible values:

Yes

No

Default:

No

Use TLS connection

This setting determines whether the connection to the LBS server is SSL/TLS secured.

Modifying this setting requires the LBS to be restarted.

SNMP ID:

2.37.1.22.1.3

Telnet path:

Setup > WLAN-Management > AP-Configuration > LBS > General

Possible values:

Yes

No

LBS server address

Enter the address of the LBS server.

SNMP ID:

2.37.1.22.1.4

Telnet path:

Setup > WLAN-Management > AP-Configuration > LBS > General

Possible values:

Max. 64 characters from `[A-Z][a-z][0-9]@{ }~!$%&'()+-./:;<=>?[\]^_``

Default:*empty***LBS server port**

Enter the port used by the LBS server.

SNMP ID:

2.37.1.22.1.5

Telnet path:**Setup > WLAN-Management > AP-Configuration > LBS > General****Possible values:**

Max. 4 characters from [0-9]

Default:

9090

Device location

This table is used to set the coordinates of the device location. The position is defined in geographical coordinates (degrees, minutes, seconds, orientation).

SNMP ID:

2.37.1.22.2

Telnet path:**Setup > WLAN-Management > AP-Configuration > LBS****Name**

Enter a description of the device.

SNMP ID:

2.37.1.22.2.1

Telnet path:**Setup > WLAN-Management > AP-Configuration > LBS > Device-Location****Possible values:**

Max. 251 characters from # [A-Z] [a-z] [0-9] @ { | } ~ ! \$ % & ' () * + - , / : ; < = > ? [\] ^ _ . `

Default:*empty*

Floor

Here you enter the floor on which the device is located. This allows you to differentiate between the top floor and bottom floor, for example.

SNMP ID:

2.37.1.22.2.2

Telnet path:

Setup > WLAN-Management > AP-Configuration > LBS > Device-Location

Possible values:

Max. 6 characters from [0-9] -

Default:

0

Height

Here you enter the height of the device installation. It is possible to specify a negative value so that you can differentiate between a location above and below sea level.

SNMP ID:

2.37.1.22.2.3

Telnet path:

Setup > WLAN-Management > AP-Configuration > LBS > Device-Location

Possible values:

Max. 6 characters from [0-9] -

Default:

0

Latitude

This value specifies the angle of the latitude in degrees.

SNMP ID:

2.37.1.22.2.4

Telnet path:

Setup > WLAN-Management > AP-Configuration > LBS > Device-Location

Possible values:

Max. 2 characters from [0-9]

0 ... 90

Default:

0

Latitude minutes

This value specifies the minutes value of the latitude.

SNMP ID:

2.37.1.22.2.5

Telnet path:**Setup > WLAN-Management > AP-Configuration > LBS > Device-Location****Possible values:**

Max. 2 characters from [0–9]

0 ... 60

Default:

0

Latitude seconds

This value specifies the seconds value of the latitude.

SNMP ID:

2.37.1.22.2.6

Telnet path:**Setup > WLAN-Management > AP-Configuration > LBS > Device-Location****Possible values:**

Max. 2 characters from [0–9]

0 ... 60

Default:

0

Latitude hemisphere

This value specifies the orientation of the latitude. Possible values are:

- N: Northern latitude
- S: Southern latitude

SNMP ID:

2.37.1.22.2.7

Telnet path:

Setup > WLAN-Management > AP-Configuration > LBS > Device-Location

Possible values:

N
S

Default:

N

Longitude

This value specifies the angle of the longitude in degrees.

SNMP ID:

2.37.1.22.2.8

Telnet path:

Setup > WLAN-Management > AP-Configuration > LBS > Device-Location

Possible values:

Max. 2 characters from [0–9]
0 ... 90

Default:

0

Longitude minute

This value specifies the minutes value of the longitude.

SNMP ID:

2.37.1.22.2.9

Telnet path:

Setup > WLAN-Management > AP-Configuration > LBS > Device-Location

Possible values:

Max. 2 characters from [0–9]
0 ... 60

Default:

0

Longitude second

This value specifies the seconds value of the longitude.

SNMP ID:

2.37.1.22.2.10

Telnet path:

Setup > WLAN-Management > AP-Configuration > LBS > Device-Location

Possible values:

Max. 2 characters from [0-9]

0 ... 60

Default:

0

Longitude hemisphere

This value specifies the orientation of the longitude. Possible values are:

- W: Western longitude
- E: Eastern longitude

SNMP ID:

2.37.1.22.2.8

Telnet path:

Setup > WLAN-Management > AP-Configuration > LBS > Device-Location

Possible values:

0

W

Default:

W

Description

Enter a description of the device.

SNMP ID:

2.37.1.22.2.12

Telnet path:

Setup > WLAN-Management > AP-Configuration > LBS > Device-Location

Possible values:

Max. 251 characters from `#[A-Z][a-z][0-9]@{ }~!$%&'()*+,-./:;<=>?[\]^_``

Default:

empty

14.4.5 LBS

This is where you configure the settings for the LANCOM location-based services (LBS).

SNMP ID:

2.100

Telnet path:

Setup

Operating

Enables or disables the location-based services.

SNMP ID:

2.100.1

Telnet path:

Setup > LBS

Possible values:

Yes
No

Default:

No

Description

Enter a description of the device.

SNMP ID:

2.100.2

Telnet path:

Setup > LBS

Possible values:

Max. 251 characters from `#[A-Z][a-z][0-9]@{ }~!$%&'()*+,-./:;<=>?[\]^_``

Default:

empty

Floor

Here you enter the floor on which the device is located. This allows you to differentiate between the top floor and bottom floor, for example.

SNMP ID:

2.100.3

Telnet path:

Setup > LBS

Possible values:

Max. 6 characters from `[0-9]-`

Default:

0

Height

Here you enter the height of the device installation. It is possible to specify a negative value so that you can differentiate between a location above and below sea level.

SNMP ID:

2.100.4

Telnet path:

Setup > LBS

Possible values:

Max. 6 characters from `[0-9]-`

Default:

0

Coordinates

This table is used to set the coordinates of the device location. The position is defined in geographical coordinates (degrees, minutes, seconds, orientation).

SNMP ID:

2.100.5

Telnet path:**Setup > LBS****Index**

This column specifies whether the entry defines the latitude or longitude.

You cannot change this entry.

SNMP ID:

2.100.5.1

Telnet path:**Setup > LBS > Coordinates****Possible values:****Latitude**
Longitude**Degree**

This column specifies the angle in degrees of the geographic coordinate system.

SNMP ID:

2.100.5.2

Telnet path:**Setup > LBS > Coordinates****Possible values:**

Max. 2 characters from [0–9]
0 ... 90

Default:

0

Minute

This column specifies the minutes of the geographic coordinate system.

SNMP ID:

2.100.5.3

Telnet path:**Setup > LBS > Coordinates****Possible values:**

Max. 2 characters from [0–9]

0 ... 60

Default:

0

Second

This column specifies the seconds of the geographic coordinate system.

SNMP ID:

2.100.5.4

Telnet path:**Setup > LBS > Coordinates****Possible values:**

Max. 2 characters from [0–9]

0 ... 60

Default:

0

Orientation

This column specifies the orientation of the geographic coordinate system.

The following values are possible for geographical latitude:

- N: Northerly latitude
- S: Southerly latitude

The following values are possible for geographical longitude:

- E: Easterly longitude
- W: Westerly longitude

SNMP ID:

2.100.5.5

Telnet path:**Setup > LBS > Coordinates**

Possible values:

N
S
O
W

Default:

N

O

LBS server address

Enter the address of the LBS server.

SNMP ID:

2.100.6

Telnet path:

Setup > LBS

Possible values:

Max. 64 characters from `[A-Z][a-z][0-9]@{ | } ~ ! $ % & ' () + - , / : ; < = > ? [\] ^ _ . ``

Default:

empty

LBS server port

Enter the port used by the LBS server.

SNMP ID:

2.100.7

Telnet path:

Setup > LBS

Possible values:

Max. 4 characters from `[0-9]`

Default:

9090

Use TLS connection

This setting determines whether the connection to the LBS server is SSL/TLS secured.

Modifying this setting requires the LBS to be restarted.

SNMP ID:

2.100.8

Telnet path:

Setup > LBS

Possible values:

Yes

No

Default:

Yes

TLS client settings

In this menu, you configure the settings for a SSL/TLS secured connection to the LBS server.

SNMP ID:

2.100.9

Telnet path:

Setup > LBS

Versions

Here, select the encryption protocols for the SSL/TLS connection.

SNMP ID:

2.100.9.1

Telnet path:

Setup > LBS > TLS-Client-Settings

Possible values:

SSLv3
TLSv1
TLSv1.1
TLSv1.2

Default:

SSLv3

TLSv1

Keyex algorithms

Here, select the encryption method for the SSL/TLS connection.

SNMP ID:

2.100.9.2

Telnet path:

Setup > LBS > TLS-Client-Settings

Possible values:

RSA
DHE
ECDHE

Default:

RSA

DHE

ECDHE

Crypto algorithms

Here, select the crypto algorithms for the SSL/TLS connection.

SNMP ID:

2.100.9.3

Telnet path:

Setup > LBS > TLS-Client-Settings

Possible values:

RC4-40
RC4-56
RC4-128
DES40
DES
3DES
AES-128
AES-256
AESGCM-128
AESGCM-256

Default:

RC4-128

3DES

AES-128

AES-256

AESGCM-128

AESGCM-256

Hash algorithms

Here, select the hash algorithms for the SSL/TLS connection.

SNMP ID:

2.100.9.4

Telnet path:

Setup > LBS > TLS-Client-Settings

Possible values:

MD5
SHA1
SHA-2-256
SHA2-384

Default:

MD5

SHA1

SHA-2-256

SHA2-384

Prefer PFS

Specify whether PFS (perfect forward secrecy) is enabled for the SSL/TLS secured connection.

SNMP ID:

2.100.9.5

Telnet path:**Setup > LBS > TLS-Client-Settings****Possible values:****Yes****No****Default:**

Yes

Loopback address

Enter the LBS loopback address here.

SNMP ID:

2.100.10

Telnet path:**Setup > LBS****Possible values:**

Max. 16 characters from `[A-Z][0-9]@{ | }~!$%&'()+-./:;<=>?[\]^_.`

Default:*empty***Cache operating**

Enable or disable the LBS cache here.

SNMP ID:

2.100.11

Telnet path:**Setup > LBS****Possible values:****No****Yes****Cache size**

Enter the size of the LBS cache here.

SNMP ID:

2.100.12

Telnet path:**Setup > LBS****Possible values:**

Max. 10 characters from 0123456789

15 VPN

15.1 SCEP CA function in the VPN environment

As of LCOS version 9.10, it is possible to use the existing CA with SCEP function in the VPN environment.

15.2 SCEP algorithms updated

As of LCOS version 9.10, the SCEP client and server additionally support AES192 and AES256 and also SHA256, SHA384, and SHA512.

The default entries remain unchanged so as to maintain compatibility with the remote stations in the event of a firmware update. Only use the latest algorithms when the remote stations have also been updated accordingly.

15.2.1 Configuring the CAs

The configuration is carried out with LANconfig under **Certificates > SCEP client** with the button **CA table**.

Name

Configuration name of the CA.

URL

URL of the CA.

Distinguished name

Distinguished name of the CA. With this parameter the CAs are assigned to system certificates (and vice versa) on the one hand. On the other hand this parameter is also important for evaluating whether received or available certificates match with the configuration.

You can also use reserved characters by using a preceding backslash ("\"). The supported reserved characters are:

- Comma (",")
- Slash ("/")
- Plus ("+")
- Semicolon (";")
- Equals ("=")

You can also use the following internal firmware variables:

- %% inserts a percent sign.
- %f inserts the version and the date of the firmware currently active in the device.
- %r inserts the hardware release of the device.
- %v inserts the version of the loader currently active in the device.
- %m inserts the MAC address of the device.
- %s inserts the serial number of the device.
- %n inserts the name of the device.
- %l inserts the location of the device.
- %d inserts the type of the device.

Identifier

CA identifier (as required by some web server to identify the CA).

Encryption algorithm

This algorithm encrypts the payload of the certificate request. Possible values are:

- DES (Default)
- 3-DES
- Blowfish
- AES128
- AES192
- AES256

Signature algorithm

The certificate request is signed with this algorithm. Possible values are:

- MD5 (default)
- SHA1
- SHA256
- SHA384
- SHA512

Fingerprint algorithm

Algorithm for signing the fingerprint. This determines whether the CA certificate is to be checked by means of fingerprint, and which algorithm is used for this. The CA fingerprint has to agree with the checksum which results when this algorithm is applied. Possible values are:

- Off (default)
- MD5
- SHA1
- SHA256
- SHA384
- SHA512

Fingerprint

The authenticity of a received CA certificate can be checked by means of the the checksum (fingerprint) entered here (corresponding to the set CA fingerprint algorithm).

Usage type

Indicates the intended application of the specified CA. The CA entered here is only queried for the corresponding application. Possible values are:

- VPN
- EAP/TLS
- WLAN controller
- General

If a general CA exists no further CAs can be configured. Otherwise the choice of CA would be unclear.

RA autoapprove

Some CAs provide the option of using an earlier certificate issued by this CA as proof of authenticity for future requests. This option defines whether an existing system certificate should be used to sign new requests. Possible values are:

- Yes
- No (Default)

Loopback address

This is where you configure an optional source address to be used instead of the one otherwise automatically selected for the source address. If you have configured loopback addresses, you can specify them here as sender address.

You can enter an address in various forms:

- Name of the IP network (ARF network), whose address should be used.
- "INT" for the address of the first intranet.
- "DMZ" for the address of the first DMZ (Note: If there is an interface named "DMZ", its address will be taken).
- LB0 ... LBF for one of the 16 loopback addresses or its name
- Furthermore, any IP address can be entered in the form x.x.x.x.

If the source address set here is a loopback address, these will be used unmasked on the remote client.

15.2.2 Additions to the Setup menu

Enc-Alg

The encryption algorithm is specified here as used by the SCEP protocol (Simple Certificate Enrollment Protocol). Both the certification authority (CA) and the certificate holder (client) must support the algorithm. A number of methods are available:

If possible you should employ one of the last methods (3DES, BLOWFISH, AES) if the certification authority (CA) and all the clients support it. The default value here is DES encryption to ensure interoperability.

SNMP ID:

2.39.1.14.4

Telnet path:

Setup > Certificates > SCEP-Client > CAs

Possible values:**DES**

Data Encryption Standard: The DES algorithm uses a 64-bit key. This is the SCEP standard encryption. DES is an algorithm developed by the National Bureau of Standards (NBS) in the USA. The DES algorithm uses a 64-bit key which allows combinations of a substitution cipher, transposition cipher and exclusive-OR (XOR) operations. The 64-bit block size consists of an effective key length of 56 bits and 8 parity bits. The algorithm is based on the Lucifer cipher.

3DES

Triple DES: This is an improved method of DES encryption using two keys of 64-bits in length.

BLOWFISH

The BLOWFISH algorithm works with a variable key length of between 32 and 448 bits. It is a fast and highly secure algorithm. It has major advantages over other symmetrical methods such as DES and 3DES.

AES

Advanced Encryption Standard: The AES algorithm has a variable block size of 128, 192 or 256 bits and a variable key length of 128, 192 or 256 bits, providing a very high level of security.

Default:

DES

CA signature algorithm

Here you select the signature algorithm used by the Certificate Authority (CA) to sign the certificate. This method must be supported by the certification authority (CA) and the certificate recipient (client) as the client uses this signature to check the integrity of the certificate. Two cryptographic hash functions are relatively widespread.

SNMP ID:

2.39.1.14.6

Telnet path:

Setup > Certificates > SCEP-Client > CAs

Possible values:**MD5**

Message Digest Algorithm 5: The MD5 algorithm generates a 128-bit hash value. MD5 was developed in 1991 by Ronald L. Rivest. The results reveal no conclusive information about the key. This method takes a message of any length to generate a 128-bit message digest, which is attached to the unencrypted message. The recipient compares the message digest with that determined from the information.

SHA1

Secure Hash Algorithm 1: The SHA1 algorithm generates a 160-bit hash value. This is used to calculate a unique checksum for any data. Generally this data makes up messages. It is practically impossible to come across two messages with exactly the same SHA value.

SHA256

Like SHA1 but with a 256-bit hash value.

SHA384

Like SHA1 but with a 384-bit hash value.

SHA512

Like SHA1 but with a 512-bit hash value.

Default:

MD5

CA fingerprint algorithm

Here you select the fingerprint algorithm that the Certificate Authority (CA) uses to calculate the signature's fingerprint. Both the certification authority (CA) and the certificate holder (client) must support the algorithm.

The fingerprint is a hash value of data (key, certificate, etc.), i.e. a short number string that can be used to check the integrity of the data.

SNMP ID:

2.39.1.14.8

Telnet path:

Setup > Certificates > SCEP-Client > CAs

Possible values:

Off

MD5

Message Digest Algorithm 5: The MD5 algorithm generates a 128-bit hash value. MD5 was developed in 1991 by Ronald L. Rivest. The results reveal no conclusive information about the key. This method takes a message of any length to generate a 128-bit message digest, which is attached to the unencrypted message. The recipient compares the message digest with that determined from the information.

SHA1

Secure Hash Algorithm 1: The SHA1 algorithm generates a 160-bit hash value. This is used to calculate a unique checksum for any data. Generally this data makes up messages. It is practically impossible to come across two messages with exactly the same SHA value.

SHA256

Like SHA1 but with a 256-bit hash value.

SHA384

Like SHA1 but with a 384-bit hash value.

SHA512

Like SHA1 but with a 512-bit hash value.

Default:

MD5

Encryption algorithm

The encryption algorithm is specified here as used by the SCEP protocol (Simple Certificate Enrollment Protocol). Both the certification authority (CA) and the certificate holder (client) must support the algorithm. A number of methods are available:

 If possible you should employ one of the last methods (3DES, BLOWFISH, AES) if the certification authority (CA) and all the clients support it. The default value here is DES encryption to ensure interoperability.

SNMP ID:

2.39.2.3

Telnet path:**Setup > Certificates > SCEP-CA****Possible values:****DES**

Data Encryption Standard: The DES algorithm uses a 64-bit key. This is the SCEP standard encryption. DES is an algorithm developed by the National Bureau of Standards (NBS) in the USA. The DES algorithm uses a 64-bit key which allows combinations of a substitution cipher, transposition cipher and exclusive-OR (XOR) operations. The 64-bit block size consists of an effective key length of 56 bits and 8 parity bits. The algorithm is based on the Lucifer cipher.

3DES

Triple DES: This is an improved method of DES encryption using two keys of 64-bits in length.

BLOWFISH

The BLOWFISH algorithm works with a variable key length of between 32 and 448 bits. It is a fast and highly secure algorithm. It has major advantages over other symmetrical methods such as DES and 3DES.

AES

Advanced Encryption Standard: The AES algorithm has a variable block size of 128, 192 or 256 bits and a variable key length of 128, 192 or 256 bits, providing a very high level of security.

Default:

DES

Signature algorithm

Here you select the signature algorithm used by the Certificate Authority (CA) to sign the certificate. This method must be supported by the certification authority (CA) and the certificate recipient (client) as the client uses this signature to check the integrity of the certificate. Two cryptographic hash functions are relatively widespread.

SNMP ID:

2.39.2.6

Telnet path:**Setup > Certificates > SCEP-CA****Possible values:****MD5**

Message Digest Algorithm 5: The MD5 algorithm generates a 128-bit hash value. MD5 was developed in 1991 by Ronald L. Rivest. The results reveal no conclusive information about the key. This method takes a message of any length to generate a 128-bit message digest, which is attached to the unencrypted message. The recipient compares the message digest with that determined from the information.

SHA1

Secure Hash Algorithm 1: The SHA1 algorithm generates a 160-bit hash value. This is used to calculate a unique checksum for any data. Generally this data makes up messages. It is practically impossible to come across two messages with exactly the same SHA value.

SHA256

Like SHA1 but with a 256-bit hash value.

SHA384

Like SHA1 but with a 384-bit hash value.

SHA512

Like SHA1 but with a 512-bit hash value.

Default:

MD5

Fingerprint algorithm

Here you select the fingerprint algorithm that the Certificate Authority (CA) uses to calculate the signature's fingerprint. Both the certification authority (CA) and the certificate holder (client) must support the algorithm.

The fingerprint is a hash value of data (key, certificate, etc.), i.e. a short number string that can be used to check the integrity of the data.

SNMP ID:

2.39.2.7

Telnet path:**Setup > Certificates > SCEP-CA****Possible values:****MD5**

Message Digest Algorithm 5: The MD5 algorithm generates a 128-bit hash value. MD5 was developed in 1991 by Ronald L. Rivest. The results reveal no conclusive information about the key. This method

takes a message of any length to generate a 128-bit message digest, which is attached to the unencrypted message. The recipient compares the message digest with that determined from the information.

SHA1

Secure Hash Algorithm 1: The SHA1 algorithm generates a 160-bit hash value. This is used to calculate a unique checksum for any data. Generally this data makes up messages. It is practically impossible to come across two messages with exactly the same SHA value.

SHA256

Like SHA1 but with a 256-bit hash value.

SHA384

Like SHA1 but with a 384-bit hash value.

SHA512

Like SHA1 but with a 512-bit hash value.

Default:

MD5

15.3 Loopback address for L2TP connections

As of LCOS version 9.10 it is possible to specify a loopback address for L2TP connections.

If a loopback address is entered as the source address and the routing tag has a value of "0", the device uses the routing tag of the loopback address.

15.3.1 Additions to the Setup menu

Loopback address

Here you can optionally specify a loopback address for the device to use as the target address instead of the one that would normally be selected automatically.

If the list of IP networks or loopback addresses contains an entry named 'DMZ', then the associated IP address will be used.

If the source address set here is a loopback address, these will be used unmasked on the remote client.

SNMP ID:

2.2.35.10

Telnet path:

Setup > WAN > L2TP-Endpoints

Possible values:

Valid entry from the list of possible addresses.

Name of the IP networks whose addresses are to be used.

"INT" for the address of the first intranet

"DMZ" for the address of the first DMZ
LB0 to LBF for the 16 loopback addresses
Any valid IP address
empty

Default:

15.4 Download link for the public portion of the CA certificate

As of LCOS version 9.10, the public part of the CA certificate is available by means of a download link.

15.4.1 Download link for the public portion of the CA certificate

You can download the public part of the CA certificate without having to authenticate by using the link `http://<URL>/getcacert/cacert.crt`. The transmission uses the MIME type `application/x-x509-ca-cert`, so that software with the appropriate functionality will immediately offer to install the certificate.

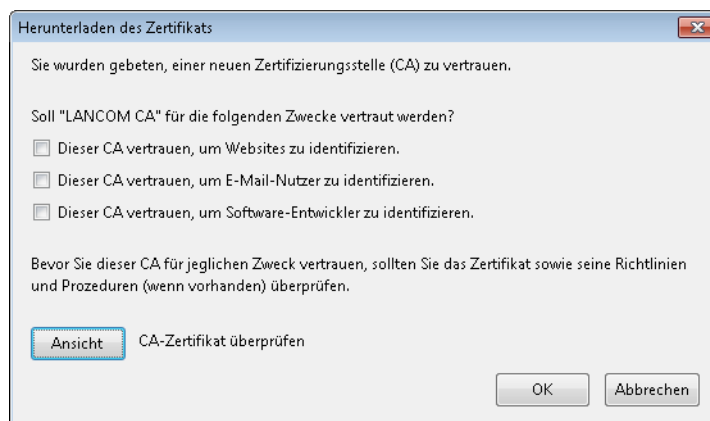

 The download is only possible if the CA is enabled. An error message appears if the CA is disabled.

If the CA is enabled, WEBconfig is also able to download the certificate under **Extras > Download current CA certificate**.

15.5 Configurable one-time password (OTP) for SCEP-CA

As of LCOS version 9.10, it is also possible to create one-time passwords (OTP) for SCEP-CA.

15.5.1 Configuring challenge passwords

In LANconfig, you configure the certificate parameters under **Certificates > Certificate handling** in the section **Certificate issuing**.

Certificate issuing

Here you set the certificate parameters as used by the CA for the SCEP client.

Validity period: days

General challenge password:

This table can be used for setting further parameters for the challenge password.

Here you set the security features employed by the CA.

Validity period

Here you specify the validity period of the certificate in days.

General challenge password

An additional "Password" can be entered here, which is transmitted to the CA. This can be used by default to authenticate revocation requests. If CAs operate Microsoft-SCEP (mscep), the one-time passwords issued by the CA can be entered here for the authentication of requests.

The **Challenge table** contains the certificate recipients' (clients') own passwords.

Challenge table - New Entry

Distinguished name:

MAC address:

Challenge:

Validity: continuous

Distinguished name

The "Distinguished name" must be entered here. With this parameter the CAs are assigned to system certificates (and vice versa) on the one hand. On the other hand this parameter is also important for evaluating whether received or available certificates match with the configuration. Separated by commas or forward slashes, this is a list where the name, department, state and country can be specified for the gateway. The following are examples of how an entry might appear: CN=myCACN, DC=mscep, DC=ca, C=DE, ST=berlin, O=myOrg /CN=LANCOM CA/O=LANCOM SYSTEMS/C=DE

MAC address

Enter the MAC address of the client whose password is to be managed by the challenge-password table.

Challenge

Enter the challenge (password) for the client here.

Validity

Enter the validity period of the password here. By selecting "one-time" the password becomes a one-time password (OTP) so that, for example, it can only be used for authentication once.

Under **CA encryption** you configure the security parameters for the CA encryption.

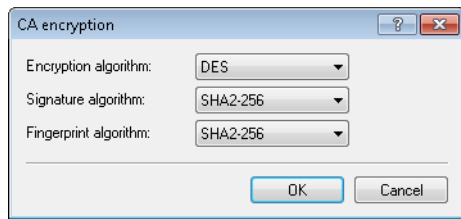

Encryption algorithm

The encryption algorithm is specified here as used by the SCEP protocol. Both the certification authority (CA) and the certificate holder (client) must support the algorithm. The following methods are available:

- DES
- 3DES
- BLOWFISH
- AES128
- DES192
- DES256

Signature algorithm

Here you select the signature algorithm used by the Certificate Authority (CA) to sign the certificate. This method must be supported by the CA and the certificate recipient (client) as the client uses this signature to check the integrity of the certificate. The following cryptographic hash functions are available for selection:

- MD5
- SHA1
- SHA2-256
- SHA2-384
- SHA2-512

Fingerprint algorithm

Here you select the fingerprint algorithm that the Certificate Authority (CA) uses to calculate the signature's fingerprint. Both the CA and the certificate recipient (client) must support the method.

The fingerprint is a hash value of data (key, certificate, etc.), i.e. a short number string that can be used to check the integrity of the data. The following cryptographic hash functions are available for selection:

- MD5
- SHA1
- SHA2-256
- SHA2-384
- SHA2-512

15.5.2 Additions to the Setup menu

Challenge

The validity of the password is fixed as "permanent".

Enter the validity period of the password here. By selecting "one-time" the password becomes a one-time password (OTP), so it can only be used for authentication once.

SNMP ID:

2.39.2.5.3.5

Telnet path:**Setup > Certificates > SCEP-CA > Client-Certificates > Challenge-Passwords****Possible values:****Permanent****Default:**

Permanent

Possible values:**One-time****Permanent****Default:**

Permanent

15.6 Deleting VPN error messages in the status table

As of LCOS version 9.10 the device automatically deletes VPN-connection error messages from the status table after a defined period. By default, this option is disabled (time = 0 minutes).

By default, the device retains the VPN error messages in the status table. Depending on the installation LANmonitor may display a large number of open error messages, which clutters the display. For this reason the WEBconfig setting under **Setup > Config > Error-Aging-Minutes** enables you to define a period of time in minutes after which the device automatically deletes these error messages from the status table.

 To document sporadic errors, disable this option with the entry 0.

15.6.1 Additions to the Setup menu

Error-Aging-Minutes

Here you set the length of time in minutes after which the device deletes VPN errors from the status table.

 To document sporadic errors, disable this option with the entry 0.

SNMP ID:

2.11.65

Telnet path:**Setup > Config**

Possible values:

Max. 4 characters from 0123456789

Default:

0

Special values:

0

Disables this option. Errors will remain in the status table.

16 Routing and WAN connections

16.1 Client binding

As of LCOS version 9.10, load balancing additionally features client binding.

16.1.1 Client binding

The use of load balancing leads to problems for servers that use an IP address to identify a logged-on user. If a user is logged in to a web site, for example, and the load balancer then takes a different Internet connection, then the server interprets this as a connection attempt by a user who is not logged on. In the best case the user sees a new login dialog, but not the desired web page.

One possible workaround would be to use a firewall rule (policy based routing) to direct the traffic to this server over a specific Internet connection. However, this would limit all of the traffic to that server to the bandwidth of a single connection. What's more, there is no way to establish a backup if the first connection should fail.

In contrast to this, client binding monitors not the individual TCP/IP sessions but the client that opened an Internet connection in the initial session. It directs all subsequent sessions through this Internet connection, which corresponds in principle to the policy-based routing mentioned above. How this is done depends on the protocol, i.e. it transports only data of the same protocol type (e.g. HTTPS) over this Internet connection. If the client loads additional data via an HTTP connection, it probably does this with a different connection.

To prevent data from being bottle-necked into this one Internet connection when it could easily be transferred via parallel connections, a timer ensures that the load balancer distributes additional sessions between the available Internet connections for a specified period. After the timer expires, the client binding forces a new session over the original Internet connection and the timer is restarted. The server thus continues to recognize the login status for the user due to the current IP address.

16.1.2 Load balancing with client binding

In LANconfig, client binding is configured under **IP router > Routing** in the section **Load balancing**.

- A text box: "If your Internet provider does not support real channel bundling, it is possible to combine several connections with a load balancer."
- A checkbox labeled "Load balancing enabled" which is checked.
- A button labeled "Load balancing..."
- A horizontal separator line.
- A text box: "For connections that fit certain protocol/port criteria, host binding ensures that only a single WAN connection is used for each target address. This avoids the occurrence of multiple source addresses."
- Two input fields: "Binding minutes:" with the value "30" and "Balance seconds:" with the value "10".
- A button labeled "Host binding protocols..."

Binding minutes

Here you specify the time in minutes for the binding entries to be valid for a client.

Balance seconds

To prevent data from flowing through this main-session Internet connection when it could easily be transferred via parallel connections, a timer ensures that the load balancer distributes additional sessions between the

available Internet connections for a specified period. After the timer expires, the client binding forces a new session over the original Internet connection and the timer is restarted. The server thus continues to recognize the login status for the user due to the current IP address.

Here you specify the time in seconds, following the start of the main session, during which the load balancer is free to distribute new sessions to other Internet connections.

Client binding is protocol-oriented. You set the corresponding protocols under **Client binding protocols**. The table already contains the default entries

- HTTPS
- HTTP
- ANY

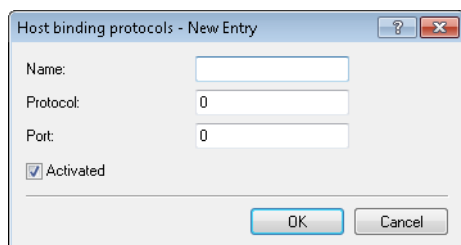

The dialog box titled "Host binding protocols - New Entry" contains the following fields and controls:

- Name:** A text input field.
- Protocol:** A text input field with the value "0".
- Port:** A text input field with the value "0".
- Activated:** A checked checkbox.
- Buttons:** "OK" and "Cancel" buttons at the bottom right.

Name

Contains a descriptive name for this entry.

Protocol

Contains the IP protocol number.

Learn more about IP protocol numbers in the IANA [Online database](#)

Port

Contains the port of the IP protocol.

Activated

Activates or deactivates this entry.

Client binding can be activated or deactivated for each of the entries under **Load balancing**.

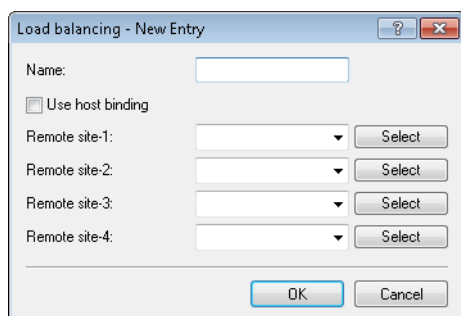

The dialog box titled "Load balancing - New Entry" contains the following fields and controls:

- Name:** A text input field.
- Use host binding:** An unchecked checkbox.
- Remote site-1:** A dropdown menu with a "Select" button.
- Remote site-2:** A dropdown menu with a "Select" button.
- Remote site-3:** A dropdown menu with a "Select" button.
- Remote site-4:** A dropdown menu with a "Select" button.
- Buttons:** "OK" and "Cancel" buttons at the bottom right.

16.1.3 Enhancements in the menu system

Additions to the Setup menu

Client binding

In this menu, you can configure the client binding.

The use of load balancing leads to problems for servers that use an IP address to identify a logged-on user. If a user is logged in to a web site, for example, and the load balancer then takes a different Internet connection, then the server interprets this as a connection attempt by a user who is not logged on. In the best case the user sees a new login dialog, but not the desired web page.

One possible workaround would be to use a firewall rule (policy based routing) to direct the traffic to this server over a specific Internet connection. However, this would limit all of the traffic to that server to the bandwidth of a single connection. What's more, there is no way to establish a backup if the first connection should fail.

In contrast to this, client binding monitors not the individual TCP/IP sessions but the client that opened an Internet connection in the initial session. It directs all subsequent sessions through this Internet connection, which corresponds in principle to the policy-based routing mentioned above. How this is done depends on the protocol, i.e. it transports only data of the same protocol type (e.g. HTTPS) over this Internet connection. If the client loads additional data via an HTTP connection, it probably does this with a different connection.

To prevent data from being bottle-necked into this one Internet connection when it could easily be transferred via parallel connections, a timer ensures that the load balancer distributes additional sessions between the available Internet connections for a specified period. After the timer expires, the client binding forces a new session over the original Internet connection and the timer is restarted. The server thus continues to recognize the login status for the user due to the current IP address.

SNMP ID:

2.8.20.3

Telnet path:

Setup > IP-Router > Load-Balancer

Protocols

In this table, you specify the protocols and the associated ports for monitoring by the client binding.

The table already contains the default entries

- HTTPS
- HTTP
- ANY

SNMP ID:

2.8.20.3.1

Telnet path:

Status > IP-Router > Load-Balancer > Client-Binding

Name

Enter a descriptive name for this entry.

SNMP ID:

2.8.20.3.1.1

Telnet path:

Setup > IP-Router > Load-Balancer > Client-Binding > Protocols

Possible values:

Max. 16 characters from `[A-Z][a-z][0-9]`

Default:

empty

Protocol

Select the IP protocol number.

Learn more about IP protocol numbers in the [online database](#) of the IANA

SNMP ID:

2.8.20.3.1.2

Telnet path:

Setup > IP-Router > Load-Balancer > Client-Binding > Protocols

Possible values:

Max. 3 characters from `[0-255]`

Special values:

0

All protocols

Default:

0

Port

Select the port.

SNMP ID:

2.8.20.3.1.3

Telnet path:

Setup > IP-Router > Load-Balancer > Client-Binding > Protocols

Possible values:

Max. 5 characters from [0–65535]

Special values:

0

All ports

Default:

0

Operating

Here you enable or disable the client binding for this entry.

SNMP ID:

2.8.20.3.1.4

Telnet path:

Setup > IP-Router > Load-Balancer > Client-Binding > Protocols

Possible values:

Yes

Enables the entry

No

Disables the entry

Default:

Yes

Binding minutes

Specify the time in minutes for the binding entries to be valid for a client.

SNMP ID:

2.8.20.3.2

Telnet path:

Status > IP-Router > Load-Balancer > Client-Binding

Possible values:

Max. 3 characters from [0–999]

Special values:

0

Default:

30

Balance seconds

To prevent data from flowing through this main-session Internet connection when it could easily be transferred via parallel connections, a timer ensures that the load balancer distributes additional sessions between the available Internet connections for a specified period. After the timer expires, the client binding forces a new session over the original Internet connection and the timer is restarted. The server thus continues to recognize the login status for the user due to the current IP address.

Here you specify the time in seconds, following the start of the main session, during which the load balancer is free to distribute new sessions to other Internet connections.

SNMP ID:

2.8.20.3.3

Telnet path:**Status > IP-Router > Load-Balancer > Client-Binding****Possible values:**

Max. 3 characters from [0–999]

Special values:

0

The timer is deactivated. All sessions are bound to the existing Internet connection.

Default:

10

Client binding

Here you enable or disable the client binding for each load balancer.

SNMP ID:

2.8.20.2.10

Telnet path:**Setup > IP-Router > Load-Balancer > Bundle-Peers****Possible values:****Yes**

Client binding is enabled.

No

Client binding is disabled.

Default:

No

Additions to the Status menu**Client binding**

This table shows the details of current client bindings.

SNMP ID:

1.10.32.3

Telnet path:**Status > IP-Router > Load-Balancer****Source-IP**

This entry shows the source IP addresses of the client.

SNMP ID:

1.10.32.3.1

Telnet path:**Status > IP-Router > Load-Balancer > Client-Binding****Bundle-Peer**

This entry shows the name of the selected Internet connection.

SNMP ID:

1.10.32.3.2

Telnet path:**Status > IP-Router > Load-Balancer > Client-Binding****Timeout**

This entry indicates the remaining time until the load balancer deletes this entry.

SNMP ID:

1.10.32.3.3

Telnet path:**Status > IP-Router > Load-Balancer > Client-Binding**

Balance

This entry indicates whether the timer is enabled for allowing further Internet connections.

SNMP ID:

1.10.32.3.4

Telnet path:

Status > IP-Router > Load-Balancer > Client-Binding

16.2 Interface binding "Any" removed in IPv4

As of LCOS version 9.10 it is no longer possible to select "Any" when assigning interfaces to IPv4 networks.

 The new default setting is "LAN-1" or "BRG-1".

16.2.1 Defining networks and assigning interfaces

When defining a network, the first setting is for the IP-address range which is to be valid for a certain local interface on the router. "Local interfaces" are logical interfaces which are assigned either to a physical Ethernet port (LAN) or a wireless port (WLAN). To realize the scenarios outlined above, it is possible for several networks to be active on one interface: Conversely, a network can also be active on multiple interfaces (via bridge groups or with the interface assignment 'Any').

The networks are defined in a table under **IPv4 > General > IP networks**. A unique name for the networks is set along with definitions for the address range and interface assignment. The network name allows the identification of networks in other modules (DHCP server, RIP, NetBIOS, etc.) and to enable control over which services are available in which networks.

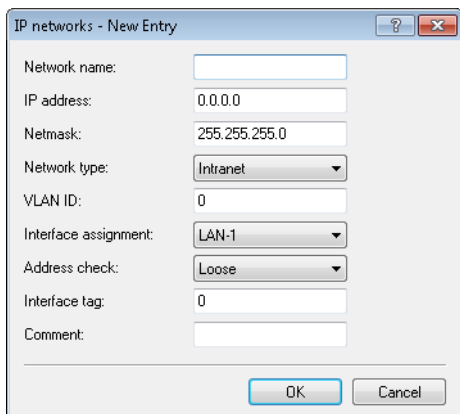

16.2.2 Additions to the Setup menu

Interface

Here you select the interface that is to be allocated to the network.

 The values for 'x' in the list vary per model.

SNMP ID:

2.7.30.5

Telnet path:**Setup > TCP-IP > Network-List****Possible values:**

LAN-1
LAN-x
WLAN-x-x
P2P-x-x
BRG-x

Default:

LAN-1

16.3 Generic routing encapsulation (GRE)

As of LCOS version 9.10 it is possible to transmit data packets of any transmission protocol as IP packets within GRE tunnels.

The trace command has an additional parameter in case of issues with GRE tunnels:

Table 11: Overview of all possible traces

This parametercauses the following message in the trace:
GRE	Messages to GRE tunnels

16.3.1 Understanding the generic routing encapsulation (GRE) protocol

GRE is a tunneling protocol that encapsulates any layer-3 data packets (including IP, IPSec, ICMP, etc.) into virtual point-to-point network connections. This is very useful, among other things, when the two communication partners wish to use a particular transport protocol (for example, IPSec) that is unavailable on the transmission path. Since GRE itself does not encrypt the tunneled data, the two communication partners themselves must ensure that the data is protected.

Configuring a GRE tunnel

To configure a GRE tunnel with LANconfig, navigate to **Communication > Remote sites > GRE tunnel** and click **GRE tunnel**.

GRE tunnel - New Entry

Remote site:

Server address:

Routing tag:

☐ Checksum ☐ Packet sequence

☐ Key present

Key:

Source address:

Remote site

The name of the remote station for this GRE tunnel. Use this name in the routing table in order to send data through this GRE tunnel.

Server address

Address of the GRE tunnel endpoint (valid IPv4 or IPv6 address or FQDN).

Routing-Tag

Routing tag for the connection to the GRE tunnel endpoint. The device maps data packets to this GRE tunnel by means of the routing tag.

Checksum

Here you specify whether the GRE header should contain a check sum.

With the check sum function enabled, the device calculates a checksum for the transmitted data and attaches this to the GRE tunnel header. If the GRE header of incoming data contains a checksum, the device checks this against the transmitted data. The device discards any data received with an erroneous or missing check sum.

With the checksum function disabled, the device sends all tunnel data without a checksum and it expected data packets without a checksum. Incoming data packets with a checksum in the GRE header are discarded.

Key present

Here you specify whether the GRE header should contain a key for data-flow control.

If you enable this feature, the device inserts the value set in the **key** field into the GRE header for this GRE tunnel. The device only maps incoming data packets to this GRE tunnel if their GRE header contains an identical key value.

With this feature disabled, the GRE header of outgoing data packets does not contain a key value. The device only maps incoming data packets to this GRE tunnel if their GRE header similarly does not contain a key value.

Key

The key that assures data-flow control in this GRE tunnel. Two devices connected via several GRE tunnels use this key to map the data packets to the appropriate GRE tunnel.

Sequencing

Here you specify whether the GRE header contains information about the sequence of the data packets.

With this feature enabled, the device includes a counter in the GRE header of outgoing data packets in order to communicate the sequence of the data packets to the GRE tunnel endpoint. The device analyses the sequence of incoming data packets and drops packets with an incorrect or missing packet sequence.

Source address

Here you can optionally specify a source address for the device to use as the target address instead of the one that would normally be selected automatically. Possible values are:

- Name of the IP networks whose addresses are to be used.
- "INT" for the address of the first intranet
- "DMZ" for the address of the first DMZ
- LB0 to LBF for the 16 loopback addresses
- Any valid IP address

If the list of IP networks or loopback addresses contains an entry named 'DMZ', then the associated IP address will be used.

To use IPv6 as the GRE tunnel transport protocol, navigate to **IPv6 > WAN interfaces** and create a new entry named "IPV6GRE", for example. When you subsequently configure the GRE tunnel, you set this interface as the **Remote site**.

If you need to specify an IP address for the tunnel interface, proceed as follows:

IPv4 address

Create a new entry under **Communication > Protocols > IP parameters** and set the name of the remote site as the name of the GRE tunnel remote site. Finally, enter the necessary values for the **IP address** and **Netmask**.

IPv6

Create a new entry under **IPv6 > General > IP addresses** and set the network name as the name of the GRE tunnel remote site. Finally, enter the necessary values for the **Address/Prefix length**.

16.3.2 Additions to the Setup menu

GRE-Tunnel

GRE is a tunneling protocol that encapsulates any layer-3 data packets (including IP, IPSec, ICMP, etc.) into virtual point-to-point network connections. You configure the various GRE tunnels here.

SNMP ID:

2.2.51

Telnet path:

Setup > WAN

Remote site

The name of the remote station for this GRE tunnel. Use this name in the routing table in order to send data through this GRE tunnel.

SNMP ID:

2.2.51.1

Telnet path:

Setup > WAN > GRE-Tunnel

IP address

Address of the GRE tunnel endpoint (valid IPv4 or IPv6 address or FQDN).

SNMP ID:

2.2.51.3

Telnet path:

Setup > WAN > GRE-Tunnel

Possible values:

Max. 64 characters from `[A-Z][0-9]@{ | }~!$%&'()+- , / : ; < = > ? [\] ^ _ .`

Default:

empty

Routing-Tag

Routing tag for the connection to the GRE tunnel endpoint.

SNMP ID:

2.2.51.4

Telnet path:

Setup > WAN > GRE-Tunnel

Possible values:

0 ... 65535

Default:

0

Key present

Here you specify whether the GRE header should contain a key for data-flow control.

If you enable this feature, the device inserts the value set in the **key** field into the GRE header for this GRE tunnel. The device only maps incoming data packets to this GRE tunnel if their GRE header contains an identical key value.

With this feature disabled, the GRE header of outgoing data packets does not contain a key value. The device only maps incoming data packets to this GRE tunnel if their GRE header similarly does not contain a key value.

SNMP ID:

2.2.51.5

Telnet path:

Setup > WAN > GRE-Tunnel

Possible values:

Yes
No

Default:

No

Key value

The key that assures data-flow control in this GRE tunnel.

SNMP ID:

2.2.51.6

Telnet path:

Setup > WAN > GRE-Tunnel

Possible values:

0 ... 4294967295

Default:

0

Checksum

Here you specify whether the GRE header should contain a check sum.

With the check sum function enabled, the device calculates a checksum for the transmitted data and attaches this to the GRE tunnel header. If the GRE header of incoming data contains a checksum, the device checks this against the transmitted data. The device discards any data received with an erroneous or missing check sum.

With the checksum function disabled, the device sends all tunnel data without a checksum and it expected data packets without a checksum. Incoming data packets with a checksum in the GRE header are discarded.

SNMP ID:

2.2.51.7

Telnet path:

Setup > WAN > GRE-Tunnel

Possible values:

Yes
No

Default:

No

Sequencing

Here you specify whether the GRE header contains information about the sequence of the data packets.

With this feature enabled, the device includes a counter in the GRE header of outgoing data packets in order to communicate the sequence of the data packets to the GRE tunnel endpoint. The device analyses the sequence of incoming data packets and drops packets with an incorrect or missing packet sequence.

SNMP ID:

2.2.51.8

Telnet path:**Setup > WAN > GRE-Tunnel****Possible values:****Yes****No****Default:**

No

Loopback address

Here you can optionally specify a loopback address for the device to use as the target address instead of the one that would normally be selected automatically.

If the list of IP networks or loopback addresses contains an entry named 'DMZ', then the associated IP address will be used.

SNMP ID:

2.2.51.9

Telnet path:**Setup > WAN > GRE-Tunnel****Possible values:****Valid entry from the list of possible addresses.**

Name of the IP networks whose addresses are to be used.

"INT" for the address of the first intranet

"DMZ" for the address of the first DMZ

LB0 to LBF for the 16 loopback addresses

Any valid IP address

empty

Default:

16.3.3 Additions to the Status menu

GRE-Tunnel

This table shows the status values of the GRE tunnel.

SNMP ID:

1.86

Telnet path:**Status****Remote site**

This column contains the name of each GRE tunnel remote station.

SNMP ID:

1.86.1

Telnet path:**Status > GRE-Tunnel****Server address**

This column contains the addresses of the GRE tunnel endpoints (valid IP address or FQDN).

SNMP ID:

1.86.3

Telnet path:**Status > GRE-Tunnel****Routing-Tag**

This column contains the routing tags for the connections to each of the GRE tunnel endpoints.

SNMP ID:

1.86.4

Telnet path:**Status > GRE-Tunnel****Key present**

This column indicates whether the GRE header of the respective tunnel contains a key.

SNMP ID:

1.86.5

Telnet path:**Status > GRE-Tunnel**

Key

This column contains the key if one is present in the GRE header of the corresponding tunnel.

SNMP ID:

1.86.6

Telnet path:

Status > GRE-Tunnel

Checksum

This column indicates whether the GRE header of the corresponding tunnel contains a checksum.

SNMP ID:

1.86.7

Telnet path:

Status > GRE-Tunnel

Sequencing

This column indicates whether the GRE header of the corresponding tunnel contains packet sequencing.

SNMP ID:

1.86.8

Telnet path:

Status > GRE-Tunnel

Source address

This column contains the source address specified for the respective GRE tunnel.

SNMP ID:

1.86.9

Telnet path:

Status > GRE-Tunnel

16.4 Ethernet-over-GRE tunnel (EoGRE)

As of LCOS version 9.10 it is possible to transmit Ethernet packets as IP packets within EoGRE tunnels.

The trace command has an additional parameter in case of issues with GRE tunnels:

Table 12: Overview of all possible traces

This parametercauses the following message in the trace:
GRE	Messages to GRE tunnels

16.4.1 Ethernet-over-GRE (EoGRE)

 For more information about the GRE protocol, see [Understanding the generic routing encapsulation protocol \(GRE\)](#).

The current version of LCOS provides a number of “Ethernet over GRE” tunnels (EoGRE) to transmit Ethernet packets via GRE. Since these Ethernet packets move on OSI layer 2 only, the EoGRE tunnel only functions as a bridge.

This can be used to implement L2VPN (VPN as a simple level-2 bridge) or a transparent Ethernet bridge over WAN.

Configuring an EoGRE tunnel

To configure an EoGRE tunnel with LANconfig, navigate to **Communication > Remote sites > GRE tunnel**, click **EoGRE tunnel** and select the appropriate tunnel.

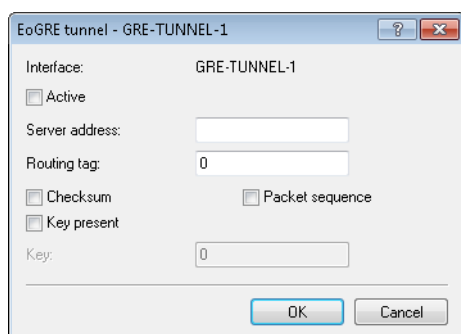

Interface

Name of the selected EoGRE tunnel.

Operating

Activates or deactivates the EoGRE tunnel. Deactivated EoGRE tunnels do not send or receive any data.

Server address

Address of the EoGRE tunnel endpoint (valid IPv4 or IPv6 address or FQDN).

Routing-Tag

Routing tag for the connection to the EoGRE tunnel endpoint. The device maps data packets to this EoGRE tunnel by means of the routing tag.

Checksum

Here you specify whether the GRE header should contain a check sum.

With the check sum function enabled, the device calculates a checksum for the transmitted data and attaches this to the GRE tunnel header. If the GRE header of incoming data contains a checksum, the device checks this against the transmitted data. The device discards any data received with an erroneous or missing check sum.

With the checksum function disabled, the device sends all tunnel data without a checksum and it expected data packets without a checksum. Incoming data packets with a checksum in the GRE header are discarded.

Key present

Here you specify whether the GRE header should contain a key for data-flow control.

If you enable this feature, the device inserts the value set in the **key** field into the GRE header for this EoGRE tunnel. The device only maps incoming data packets to this EoGRE tunnel if their GRE header contains an identical key value.

With this feature disabled, the GRE header of outgoing data packets does not contain a key value. The device only maps incoming data packets to this EoGRE tunnel if their GRE header similarly does not contain a key value.

Key

The key that assures data-flow control in this EoGRE tunnel. Two devices connected via several EoGRE tunnels use this key to map the data packets to the appropriate EoGRE tunnel.

Sequencing

Here you specify whether the GRE header contains information about the sequence of the data packets.

With this feature enabled, the device includes a counter in the GRE header of outgoing data packets in order to communicate the sequence of the data packets to the EoGRE tunnel endpoint. The device analyses the sequence of incoming data packets and drops packets with an incorrect or missing packet sequence.

Connecting a local interface to an EoGRE tunnel

Connecting a local interface to an EoGRE tunnel involves the following steps:

1. Create a new entry under **Communication > Remote sites > GRE tunnel > EoGRE tunnel**.

Activate the tunnel and, under **Server address**, enter the address of the remote device to which the EoGRE tunnel is to connect (IPv4 address, IPv6 address, or FQDN).

2. Add a bridge group for the activated EoGRE tunnel under **Interfaces > LAN > Port table**.

Enable the port and select the required bridge group.

3. Again under **Interfaces > LAN > Port table**, supplement the same bridge group with the local interface that you want to connect through the EoGRE tunnel (e.g. WLAN-1).

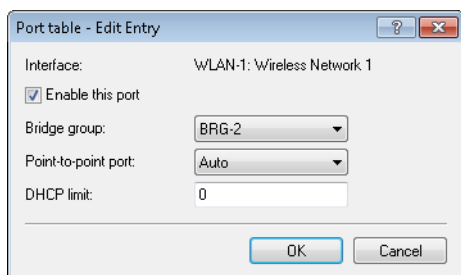

Enable the port and select from the list the bridge group that contains the EoGRE tunnel.

16.4.2 Additions to the Status menu

EoGRE-Tunnel

This table shows you information about the EoGRE tunnels.

SNMP ID:

1.87

Telnet path:

Status

16.4.3 Additions to the Setup menu

EoGRE-Tunnel

The current version of LCOS provides a number of "Ethernet over GRE" tunnels (EoGRE) to transmit Ethernet packets via GRE. You configure the various EoGRE tunnels here.

SNMP ID:

2.2.50

Telnet path:

Setup > WAN

Interface

Name of the selected EoGRE tunnel.

SNMP ID:

2.2.50.1

Telnet path:

Setup > WAN > EoGRE-Tunnel

Operating

Activates or deactivates the EoGRE tunnel. Deactivated EoGRE tunnels do not send or receive any data.

SNMP ID:

2.2.50.2

Telnet path:

Setup > WAN > EoGRE-Tunnel

Possible values:

Yes

No

Default:

No

IP address

Address of the EoGRE tunnel endpoint (valid IPv4 or IPv6 address or FQDN).

SNMP ID:

2.2.50.3

Telnet path:

Setup > WAN > EoGRE-Tunnel

Possible values:

Max. 64 characters from `[A-Z][0-9]@{ | }~!$%&'()+- , / : ; < = > ? [\] ^ _ .`

Default:

empty

Routing-Tag

Routing tag for the connection to the EoGRE tunnel endpoint.

SNMP ID:

2.2.50.4

Telnet path:

Setup > WAN > EoGRE-Tunnel

Possible values:

0 ... 65535

Default:

0

Key present

Here you specify whether the GRE header should contain a key for data-flow control.

If you enable this feature, the device inserts the value set in the **key** field into the GRE header for this EoGRE tunnel. The device only maps incoming data packets to this EoGRE tunnel if their GRE header contains an identical key value.

With this feature disabled, the GRE header of outgoing data packets does not contain a key value. The device only maps incoming data packets to this EoGRE tunnel if their GRE header similarly does not contain a key value.

SNMP ID:

2.2.50.5

Telnet path:**Setup > WAN > EoGRE-Tunnel****Possible values:****Yes****No****Default:**

No

Key value

The key that assures data-flow control in this EoGRE tunnel.

SNMP ID:

2.2.50.6

Telnet path:**Setup > WAN > EoGRE-Tunnel****Possible values:**

0 ... 4294967295

Default:

0

Checksum

Here you specify whether the GRE header should contain a check sum.

With the check sum function enabled, the device calculates a checksum for the transmitted data and attaches this to the GRE tunnel header. If the GRE header of incoming data contains a checksum, the device checks this against the transmitted data. The device discards any data received with an erroneous or missing check sum.

With the checksum function disabled, the device sends all tunnel data without a checksum and it expected data packets without a checksum. Incoming data packets with a checksum in the GRE header are discarded.

SNMP ID:

2.2.50.7

Telnet path:**Setup > WAN > EoGRE-Tunnel****Possible values:****Yes**
No**Default:**

No

Sequencing

Here you specify whether the GRE header contains information about the sequence of the data packets.

With this feature enabled, the device includes a counter in the GRE header of outgoing data packets in order to communicate the sequence of the data packets to the EoGRE tunnel endpoint. The device analyses the sequence of incoming data packets and drops packets with an incorrect or missing packet sequence.

SNMP ID:

2.2.50.8

Telnet path:**Setup > WAN > EoGRE-Tunnel****Possible values:****Yes**
No**Default:**

No

16.5 Loopback addresses for RIP

As of LCOS version 9.10 it is possible to specify a loopback address for WAN RIP.

16.5.1 Additions to the Setup menu

Loopback address

Enter a loopback address here. Possible values are:

- Name of an ARF network
- Configured loopback address
- IPv4 address

SNMP ID:

2.8.8.4.13

Telnet path:

Setup > IP-Router > RIP > WAN-Table

Possible values:

Specify a valid IPv4 address here. |

Default:

empty

16.6 PPPoE snooping new

As of LCOS version 9.10 PPPoE snooping is also implemented.

16.6.1 PPPoE snooping

PPPoE snooping enables devices that receive and forward PPPoE discovery (PPPoED) packets to analyze these packets and to supplement them with additional information. This information can be used by a PPPoE access concentrator (AC) to process the PPPoED data packets accordingly. This role is called the "PPPoE-Intermediate-Agent".

PPPoE snooping in the LCOS processes the following PPPoED packets:

- PADI (PPPoE Active Discovery Indication)
- PADR (PPPoE Active Discovery Request)
- PADT (PPPoE Active Discovery Terminate)

The PPPoE intermediate agent, which is responsible for the PPPoE snooping, supplements the PPPoED packet with manufacturer-specific attributes (circuit ID and remote ID), and any existing IDs in received packets are replaced with its own values.

- The remote ID: Uniquely identifies the client making a PPPoE request.
- Circuit ID: Uniquely identifies the interface used by a client to make a PPPoE request.

PPPoE snooping is configured for each LAN/WLAN interface.

16.6.2 Additions to the Setup menu

PPPoE snooping

Here you configure PPPoE snooping for each interface.

SNMP ID:

2.20.43

Telnet path:**Setup > LAN-Bridge****Port**

Indicates the physical or logical interface to which this PPPoE-snooping configuration applies.

SNMP ID:

2.20.43.1

Telnet path:**Setup > LAN-Bridge > PPPoE-Snooping****Possible values:****LAN-x**

All physical LAN interfaces

WLAN-x

All physical WLAN interfaces

WLAN-x-x

All logical WLAN interfaces

P2P-x-x

All logical P2P interfaces

WLC-TUNNEL-x

All virtual WLC tunnels

GRE-TUNNEL-x

All virtual GRE tunnels

Add-Agent-Info

Here you decide whether the PPPoE intermediate agent gives incoming PPPoE packets a manufacturer-specific PPPoE tag with the vendor ID "3561" before forwarding the request to a PPPoE server.

This option allows the PPPoE intermediate agent to deliver additional information to the PPPoE server about the interface used by the client to make the request.

The PPPoE tag is composed of values for the **Remote ID** and the **Circuit ID**.

If these two fields are empty, the PPPoE intermediate agent does not add a PPPoE tag to the data packets.

SNMP ID:

2.20.43.2

Telnet path:**Setup > LAN-Bridge > PPPoE-Snooping**

Possible values:**Yes**

Adds “relay agent info” to the PPPoE packets.

No

This setting disables PPPoE snooping for this interface.

Default:

No

Remote ID

The remote ID is a sub-option of the PPPoE intermediate agent option. It uniquely identifies the client making a PPPoE request.

You can use the following variables:

- **%**: Inserts a percent sign.
- **%c**: Inserts the MAC address of the interface where the PPPoE intermediate agent received the PPPoE request. If a WLAN-SSID is involved, then this is the corresponding BSSID.
- **%i**: Inserts the name of the interface on which the PPPoE intermediate agent received the PPPoE request.
- **%n**: Inserts the name of the PPPoE intermediate agent as specified under **Setup > Name**.
- **%v**: Inserts the VLAN ID of the PPPoE request packet. This VLAN ID is sourced either from the VLAN header of the PPPoE packet or from the VLAN ID mapping for this interface.
- **%p**: Inserts the name of the Ethernet interface that received the PPPoE packet. This variable is useful for devices featuring an Ethernet switch or Ethernet mapper, because they can map multiple physical interfaces to a single logical interface. For other devices, **%p** and **%i** are identical.
- **%s**: Inserts the WLAN SSID if the PPPoE packet originates from a WLAN client. For others clients, this variable contains an empty string.
- **%e**: Inserts the serial number of the PPPoE intermediate agent, to be found for example under **Status > Hardware-Info > Serial number**.

SNMP ID:

2.20.43.3

Telnet path:

Setup > LAN-Bridge > PPPoE-Snooping

Possible values:

Max. 30 characters from `[A-Z][a-z][0-9]#{|}~!$%&'()*+,-./:;<=>?[\]^_.`

Default:

empty

Circuit ID

The circuit ID is a sub-option of the PPPoE intermediate agent info option. It uniquely identifies the interface used by the client to make a PPPoE request.

You can use the following variables:

- `%`: Inserts a percent sign.
- `%c`: Inserts the MAC address of the interface where the PPPoE intermediate agent received the PPPoE request. If a WLAN-SSID is involved, then this is the corresponding BSSID.
- `%i`: Inserts the name of the interface on which the PPPoE intermediate agent received the PPPoE request.
- `%n`: Inserts the name of the PPPoE intermediate agent as specified under **Setup > Name**.
- `%v`: Inserts the VLAN ID of the PPPoE request packet. This VLAN ID is sourced either from the VLAN header of the PPPoE packet or from the VLAN ID mapping for this interface.
- `%p`: Inserts the name of the Ethernet interface that received the PPPoE packet. This variable is useful for devices featuring an Ethernet switch or Ethernet mapper, because they can map multiple physical interfaces to a single logical interface. For other devices, `%p` and `%i` are identical.
- `%s`: Inserts the WLAN SSID if the PPPoE packet originates from a WLAN client. For others clients, this variable contains an empty string.
- `%e`: Inserts the serial number of the PPPoE intermediate agent, to be found for example under **Status > Hardware-Info > Serial number**.

SNMP ID:

2.20.43.4

Telnet path:

Setup > LAN-Bridge > PPPoE-Snooping

Possible values:

Max. 30 characters from `[A-Z][a-z][0-9]#@{ }~!$%&'()*+,-./:;<=>?[\]^_.`

Default:

empty

Discard server packets

Here you decide whether the PPPoE intermediate agent retains or discards any existing PPPoE tags.

SNMP ID:

2.20.43.5

Telnet path:

Setup > LAN-Bridge > PPPoE-Snooping

Possible values:

Yes

The PPPoE intermediate Agent removes existing PPPoE tags and leaves both the "Circuit ID" and the "Remote ID" empty.

No

The PPPoE intermediate agent takes over any existing PPPoE tags.

Default:

No

16.7 WAN bridge deprecated

As of LCOS version 9.10 the “WAN Bridge” feature has been deprecated for all devices that support this version.

16.7.1 Assigning logical interfaces to bridge groups

Located under **Interfaces > LAN**, the **Port table** is used to specify the properties of the logical interfaces.

Enable this port

This option activates or deactivates the logical interface.

Bridge group

Assigns the logical interface to a bridge group to enable bridging from/to this logical interface via the LAN bridge. If assigned to a common bridge group, several logical interfaces can be addressed at once and they appear to the router to be a single interface. This can then be used for Advanced Routing and Forwarding, for example.

If the interface is removed from all bridge groups by setting **none**, then there is no communication between the LAN and WLAN via the LAN bridge (isolated mode). With this setting, LAN/WLAN data transfers over this interface are only possible via the router.

A requirement for data transfer from/to a logical interface via the LAN bridge is the deactivation of the global “isolated mode” which applies to the whole of the LAN bridge. Furthermore, the logical interface must be assigned to a bridge group. With the setting **none**, no transfers can be made via the LAN bridge.

Point-to-point port

This item corresponds to the “adminPointToPointMAC” setting as defined in IEEE 802.1D. By default, the point-to-point setting for the LAN interface is derived from the technology and the concurrent status: However, this automatic specification can be revised if this is unsuitable for the required configuration.

Interfaces in point-to-point mode have various specialized capabilities, such as the accelerated port status change for working with the rapid spanning tree protocol.

DHCP limit

Number of clients which can be handled by DHCP. If the limit is exceeded, the oldest entry is dropped. This feature can be used in combination with the protocol filter table to limit access to just one logical interface.

17 Backup solutions

17.1 Backup connections for dual-SIM devices

As of LCOS version 9.10, dual-SIM devices also support backup connections if the primary connection is based on a cellular connection. You can also explicitly specify the time until the device returns to the primary connection.

17.1.1 Configuration of the backup connection

The following steps are necessary to define a backup connection:

1. The backup connection requires the appropriate WAN interface to be set up so that the remote site can be reached via this alternative route. If, for example, the ISDN line is to serve as the backup connection, then the remote site is set up as an ISDN remote site (along with the necessary entries in the communications layers and in the PPP list).
2. If the connection to the remote site cannot be checked with LCP requests, the monitoring of the connection should be initiated with an entry in the polling table.
3. Assignment of the new backup connection to the remote site which is to be backed up. This entry is made in the backup table. Dedicated entries in the routing table are not required for a backup connection. The backup connection automatically takes over the source and target networks from the remote site that routes the data under normal operating conditions.

A remote site can be assigned with multiple backup lines in the backup table. In the case of backup, the system decides which backup line is to be used first:

- The last remote site that was reached successfully
- The first remote site in the list

The **maximum backup time** specifies the maximum amount of time in minutes that the backup state is maintained. If a time is specified here, the backup connection is disconnected after this time and the backup state is terminated.

For backup scenarios via a cellular connection (multi-SIM), where for technical reasons the cellular module can only maintain one connection at a time, it is only the termination of the backup state that triggers the main connection to attempt to reconnect.

Regardless of the scenario, the backup event occurs again if the main connection cannot be re-established by the time the backup time delay (set elsewhere than this dialog) expires.

The backup table in LANconfig is located under **Communication > Call management** under **Backup table**.

Backup table - New Entry

Remote site: Select

Backup list: Select

Begin with:

☒ the last successfully reached remote site

☐ the first remote site

Maximum backup time: minutes

OK Cancel

17.1.2 Backup connections for dual-SIM devices

For dual-SIM devices, it is possible to use the second cellphone slot as a backup connection when the primary connection already exists via a cellular connection (using the first cellular slot) .

1. .
2. .

17.1.3 Additions to the Setup menu

Fallback minutes

Specifies the maximum amount of time in minutes that the backup state is maintained. If a time is specified here, the backup connection is disconnected after this time and the backup state is terminated.

For backup scenarios via a cellular connection (multi-SIM), where for technical reasons the cellular module can only maintain one connection at a time, it is only the termination of the backup state that triggers the main connection to attempt to reconnect.

Regardless of the scenario, the backup event occurs again if the main connection cannot be re-established by the time the backup time delay (set elsewhere than this dialog) expires.

SNMP ID:

2.2.24.4

Telnet path:

Setup > WAN > Backup-Peers

Possible values:

Max. 4 characters from 0123456789

Default:

0

Special values:

0

18 Other services

A single device offers a range of services for the PCs on the LAN. These are essential functions for use by the workstations. In particular these are:

- Automatic address management with DHCP
- Name administration of computers and networks by DNS
- Network traffic logging with SYSLOG
- Charging
- Office communications with LANCAPI
- Time server

18.1 Prefer perfect forward secrecy (PFS) for connections

As of LCOS version 9.10 it is possible to enter a PFS encryption method (cipher suite) irrespective of whether the client has a different setting.

18.1.1 Additions to the Setup menu

Prefer PFS

When setting the cipher suite, the device usually takes over the same setting as the requesting client. Certain client applications by default require a connection without perfect forward secrecy (PFS), even though both the device and the client are PFS-capable.

This option means that your device always prefers to connect with PFS, regardless of the default setting of the client.

SNMP ID:

2.11.29.6

Telnet path:

Setup > Config > Telnet-SSL

Possible values:

On
Off

Default:

On

Prefer PFS

When setting the cipher suite, the device usually takes over the same setting as the requesting client. Certain client applications by default require a connection without perfect forward secrecy (PFS), even though both the device and the client are PFS-capable.

This option means that your device always prefers to connect with PFS, regardless of the default setting of the client.

SNMP ID:

2.21.40.7

Telnet path:

Setup > HTTP > SSL

Possible values:

On
Off

Default:

On

Prefer PFS

When setting the cipher suite, the device usually takes over the same setting as the requesting client. Certain client applications by default require a connection without perfect forward secrecy (PFS), even though both the device and the client are PFS-capable.

This option means that your device always prefers to connect with PFS, regardless of the default setting of the client.

SNMP ID:

2.25.10.10.19.6

Telnet path:

Setup > RADIUS > Server > EAP > EAP-TLS

Possible values:

On
Off

Default:

On

Prefer PFS

When setting the cipher suite, the device usually takes over the same setting as the requesting client. Certain client applications by default require a connection without perfect forward secrecy (PFS), even though both the device and the client are PFS-capable.

This option means that your device always prefers to connect with PFS, regardless of the default setting of the client.

SNMP ID:

2.25.20.5

Telnet path:

Setup > RADIUS > RADSEC

Possible values:

On
Off

Default:

On

18.2 E-mail notification from the Content Filter

As of LCOS version 9.10, it is possible to send e-mail notifications about the causes of content-filter events, either immediately or daily depending on the cause.

18.2.1 Options for the LANCOM Content Filter

Under **Content Filter > Options** you determine whether you wish to be notified of events and where LANCOM Content Filter information is to be stored.

Event notification

Here you may define how to be informed about particular events.

Events...

E-Mail recipient:

Save information

Specify whether the device should regularly store an content filter snapshot.

☐ Content filter snapshot activated

Interval:

monthly

Day of month:

1

Day of week:

Monday

Time of day:

00 : 00

Events

This is where you define how you wish to receive notification of specific events. Notification can be made by e-mail, SNMP or SYSLOG. For different event types you can specify whether messages should be output and, if so, how many.

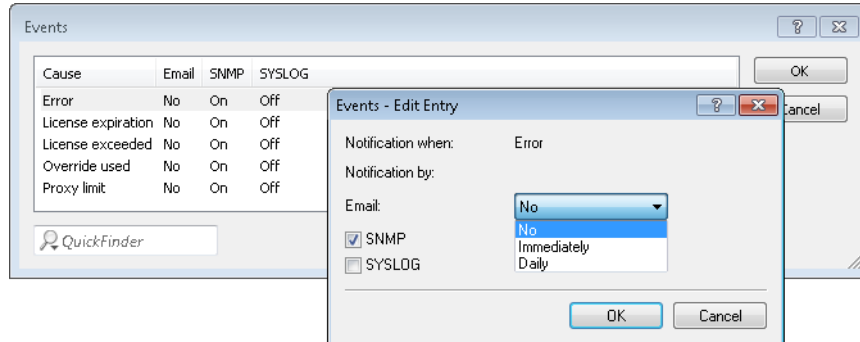

E-mail

Here, you specify if and how e-mail notification takes place:

No

No e-mail notification is issued for this event.

Immediately

Notification occurs when the event occurs.

Daily

The notification occurs once per day.

Notifications can be sent for the following events:

Error

For SYSLOG: Source „System“, priority „Alert“.

Default: SNMP notification

License expiry

For SYSLOG: Source „Admin“, priority „Alert“.

Default: SNMP notification

License exceeded

For SYSLOG: Source „Admin“, priority „Alert“.

Default: SNMP notification

Override applied

For SYSLOG: Source „Router“, priority „Alert“.

Default: SNMP notification

Proxy limit

For SYSLOG: Source „Router“, priority „Info“.

Default: SNMP notification

E-mail recipient

An SMTP client must be defined if you wish to use the e-mail notification function. You can use the client in the device, or another client of your choice.

No e-mail will be sent if no e-mail recipient is specified.

Content Filter snapshot

This is where you can activate the content filter snapshot and determine when and how often it should be taken. The snapshot copies the category statistics table to the last snapshot table, overwriting the old contents of the snapshot table. The category statistics values are then reset to 0.

Interval

Here you decide whether the snapshot should be taken monthly, weekly or daily.

Possible values:

- monthly, weekly, daily
- Default: monthly

Day of month

For monthly snapshots, set the day of the month when the snapshot should be taken. Possible values:

- Max. 2 characters
- Default: 1

It is advisable to select a number between 1 and 28 in order to ensure that it occurs every month.

Day of week

For weekly snapshots, set the day of the week when the snapshot should be taken. Possible values:

- Monday, Tuesday, Wednesday, Thursday, Friday, Saturday, Sunday
- Default: Monday

Time of day:

If you require a daily snapshot, then enter here the time of day for the snapshot in hours and minutes. Possible values:

- Maximum 5 characters, format HH:MM
- Default: 00:00

18.2.2 Additions to the Setup menu

E-mail

Here you specify whether you want to receive notifications by e-mail.

The option presettings differ depending on the cause.

SNMP ID:

2.41.2.2.9.2

Telnet path:

Setup > UTM > Content Filter > Global settings > Notifications

Possible values:

Off
Immediate
Daily

18.3 TACACS+ extension for the passwd command

As of LCOS version 9.10, a user password can additionally be changed using the console command `passwd` even with TACACS+ authentication enabled.

Table 13: Overview of all commands available at the command line

Command	Description
<code>setpass passwd [-u <User>] [-n <new> <old>]</code>	<p>Changes the password of the current user account.</p> <p>In order to change the password without a subsequent input prompt, use the option switch <code>-n</code> while entering the new and old password.</p> <p>In order to change the password of the local user account when authentication by TACACS+ is enabled, use the option switch <code>-u</code> with the name of the corresponding user. If the local user does not exist or the user name is missing, the command aborts. The user must also have supervisor rights, or authorization by TACACS must be enabled.</p>

19 Other parameters

19.1 Profile

Displays the profile of the cellular modem.

SNMP ID:

1.49.45

Telnet path:

Status > Modem-Mobile

19.2 Renegotiations

SNMP ID:

2.11.29.7

Telnet path:

Setup > Config > Telnet-SSL

Possible values:

Forbidden

Possible values:

Allowed

Default:

Allowed

Possible values:

Ignored

19.3 TLS connections

In this directory, you specify the address and port to be used by the device to accept incoming configuration changes.

SNMP ID:

2.11.51.3

Telnet path:

Setup > Config > Sync

19.3.1 Port

Specify the port to be used by the device to receive incoming configuration changes.

SNMP ID:

2.11.51.3.1

Telnet path:

Setup > Config > Sync > TLS-Connections

Possible values:

Max. 5 characters from 0123456789

0 ... 65535

Default:

1941

19.4 Renegotiations

SNMP ID:

2.21.40.8

Telnet path:

Setup > HTTP > SSL

Possible values:

Forbidden
Allowed
Ignored

19.5 LBS-Tracking

SNMP ID:

2.23.20.1.25

Telnet path:

Setup > Interfaces > WLAN > Network

Possible values:

No
Yes

19.6 LBS-Tracking-List

SNMP ID:

2.23.20.1.26

Telnet path:

Setup > Interfaces > WLAN > Network

Possible values:

Name from **Setup > WLAN > Network > LBS-Tracking**

Max. 16 characters from `[A-Z][0-9]@{ | }~!$%&'()+- , / : ; < = > ? [\] ^ _ .`

Default:

empty

19.7 OKC

This option enables or disables the opportunistic key caching (OKC).

The device uses this value only if the interface works in client mode. The interface is in AP mode, the enabling or disabling of OKC is only possible by means of profile management with a WLC.

In the PMK caching status under **Status > WLAN > PMK-Caching > Contents**, OKC PMKs can be identified by the authenticator address $ff:ff:ff:ff:ff:n$, where n is the assigned profile number (e.g. 0 for "WLAN-1", 1 for "WLAN1-2", etc.).

SNMP ID:

2.23.20.3.17

Telnet path:

Setup > Interfaces > WLAN > Encryption

Possible values:

Yes
No

Default:

Yes

19.8 Network name

Enter a unique name for the network where this WLAN interface is located.

SNMP ID:

2.23.20.5.15

Telnet path:

Setup > Interfaces > WLAN > Interpoint-Settings

Possible values:

Max. 32 characters from `[A-Z][0-9]@{ }~!$%&'()+-./:;<=>?[\]^_.`

Default:

empty

19.9 Password entry setting

SNMP ID:

2.24.19.18

Telnet path:**Setup > Public-Spot-Module > Add-User-Wizard****Possible values:****Characters + numbers****Letters****Characters**

19.10 Hide CSV-export

This parameter allows you to prevent the configuration from being exported to a CSV file.

SNMP ID:

2.24.19.19

Telnet path:**Setup > Public-Spot-Module > Add-User-Wizard****Possible values:****No****Yes****Default:**

No

19.11 Manage user wizard

SNMP ID:

2.24.44

Telnet path:**Setup > Public-Spot-Module**

19.11.1 Show status information

This entry gives you the option to hide status information in the Setup Wizard.

SNMP ID:

2.24.44.10

Telnet path:**Setup > Public-Spot-Module > Manage-User-Wizard****Possible values:****No**

The Setup Wizard hides the following columns: **Online-Time, Traffic, Status, MAC-Address, IP-Address.**

Yes

The Setup Wizard displays all status information.

19.12 Renegotiations

SNMP ID:

2.25.20.6

Telnet path:**Setup > RADIUS > RADSEC****Possible values:****Forbidden****Allowed****Ignored**

19.13 LBS-Tracking-List

SNMP ID:

2.37.1.1.47

Telnet path:**Setup > WLAN-Management > AP-Configuration****Possible values:****Name** from **Setup > WLAN-Management > AP-Configuration > LBS-Tracking**

Max. 16 characters from `[A-Z][0-9]{ | }~!$%&'()+-./:;<=>?[\\]^_.`

Default:*empty*

19.14 LBS device location profile

SNMP ID:

2.37.1.4.28

Telnet path:

Setup > WLAN-Management > AP-Configuration > Base stations

19.15 Max. number of concurrent updates

SNMP ID:

2.37.27.38

Telnet path:

Setup > WLAN-Management > Central-Firmware-Management

Possible values:

Max. 31 characters from [0-9]

Default:*empty*

19.16 CAPWAP-Port

SNMP ID:

2.59.5

Telnet path:

Setup > WLAN-Management

Possible values:

Max. 31 characters from [A-Z][0-9]@{ }~!\$%&'()+-./:;<=>?[\]^_.

Default:*empty*

19.17 RS count

Configures the number of IPv6 router solicitations that the device should send after the IPv6 LAN interface is started.

SNMP ID:

2.70.6.13

Telnet path:**Setup > IPv6 > LAN-Interfaces****Possible values:**

Max. 1 characters from [0–9]

Default:

3

19.18 RS count

Configures the number of IPv6 router solicitations that the device should send after the IPv6 WAN interface is started.

SNMP ID:

2.70.7.11

Telnet path:**Setup > IPv6 > WAN-Interfaces****Possible values:**

Max. 1 characters from [0–9]

Default:

3

19.19 Flash restore

With the device in test mode, you can restore the configuration from the Flash memory. You do this from the command-line interface with the command `do/Other/Flash-Restore`. This command restores the original configuration that was active before executing the command "Flash No" from the Flash memory.

SNMP ID:

4.7

Telnet path:

Other > Flash-Restore

19.20 Additions to the Status menu

19.20.1 DSLAM chipset manufacturer dump

Displays a dump of the DSLAM chipset manufacturer.

SNMP ID:

1.41.25.47

Telnet path:

Status > ADSL > Advanced

19.20.2 DSLAM manufacturer dump

Displays a dump of the DSLAM manufacturer.

SNMP ID:

1.41.25.48

Telnet path:

Status > ADSL > Advanced

19.20.3 DSLAM chipset manufacturer dump

Displays the DSLAM chipset manufacturer dump.

SNMP ID:

1.75.25.47

Telnet path:

Status > VDSL > Advanced

19.20.4 DSLAM manufacturer dump

Displays the DSLAM manufacturer dump.

SNMP ID:

1.75.25.48

Telnet path:

Status > VDSL > Advanced